APRIL 24, 1913.—[PART II.

ger's
STREETS.

—Smoking room in rear of Men's Clothing section is a pleasant place to meet your friends.

$15.00
Trousers
nd Finish
its, for the extra Again, there is ed. Blue serges elect from. Not from which you

or and the other w English sailors ting sweat band.

ool, comfortable. pes.

ble Neckwear at 50c
o match shirtings. Colors are also lues at 50c.

mer Underwear 75c
oisette without sleeves and with knee Don't wait for hot weather before you Buy now and be ready.

DEAFNESS AND NOISES.
the treatment that are published many ion well known and e, who have been rrh, Asthma, Deaf- Noises. If you suf- Chronic Ailments, and see the Doctors ail or write.
a Bad Breath.
n you become you ative breath? Certain rrh, commonly called ry catarrh, have a edor.
AND LIVER
ow Complexion, Pain urning or Smarting ng, Puffiness under ed these warnings. e of urine and have Call Today.

DRS. SHORES & SHORES
Rooms 222 to 225 Home Bldg.
THIRD AND SPRING STREETS
ENTRANCE 123 WEST THIRD STREET, LOS ANGELES, CAL.
Hours: 9 a.m. to 1 p.m. Evenings, 7 to 8. Sundays, 10 a.m.
NO MASQUERADING under high sounding titles nor assumed names. You can see DRS. SHORES FACE TO FACE the skilled physicians who cured hundreds of your friends and neighbors, and what is more important, CURED THEM TO STAY CURED, and for the smallest fee ever before charged by reputable specialists. Don't fail to call at the Modern Offices, Up-to-Date Treatment, Electricity, Etc. Remember, We Treat All Curable Chronic and Nervous Diseases. Medicines Free to Patients.

scenic
autoists yon and tour was e of cars ted that st thirty rt about owners retofore d them eir ma-

d at the al Good held in and 25. till be at and from , a coun-

D, t of the t in Ari- ix, L. C. Depart- mpson of office as al. The enix next assed a ion with- to honor mothers, en who n of the enial and of the a large dfire feast al session, ention of Lee.

Establish e Young ap Rates. g women, nteers of Boyle ave- reception receiving clock p.m. ublic has

e new in- of Andrew ed by the stance of tent of the ber of the Volunteers situated, ark. he institu- home for f $2.50 to and board. ies includ- than $10 a ed, as the inary com- at a nomi- compelled es. Young t or tem- ough sick- e received. given to os Angeles s in search without re- city. The about forty ded to the as more

room is needed. The patronesses will be Mrs. Newman Essick, Mrs. R. Newberry, Mrs. Edwin P. Ross, Mrs. Irvin R. Bancroft and Mrs. D. R. Moote.

GROWTH OF ROCK SALT.

Great Masses Are to Be Found in the Marsh Lands of Eastern Section to Southern Alabama.

[Popular Science Monthly.] An entirely new method of accumulation or growth of rock salt has been discovered. Here the salt no longer occurs in thin but widely extended sheets, layers or strata, but in huge lumps, concretions we might say, with vertical and horizontal diameters approximately equal. These are the masses we wish here to bring to the attention of the reader. He does not have to go to Spain or Italy to see these marvels. They are right at home. They are encysted in the sands and clays of the later geological formations of our Gulf Coast, from Eastern Texas to Southern Alabama inclusive, and all are immediately along the coast border, to be sure, but the deposits are but a few score miles from the line. All have doubtless a common conception of the low, grassy marshlands of Southern Louisiana, with their intricate system of tidal bayous, dotted here and there with dense clumps of live oaks giving the appearance of old-time great apple trees in a large meadow, when viewed from a point of vantage ground. Coming up to the surface there in these monotonously level marshlands are great swells of earth 50 feet high or more feet in height and 1000 feet or more in diameter. They can be seen at once as being something out of the ordinary, surely formed by some common method of uplift, long preceding denudation.

Delft Initials

The newest initial stationery at the special price of 40c per quire.

Just received, some new styles in Crane's correspondence cards and stationery.

Wedding Invitations

We use the most approved forms for wedding invitations and at home cards and engrave them in our own shop on Crane's finest stock.

Sanborn, Vail & Co.
718 S. Broadway
N.B.—We will occupy our new building at 730-732 S. Hill St. about May 1.

In Three Parts—32 Pages
PART 1—TELEGRAPH SHEET—16 Pages

The Times

LOS ANGELES 1781 1913

For Liberty under Law, Equal Rights and Industrial Freedom

FRIDAY MORNING, APRIL 25, 1913.

PRICE 5c: Yearly, $5; Monthly, 75 Cents, postpaid. Delivered, average cost per copy, 2½ Cts.

Damocles Sword.

ALL EUROPE INFLAMED.

General War on the Calendar.

Austria Serves Ultimatum She Will Take Scutari from Montenegro.

King Nicholas Announces He Will Defend His Spoils With Own Blood.

Germany Sees a More Serious Situation Than That of Balkan Clash.

[BY GIRLE AND A. P. TO THE TIMES.]

BERLIN, April 24.—Very active exchanges of communications between Rome and Vienna over Scutari is going on. Italy and Austria-Hungary being directly interested in the question of the future of Albania. Austria-Hungary is determined to act alone, it appears, if she is not backed up by the other powers in obtaining the evacuation of Scutari by Montenegrina, and a European demonstration will almost certainly be the result of such action, according to well-informed opinion here.

The efforts of Italy, therefore, are directed to prevent the isolation of Austria-Hungary and convince Monte-negro of the necessity of complying with the decision of the conference of the ambassadors in London. If it cannot be accepted the opinion holds here that collective armed European intervention is inevitable.

It is pointed out that instead of retaining Scutari, Montenegro might be given liberal compensation, territorial recompense, including not only the district of Novipazar, but also perhaps, Jakova, to the east

(Continued on Second Page.)

THIEF STEALS GLASS EYE.

Flood Victim, Looking for Work, Has Champion Hard-luck Tale.

[BY DIRECT WIRE TO THE TIMES.]

PITTSBURGH (Pa.) April 24. — [Exclusive Dispatch.] Some one has stolen "Jim" Sullivan's glass eye. Sullivan, who said his home is in Williamstown, W. Va., this evening asked the police to locate his optic. He said that he had lost everything he owned in the recent flood and that he had come to Pittsburgh to get work.

He secured a room at No. 123 Second avenue and when he retired Wednesday night he put his eye under the mattress. When he arose this morning he could not find it. In telling Capt. Lawrence Bartley of the theft, Sullivan said:

"I don't look right without my eye and I don't feel comfortable. I lost everything I owned in the flood, but, by gosh, when they swipe a fellow's eye, that's the limit."

CARSON BELIEVED SANE.

Prisoner Who Has Remained Dumb Since Outbreak Shows Remarkable Intelligence.

[BY A. P. NIGHT WIRE TO THE TIMES.]

STOCKTON (Cal.) April 24.—"Silent" Carson, the State prison convict who was sent to Stockton Hospital to test his sanity, after having remained absolutely dumb ever since the prison outbreak several years ago, showed keen intelligence and although he did not speak, he smiled and talked in writing on subjects he was questioned about.

The police had a letter from the East making inquiry about Carson, the writer being named Simon and believing he was related to the convict. When the letter was shown Carson today, he was eager to read it and tried to take it from the hands of Dr. Clark, when it was taken away and he showed anger.

Asked about Simon, the convict shrugged his shoulders and smilingly wrote, "How many Simons in the world?" Carson admitted that his true name is Corcoran and that he was born in South Carolina. The officers who questioned him today believe he is perfectly sane.

Redraft.

LIMIT ANTI-ALIEN BILL TO THE INELIGIBLES.

Seventy Per Cent. of the Legislators Are Listed for the Measure.

Gov. Johnson Lets It Be Known That He Will Sign a Law That Parallels the Federal Statutes on the Subject of Naturalization and Citizenship to Bar Orientals from Owning Land.

BY LOU GUERNSEY.

[BY DIRECT WIRE TO THE TIMES.]

SACRAMENTO, April 24.—[Exclusive Dispatch.] A bill to bar aliens not eligible to citizenship from owning land in California will be enacted into law by the present Legislature, and Gov. Johnson will sign it, according to the administration programme, and the enactment of the measure will be but a matter of form. Secretary of State Bryan's visit promises to be of no avail. In fact, the administration leaders are laughing in their sleeves over the present position of the national administration in relation to the anti-alien affair. Leaders in both houses are declaring tonight that the anti-alien bill recently passed by the lower house to exclude all aliens from holding real estate in California will be amended to include merely those not eligible to citizenship. This is a direct slap at the Japanese, but slap or no slap, the bill is going through with a rush, but everything pertaining to anti-alien legislation will be held in abeyance until the arrival of Secretary Bryan next Monday afternoon.

SEVENTY PER CENT. FAVOR IT.

Seventy per cent. of the members of both houses, "Progressives" and Democrats, favor the anti-alien legislation. Members from the northern partof the State are strongly in favor of the legislation and will leave no stone unturned to jam it through.

Gov. Johnson will sign the bill. The Governor's closest advisers in the Senate admit tonight that the Governor is heartily in favor of anti-alien legislation. He has made speeches in days gone by favoring the legislation and his friends say he has not since changed his views on the question.

GUBERNATORIAL CONFERENCE.

Assemblyman Stuckenbruck and Senator Campbell introduced today resolutions extending invitations to the Governors of Washington, Oregon, Idaho, Nevada, Utah and Arizona to come to California to confer with Secretary of State Bryan and Gov. Johnson on the anti-alien land problem as it affects the Pacific Coast. The plan is to have the resolution go through so as to bring to Sacramento on Monday of next week six Governors whose States are vitally interested in the anti-alien land ownership problem. The majority, however, have little sympathy with the gubernatorial conference plan, and say the resolutions will be defeated.

Under the resolutions drawn by Stuckenbruck the Legislature extends an invitation to the Governors as was done in extending the invitation to Secretary Bryan yesterday.

STUCKENBRUCK'S STATEMENT.

In speaking of his resolution Assemblyman Stuckenbruck said:

"This is a Coast affair, as well as a State affair, and I believe the other States of the Pacific Coast should be represented at Sacramento by their Governors when Secretary Bryan arrives next Monday. They are interested in this kind of legislation as well as California, and the whole thing might as well be threshed out once and for all time."

TIME OF BRYAN'S ARRIVAL.

Word was received last night that Secretary Bryan will arrive in Sacramento at 4:45 p.m. Monday to confer with the Governor and members of the Legislature.

THE INTERIM PROGRAMME.

Asked today what the programme of the Senate will be on anti-alien land matters during the remainder of this week, Senator Thompson of Los Angeles, who has in charge the principal amendments to the Birdsall bill, said:

"The matter will virtually be in abeyance until the arrival of Secretary Bryan, who is expected to be with us next Monday. This is a courtesy that is due our expected guest. Of course, we will go ahead and thresh out our amendments in the meantime, in order to be prepared

(Continued on Second Page.)

Donates Site for Theater.

Mrs. William Miller Graham,

Who is directing rehearsals for vaudeville show in Santa Barbara to raise money for theater in Montecito.

Public Spirit.

SANTA BARBARA SOCIETY TO GIVE VAUDEVILLE SHOW

[BY DIRECT WIRE TO THE TIMES.]

SANTA BARBARA, April 24.—[Exclusive Dispatch.] Plans are developing for the vaudeville show to be given in the near future by local and Montecito Thespians, under the personal direction of Mrs. William Miller Graham.

There will be eight numbers to the programme, one of the skits having been written by Lloyd Osborne, the author, son of Mrs. Robert Louis Stevenson.

The purpose of the show is to raise money for the erection of a small country theater in Montecito.

Mrs. Graham gave a show several months ago and raised nearly $10,000 for the project. She declares she will continue giving amateur performances until sufficient money is on hand to build an elegant playhouse.

An architect has drawn plans for the theater, which will be located on a site to be donated by Mrs. Graham.

Eternal Recurrence.

HUERTA VS. DIAZ.

Mexico City Fears New Outbreak.

More Conspiracies to Assassinate Provisional President Are Reported.

Call Is Issued for Volunteers to Guard the Capital from Rebel Invasion.

Force of Five Thousand Insurrectos Said to Be Approaching City.

[BY DIRECT WIRE TO THE TIMES.]

MEXICO CITY, April 24.—Gen. Felix Diaz and Francisco de la Barra, the Foreign Minister, definitely withdrew tonight as candidates for the Presidency and Vice-Presidency, respectively, of Mexico. The reason given for their action is Congressional delay with regard to the elections.

MEXICO CITY, April 24.—[Exclusive Dispatch.] Open rebellion in Mexico City between the partisans of President Huerta and Gen. Felix Diaz is but a matter of a short time, according to the way events are now shaping themselves.

Today friends of Huerta and Diaz were in open enmity on the public streets; plots to assassinate the President were alleged to have been discovered, and shortly after the news of this turn in affairs had become known a call was issued at the Palace for volunteers to "protect the capital against a threatened rebel invasion and an internal uprising."

A band of rebels, said to number 5000 well-armed men, is reported not more than fifteen miles to the west.

All of the evening papers agreed tonight that the situation is critical and hourly growing worse.

PASQUIERA'S "TOUCH" IS TURNED DOWN.

[BY A. P. NIGHT WIRE TO THE TIMES.]

CANANEA (Sonora, Mex.) April 24.—Ignacio L. Pasquiera, insurgent Governor of Sonora, here today, was refused a loan of 40,000 pesos by the Cananea Consolidated Copper Company. He wished to use the money to arm 1000 of the idle miners and employ them in the campaign against Guaymas.

However, on written demand from Col. Alvardo, commanding the State troop garrison here, the American mining officials delivered all rifles owned by the company. Negotiations between the Governor and mining officials resulted today in no arrangement regarding the reopening of full operation of the various plants. Some 2500 idle miners have threatened bread riots.

Frederick K. Simpich, United States Consul at Nogales, Sonora, is here arranging for the transportation to the border of American women and children. About 700 Americans remain here. From 800 to 900 Americans already have reached the border, only about thirty miles distant.

FEDERALS CUT RAILROAD.

Mexican Soldiers Stop Traffic On Line Between Pearson and Madera.

[BY A. P. NIGHT WIRE TO THE TIMES.]

EL PASO (Tex.) April 24.—The Mexican Northwestern Railway was cut today between Pearson and Madera. The road has been uninterrupted in traffic for nearly a month. The line is reported to have been destroyed by Federal soldiers sent out from Chihuahua city to combat the insurgents.

It is expected that Federal soldiers taken prisoners by United States troops incident to the battles opposite Nogales and Naco, Ariz., will be sent to Juarez by way of El Paso. The intention of the Huerta government to ship the 410 refugee soldiers to Guaymas by way of San Diego, Cal., will not be permitted, it is said, as Juarez is the nearest border point in control of the Federals. Guaymas is threatened by attack, while conditions directly below Juarez are quiet.

ASK REPORT ON CLAIMS.

Senate Calls for Wilson's Figures as to Damages Recently Suffered in Mexico.

[BY A. P. NIGHT WIRE TO THE TIMES.]

WASHINGTON, April 24.—The Senate today passed Senator Mark Smith's resolution calling on President Wilson to report claims of American citizens for loss of property in Mexico, the number of Americans killed and the number imprisoned there since the beginning of the Madero revolution.

REBELS TAKE ALAMOS.

Two Federal Officers and Many Men Killed at Town Near Guaymas, Mex., General Attack on Saturday.

[BY A. P. NIGHT WIRE TO THE TIMES.]

NOGALES (Ariz.) April 24.—State troops under Col. B. G. Hill on Monday captured Alamos, according to re-

(Continued on Second Page.)

THE WORLD'S NEWS IN TODAY'S TIMES.

EPITOMIZED, CLASSIFIED AND INDEXED.

TABLE OF TITLES — PAGES — PARTS

Anti-Alien Bill to Ineligibles.
Seventy Per Cent. Favor It.
Governor Will Sign It.
Six Companies Protest.
Chinese Appeal.
Bryan Insists on Passage.
Law of Citizenship.
Bryan Arrives Monday.
Stuckenbruck's Statement.
Governor's Conference.
Interim Programme.
Europe Inflamed.
Austria Serves Ultimatum.
Montenegro Will Defend.
Germany Sees Serious Situation.
Huerta vs. Diaz.
Mexico City Fears Outbreak.
Conspiracies Reported.
Call Is Issued.
Force of Insurrectos.
Pasquiera's "Touch" Is Turned Down.
Federals Cut Railroad.
Rebels Take Alamos.
Ask Report on Claims.
Thief Steals Glass Eye.
Carson Believed Sane.
Santa Barbara Society to Give Vaudeville Show.
Mrs. William Miller Graham.
Due Warning to California.
"They Cheered," Says Bryan.
Decapitated Stealing Ride.
Growth of Rock Salt.
Great Masses Are to Be Found in the Marsh Lands of Eastern Section to Southern Alabama.
Delft Initials.
Wedding Invitations.
Sanborn, Vail & Co.
Editorial Page: Pen Points: Verse.
Letters to The Times:
Report to the Grand Jury.
Los Angeles County Correspondence.
News from Neighboring Counties.
Shipping Service: City Hall and Courts.
Society.
Music, Players and Playhouses.
Los Angeles Bowlers: Beavers Also Win.
Baseball Games to Start Later.
Pacific Coast Tournament On.
Financial Summary.
Letter Report: On the Water Front.
Review of the News: City in Brief.
Part II.
Object Lesson for Citizens.
Some Bravely News of Death.
Notes in the Realm of Society.
Fads and Fancies for Women.
Editorial Page: Pen Points: Verse.
Letters to The Times:
Report to the Grand Jury.
Los Angeles County Correspondence.
News from Neighboring Counties.
Shipping Service: City Hall and Courts.
Part III.
Music, Players and Playhouses.
Los Angeles Bowlers: Beavers Also Win.
Baseball Games to Start Later.
Pacific Coast Tournament On.

SUMMARY.

WEATHER. Clear. Wind at 5 p.m., northwest 9 miles. Thermometer; highest, 72 deg.; lowest, 52 deg. Forecast: Fair tonight; light northeast winds, fresh west. For complete weather report see page 9, Part I.

CITY. The Vernon Country Club property will be drawn into the investigation of the white slave scandal, if the witnesses are allowed to do what they stated that they visited the

The Ingleside political club which was named Job Harriman's chances in the campaign is being disrupted by a split, part of the members favoring prohibition planks in the platform, the other—the more powerful—opposing such a policy.

The jury awarded a verdict for $5 yesterday against the Santa Fe railway, who stumbled over a suit case in the aisle of a train. The result of the case will be the effect of making the railroad responsible for passengers

The people voted down the municipal bonds the Councilmanic committee in charge that feature of the administration is again going to bring the matter to the people, declaring yesterday that "lack of interest on the voters' part was responsible for the defeat of the project when it was sent to the Trustees by local commercial bodies. A vote to-obill which contains labor unless he not prosecute the pass of public funds under

The man who has robbed dairy wagons the last two weeks was arrested last night on being seen on the premises of the man whom he robbed. The Los Angeles Realty Board formally indorsed the anti-alien bill before the Legislature yesterday, and sent resolutions to its representatives of this action.

CALIFORNIA. Another of the Commissioners-elect of the Counties have been held, and the announcements that the City Attorney is to hold into the basket when he takes the oath of office.

Bodies have been recovered from the ruins of the explosion of a ton of dynamite in Riverside Wednesday. Two men are removing the debris, and the extent of the disaster cannot be told

The town of San Bernardino have declared their war on law and order by expelling each other in true Bolshevik fashion. These citizens are de-

Mrs. Mabel Gibbs robbed a Pasadena home, and

(Continued on Page 9, Part I.)

This complete News Summary is intended to serve as a practical aid to busy readers of the leading News of the day only, but necessarily cannot take the place of reports themselves. In order to get the full benefit of The Times, thorough study in its complete contents; there is a great volume of news and other matter in the nature of the case, cannot be summarized, epitomized or classified.

Parallelism.

LAW OF CITIZENSHIP BASIS OF NEW BILL.

Johnson Insists on Passage of Act Barring Aliens Excluded by the Federal Statute from Naturalization from Holding and Owning Land in California. Enactment of Measure by Good Majority Indicated.

[BY A. P. NIGHT WIRE TO THE TIMES.]

SACRAMENTO, April 24.—Not the dignity of Japan, but the dignity of California is at stake in the controversy over the anti-alien land law, according to Gov. Johnson, and if the plans of the majority party here give offense to the government at Tokio, the California executive absolves the State from blame on the ground that Federal statutes long since passed drew the line which the State now seeks to apply.

In a statement issued today, Gov. Johnson defined the position of the legislative majority in the matter, trusting that Secretary of State Bryan, who is en route from Washington to Sacramento, to present the views of the Federal administration, might learn thereby the attitude of California towards a law barring from land ownership in the State aliens who are barred from citizenship in the nation.

That this restriction applies to the subjects of Japan or any other nation is not the fault of California, according to the views of the Governor.

DRAFTING THE LAW.

Such a law is being drafted tonight by Senator Thompson, and will be complete and in print before the arrival of Secretary Bryan Monday afternoon. It will be known as the Alien Land Act and will apply solely to members of foreign races that are described in Federal laws and judicial decisions as ineligible to citizenship in the United States.

California has outlined a defense of her position, and when Secretary Bryan arrives he will be confronted with the new draft of the bill and the question whether or not it is discriminatory. Gov. Johnson holds that it is not.

CAMPBELL URGES SANITY.

Among the minority in the Legislature there is a disposition to accuse the Progressive Republican majority

(Continued on Second Page.)

Comity of Nations.

FIRST CHINESE APPEAL CITIES BILL OF RIGHTS.

Six Companies Protest Against Enactment of Anti-Alien Land Act—As Domiciled Californians They Express Reliance on Treaty Rights—Governor Refuses to Comment on Searching Resolutions.

[BY A. P. NIGHT WIRE TO THE TIMES.]

SACRAMENTO, April 24.—Copies of the resolutions passed today by the board of directors of the Panama-Pacific Exposition were received this evening by Gov. Johnson and the presiding officers of both houses of the Legislature. Gov. Johnson declined to make any comment on the resolutions.

VIGOROUS PROTEST.

The first protest against alien land legislation from the Chinese in California has been received by the Legislature from the Chinese Consolidated Benevolent Associations, otherwise known as the Chinese Six Companies. It is in part as follows:

"The Chinese now in California are here by virtue of treaties that guarantee them the common rights of man, as defined in the bill of rights of your State Constitution. We have promoted, and desire to promote wider and more abundant trade between this State and China. We have participated in the movement that has caused China to imitate the example of your country by the adoption of a republican form of government. We believe that the great reform in our government will increase the consuming and commercial capacity of the Chinese people and vastly increase their trade with the western nations.

"As domiciled Californians we protest that this State's due share of such trade cannot be secured by legislation that humiliates us, brands us with an infamous inferiority, and shames us before the nations.

"Your proposed legislation impairs the capacity of our countrymen to earn a living here and to contribute to the commonwealth by their labor and enterprise, and we insist that it is unfriendly and inhospitable to the people of the youngest republic at the hands of the greatest republic in the world."

"A Bas Bacchus."

"THEY CHEERED," SAYS BRYAN.

DECLARES DIPLOMATS LIKE THE UNFERMENTED.

Secretary of State Gives the Text of His Apology for Non-wine Dinner and Insists That His Guests Applauded Every Word of His Alibi.

[BY A. P. NIGHT WIRE TO THE TIMES.]

WASHINGTON, April 24.—Comment upon the substitution of unfermented grape juice for the wine usually served on such occasions at the dinner given by Secretary and Mrs. Bryan Monday evening in honor of Ambassador Bryce, caused the Secretary to issue a statement today explaining the incident. In it for the first time, Mr. Bryan made public that the question of how the fact that it was contrary to the customs of the Bryan household to serve wines, would be received in official society was discussed with President Wilson before he accepted the portfolio of state.

The statement follows:

"We did not intend to magnify, by mentioning it, the importance of the non-use of wine at the dinner given to Ambassador Bryce Monday night, but as the papers have made some inaccurate references to the matter, the facts might as well be known.

"This was the first dinner which we have given to members of the diplomatic corps and therefore the first time we came into conflict with the social custom of serving wine at dinner. The seven other ambassadors, then in the city, and their ladies, were invited to meet Ambassador and Mrs. Bryce, and as all the gentlemen guests were from foreign countries, I thought it proper to explain to them the reason for our failure to conform to what seems to have been customary in this matter.

"Believing that the issue should be met frankly in the beginning, I told them when we sat down to the table, that Mrs. Bryan and I had been testotalers from our youth, as were our parents before us, and had never served liquor at our table; that when the President was kind enough to tender me the portfolio of State, I asked him whether our failure to serve wine would be any embarrassment to the administration and that he generously left the matter to our discretion. I suggested that I thought it unfair to assume that those coming to us from abroad would judge us harshly or be unwilling to tolerate the maintenance of a traditional custom and expressed the hope that our friendship would be made so apparent to them and our hospitality so cordial that they would overlook this weakness in us, if they regarded it as a weakness. My remarks were applauded by the company and we never spent a more enjoyable evening."

Friendly Advice.

DUE WARNING TO CALIFORNIA.

NEW YORK HERALD QUOTES HISTORIC PRECEDENTS.

Declares Golden State Cannot Involve Nation in War but That Nevertheless the Wilson Administration Will Not Tolerate Action That Amounts Virtually to Nullification of Federal Acts.

[BY DIRECT WIRE TO THE TIMES.]

NEW YORK BUREAU OF THE TIMES, April 24.—[Exclusive Dispatch.] The New York Herald will tomorrow print the following editorial. "The relations between Japan and the United States must remain peaceful, in spite of local disturbance."—Admiral Count Yamamoto, Premier of Japan.

We believe this reflects the sentiment of the people of Japan. We know it to be an accurate statement of the sentiments of the overwhelming majority of the American people.

But what the Japanese people think about it really does not count much, for this California business is our own affair and we propose to settle it with California, not Japan.

NULLIFICATION.

"This State can inovlve the United States in war and the United States can't prevail."—Senator Chandler of Fresno.

You could not make a graver mistake, Senator Chandler. You forget your history. This is not the first time the United States has been confronted by menace of nullification and always it has shown it has the power to command respect for its laws. The first demonstration of this was when George Washington in 1794 put down the whisky insurrection. Later, when South Carolina proposed to "nullify and set herself up as greater than the United States, Andrew Jackson put a prompt quietus upon it all.

OLD HICKORY'S PRECEDENT.

"If a single drop of blood shall be shed there in opposition to the laws of the United States I will hang the first man I can lay my hands on engaged in such treasonable conduct, upon the first tree I can reach," declared Old Hickory. It was enough, for South Carolina knew he would do it.

What California is threatening to do means "nullification," pure and simple. She is not going to involve us in war with Japan, but if she persists, California is very likely to get herself into serious trouble with the United States. For we may have a new Andrew Jackson in the White House.

DECAPITATED STEALING RIDE.

MADERA (Cal.) April 24.—[By A. P. Night Wire.] Out of the funds and stealing a ride on the rods of a southbound passenger train, J. S. Merrill, a San Francisco piano salesman, was decapitated near here last night when he fell under the wheels.

Bombastes Furioso.

JOHNSON RAGES AT PRESIDENT.

Resents Interest of Wilson in Anti-Alien Measure.

Executive Cries California Is Singled Out Unjustly.

Democrats Propose Meeting of Western Governors.

[BY A. P. DAY WIRE TO THE TIMES.]

SACRAMENTO, April 24.—A statement by Gov. Johnson setting forth his views on the alien land controversy in the California Legislature and the forthcoming visit of Secretary of State Bryan, has issued from the executive office this morning. Gov. Johnson does not attempt to predict that any law will be enacted at this session barring Japanese or the subjects of any other nation, nor if so, what kind of a law it will be, but merely asserts that there is no cause to single out California as the object of such unprecedented action by the authorities at Washington.

GOV. JOHNSON'S STATEMENT.

The statement was as follows:

"The suggestion of the President that the Secretary of State visit California for conference on the pending land bills was at once accepted by both houses of the Legislature and by the Governor, and we will be glad to welcome Mr. Bryan on his arrival. While the Legislature very properly maintained the right of the State to legislate on a matter clearly within its jurisdiction, I am sure there is no disposition to encroach on the international functions of the Federal government, or justly to wound the sensibilities of any nation. My protest has been against the discrimination to which California has been subjected in the assumption that action which has been accepted without demur when taken by other States and by the nation, is offensive if even discussed by California.

"I am not predicting that the California Legislature will take any action on this subject, nor, if it does, forecasting the terms of any law which may be enacted. I am merely defending the right of California to consider, and if its legislators deem advisable, to enact a law which is clearly within both its legal power and its moral right. Much has been said of the dignity of Japan. We would not willingly affront the dignity of Japan, nor offend its pride. But what shall be said of the proposition that a great State, itself, an empire of possibilities greater than those of most nations, shall be halted from the mere consideration of a legislative act, admittedly within its jurisdiction, by the protest of a foreign nation which has itself enacted more stringent regulations on the same subject? What of the dignity of California?

"Admittedly, California has a right to pass an alien land bill. No one suggests that such a bill should in terms describe the Japanese. It has been suggested that such a law in California shall follow the distinctions which are already an unprotested part of the law and policy of the United States. The United States has determined who are eligible to citizenship. The nation has solemnly decreed that certain races, among whom are the Japanese, are not eligible to citizenship. The line has been drawn not by California, but by the United States. Discrimination, if it ever occurs, came and went, when the nation declared who were and who were not eligible to citizenship. If California follows the line marked out by the Federal government, the United States and not California should be accused of discrimination.

"The Constitution of California, since 1879, has said that 'the presence of foreigners ineligible to become citizens of the United States is declared to be dangerous to the well being of the State and the Legislature shall discourage their immigration, by all means within its power.'

"The alien land law of the State of Washington provides that 'any alien except such as by the laws of the United States are incapable of becoming citizens of the United States may acquire and hold lands,' etc.' The State of Arizona, in 1912, enacted that 'no person not eligible to become a citizen of the United States shall acquire title to any land or real property, etc.' No protest was made against this policy of the laws of the United States nor against its adoption into the laws of Washington and Arizona. If the Legislature of California were to determine on similar action, it would be merely following the direction of our Constitution, the policy of the United States and the precedents of at least two States.

"We protest when we are merely debating similar laws, against having trained upon us, not only the verbal batteries of Japan, but those of our own country. The position that we occupy at this moment is not pleasant to contemplate. Calmly we are discussing a law admittedly within our province to enact. Objection is made by Japan and forthwith it is demanded that we cease even discussion and upon us, if we do not cease calm consideration of that which is desired by a great portion of our people, and which we have the legal and moral right to do, is placed the odium of bringing possible financial disaster and even worse upon our nation. What a situation for a great State and a great people.

"This question in all its various forms, is an old and familiar one. The only new thing about it, is the hysteria which it seems to arouse when California is the place in which it comes up. My protest has been and is against this discrimination. This State will not willingly do anything to which there could be just objections rational or otherwise. But it does resent being opposed on matters which passed unheeded when they happened elsewhere."

"ME, TOO," PROGRESSIVE CRY.

The Governor's statement was hailed with enthusiasm by administration leaders in the Legislature who declared that it described their position in the matter exactly. It was Democrats in both houses, were planning to introduce resolutions calling for a conference of the Governors of all the States west of the Rocky Mountains to be held in Sacramento during Secretary Bryan's visit for the purpose of settling upon a general western policy on alien land ownership.

The move will not have the support of the administration leaders, who declared when they learned of the plan that such a conference would be unnecessary and that joint action by the States would mean nothing in pointing a way for California.

Avenger of Late President Madero.

Venustiano Carranza,

Who declared war upon the Huerta regime upon the death of his close personal friend, the late President Francisco Madero. Carranza was deposed as Governor of Coahuila by the Federal government and has taken the field against Gen. Aubert, who has been unable to dislodge him thus far. Carranza is considered as the most likely candidate for the Presidency, in case the constitutionalists of the Northern States succeed in overthrowing the Federal government.

Bon Voyage!

BRYAN IS ON THE WAY TO HEAD OFF ALIEN BILL.

[BY A. P. NIGHT WIRE TO THE TIMES.]

WASHINGTON, April 24.—William Jennings Bryan, Secretary of State, left Washington at 6:45 o'clock tonight over the Pennsylvania road for Sacramento, Cal., where on Monday, he will begin consultations with Gov. Johnson and members of the California Legislature in an effort to frame anti-alien land laws that will not be in conflict with treaty obligations of the United States with Japan.

"I go hopefully, yet with a realization of the responsibility involved," said the Secretary as he left the White House after a final conference with President Wilson.

The President had explained earlier in the day during his conference with newspaper men, that the purpose of Mr. Bryan's visit was to take counsel with the California authorities as to the best way to avoid international difficulty. The President let it be known that he considered the attitude of the Japanese government in arguing its case proper and friendly, and that there had been no note of antagonism, despite reports to the contrary, the position of the Tokio government having been one of respectful urgency that no discrimination be made against their people

Inquiries as to just what Japan would consider a discrimination brought forth the intimation from the President that with the eligibility of the Japanese to citizenship still a debatable question it would be difficult to define just what would be construed as a discrimination.

Mr. Bryan himself declared later that he went with no specific instructions, but simply with the general idea that discrimination aimed directly at the Japanese should be avoided if possible. The Secretary will keep in touch with the President by telegraph and until his arrival at Sacramento the administration is in hopes that no action will be taken in California.

As Man to Man.

COMMERCIAL INTERESTS INVOKED BY JAPANESE.

[BY A. P. NIGHT WIRE TO THE TIMES.]

WASHINGTON, April 24.—An appeal for co-operation in seeking a satisfactory solution of the California alien land law situation, came by cable from chambers of commerce of Japan to the board of directors of the National Chamber of Commerce which began a three days' session here today.

The message follows:

"Representatives of all the chambers of commerce of Japan held today an extraordinary meeting at Tokio and resolved that the possible adoption of any anti-Japanese laws by California would impair the friendship and hamper the commercial relations between America and Japan. We earnestly seek your sympathetic co-operation towards a satisfactory solution."

To Buel Nakano, president of the Tokio Chamber of Commerce, who signed this, Harry A. Wheeler of Chicago, president of the National Chamber of Commerce, replied:

"Directors of the Chamber of Commerce of the United States meeting here today acknowledge your cablegram and advise that government authorities earnestly endeavoring to secure solution just to all interests. Confident temperate consideration will bring result. Cordially reciprocate your expressions of good will. Believe question will be settled so as to leave undisturbed relations already existing."

Limit Anti-Alien Bill.

(Continued from First Page.)

to state to Mr. Bryan exactly what California's desires are on this very important subject. We will lay our side before him and will then be enabled to determine early our chances for getting together. We realize that he is a busy man these days, but, notwithstanding that, will be ready with his side of the case. I am sure he will be given the respectful hearing that his position in the nation deserves."

Other active workers in the upper house expressed themselves along the same line.

WINCHELL IS OPTIMISTIC.

President of Big Railroad System Says Crop Outlook Is Most Promising.

[BY FEDERAL (WIRELESS) LINE TO THE TIMES.]

NEW YORK BUREAU OF THE TIMES, April 24.—[Special Dispatch.] B. L. Winchell, president of the St. Louis and San Francisco, is in New York for a three-day conference with the chairman of the board, B. F. Yoakum. Winchell says the crop outlook is particularly promising in the States covered by his lines, general rains having provided adequate moisture.

The road's earnings are holding up well, with business and car loading about the same as this time last year. Winchell says the loss this year from floods has not been put into figures yet, but is much less than last year. No financing is in sight.

FIREMEN ARE SATISFIED.

President of Brotherhood Says Decision of Arbitration Board Is a Just One.

[BY FEDERAL (WIRELESS) LINE TO THE TIMES.]

PEORIA (Ill.) April 24.—[Special Dispatch.] President Carter of the Brotherhood of Locomotive Firemen and Elinginmen, in commenting on the decision handed down by the arbitration board, says:

"The decision is a fair one and perhaps the increase in wages is as great as could be expected under arbitration. Usually arbitrations are only a compromise at their best. I feel sure that the eastern firemen will greatly appreciate the uniformity of wages established by the award."

Huerta vs. Diaz.

(Continued from First Page.)

ports of passengers arriving here today.

Two Federal officers and a number of men were killed during the attack. Alamos is an important town and terminus of a Southern Pacific branch below Guaymas.

It is reported that a general attack will be made Saturday on Guaymas.

CARRANZA ENTREATS WILSON.

Constitutionalist Leader Asks United States to Lift Embargo Upon Exports of Munitions of War.

[BY A. P. NIGHT WIRE TO THE TIMES.]

WASHINGTON, April 24.—Venustiano Carranza, leader of the constitutionalist forces in northern Mexico, in rebellion against the Huerta-Diaz government, telegraphed to President Wilson today an entreaty that the United States place no restrictions upon exports of munitions of war to the constitutionalists.

Carranza pointed out that the Huerta forces, which he characterized as a "military ring," had received supplies and contends that the constitutionalists, fighting for "the rightful government," should be permitted to receive them.

BEARS INVADE A VILLAGE.

Driven Out of the Mountains by Fire the Beasts Give a Scare to School Youth.

[BY FEDERAL (WIRELESS) LINE TO THE TIMES.]

POUGHKEEPSIE (N. Y.) April 24.—[Special Dispatch.] Plutarch, a village of 200 inhabitants, in the Shawungunk Mountains, was abandoned for several hours today while a dozen bears roamed the streets.

The bears were driven into the village by a fire raging in the hills.

Plutarch school children were just leaving their homes today when the first of the bears appeared and a group of boys and girls who had gathered in front of the school were sent scattering to their homes. As they fled another and yet another bear made their appearance and when they trotted down the village's thoroughfare there was a panic immediately. Husbands were at work in distant fields when they were not on the mountainside, fighting the flames.

WOOD'S VIEW OF HUERTA.

Major-General Says Provisional President of Mexico Is Unpopular.

[A. P. NIGHT WIRE TO THE TIMES.]

WASHINGTON, April 24.—Secretary Garrison today made public the following dispatch from Maj.-Gen. Leonard Wood, Chief of Staff of the army, investigating the situation on the Texas-Mexican frontier: "Reports of alarm among our people and about conditions at Brownsville and Laredo, greatly overdrawn. Situation on our side quiet. General Mexican opinion on both sides of border strongly opposed to Huerta."

Law of Citizenship.

(Continued from First Page.)

of using the alien land controversy for political purposes. Senator Campbell, Democrat, who last Saturday gave out a statement urging the Legislature to direct action against the Japanese, said today:

"It is high time someone sounded a word of caution and sober sense in this matter. We should approach the subject of anti-alien land ownership with open minds. We should be fair, just and careful, but first of all we should be above any display of petty politics. It is a time for statesmanship, and not a lot of loose talk for mere personal or party advantage.

"I am not going to criticise the Governor's statement. In this situation we should be above criticising the attitude and opinion of every man. Too much has been said already in connection with this legislation, and the sooner we become reasonable and sane on the subject, the better off we will be.

"Every man in California, including the Governor, should be broad enough to recognize that the government at Washington, in its relations with foreign nations, is of necessity deeply concerned in all matters of this kind. One might think from what has been said that California is not a part of the United States, and that we Californians are in a state of hostility towards our government at Washington. I have heard enough of that sort of thing."

The Democrats in both houses have conceived the idea of calling a conference of the Governors of the Western States of Oregon, Washington, Nevada and Arizona, to meet with Secretary Bryan and Gov. Johnson next week, with a view of bringing about concerted action on the alien land question, and resolutions will be introduced in both houses tomorrow directing that invitations be telegraphed to the executives of these States. There is little sympathy for the plan among the majority, who having asserted their right as a State to act, now declare that such a conference would only serve to cloud the issue. They expect to kill the resolutions when they come to a vote.

Alarmed.

TOKIO MERCHANTS ARE AROUSED.

URGE DEFEAT OF ALIEN LAND LEGISLATION.

President of Oakland Chamber of Commerce Receives Telegram from Body in Japan Requesting That All Effort Be Used to Prevent Passage of Hostile Legislation.

[BY A. P. DAY WIRE TO THE TIMES.]

OAKLAND (Cal.) April 24.—President W. E. Gibson of the Pacific Coast Associated Chambers of Commerce received this morning a cablegram from Tokio, Japan, urging that his organization use every possible argument to defeat the alien land law now before the California Legislature. The cablegram was sent from the joint committee of Japanese Chambers of Commerce and is as follows:

"Representatives of all Chambers of Commerce of Japan, now assembled in Tokio in extraordinary meeting, held for the special purpose of discussing the present situation in California, are deeply concerned in the possible adoption of any anti-Japanese laws by the Legislature which would prove inimical to the present existing good friendship between America and Japan, and detrimental to the growing trans-Pacific commercial relations between the two countries, and resolved that a message be dispatched, expressing the deep appreciation of the great efforts toward the improvement of the situation, and seeking your still further co-operation in the matter. Please communicate this to all the Chambers of Commerce within your juris-

[Signed] "NAKANO,
"Chairman."

ALL DENOMINATIONS UNITE IN PROTEST.

[BY CABLE AND A. P. TO THE TIMES.]

TOKIO, April 24.—American missionaries of all denominations to the number of seventy adopted a resolution today "deploring discriminatory legislation." They ask Californians and all missionary bodies in the United States "to oppose action which is contrary to friendship and their interests."

EXONERATES EMERSON.

Dr. Rogers Says Los Angeles Man Had Virtually Nothing to Do With Maternity Hospital.

[BY DIRECT WIRE TO THE TIMES.]

CHICAGO BUREAU OF THE TIMES, April 24.—[Exclusive Dispatch.] Willis George Emerson of Los Angeles, who has been named by his cousin, Dr. L. D. Rogers, as the head of the National Maternity Hospital in Chicago, denied today that he had anything to do with the administration of the institution. He declared he knew nothing of the alleged baby farm or the improper methods which are said to have been practiced by Dr. Rogers.

Dr. Rogers at his Surf-street home tonight substantiated the assertion made by his cousin.

"Mr. Emerson has held the position of president of the institution since March 6, 1910," said Dr. Rogers, "but he was president in name only. He has been away a great deal and has had little or nothing to do with the affairs of the hospital. None of the responsibility for anything that has happened can be placed on him. If there is anything wrong I alone am to blame."

Pilloried.

SAY JOHNSON BROKE FAITH.

Protest Against Alien Bill by Exposition Directors.

Resolutions Challenge Honor of State Administration.

Lawmakers Violate Pledges, Insists President Moore.

[BY A. P. DAY WIRE TO THE TIMES.]

SAN FRANCISCO, April 24.—Resolutions committing the directors of the Panama-Pacific Exposition to an attitude toward alien land legislation flatly opposed to that of Gov. Johnson and the majority of the Legislature were adopted today at a meeting of the board. The intent of pending bills, declare the resolutions, challenge the honor and good faith of California.

The resolutions set forth that California was selected by Congress at her own urgent request to act for the nation as host to all nations who desire to join in celebrating the opening of the Panama Canal; that the President of the United States had invited all nations and all peoples to take part "without regard to race, creed, political system, or social development;" that California accepted this trust and that "any action by the Legislature offensive to any foreign country, to their pride as a people or to their honor as a nation must challenge the good faith of the commonwealth."

President Charles C. Moore regretted the necessity, he said, of coming into direct conflict with the State administration, but the necessity existed and was not of his making.

"The attitude of the Legislature," he said, "that is, the administration majority of it—has showed such a disregard of the pledges made by California to the people of the United States that the course taken by the directors today was imperative. As the resolution adopted by the board recite, the State has unquestionably pledged to all participants in the exposition equal opportunity and courtesy and undiscriminating welcome and hospitality.

"Proposed legislation is aimed directly at the Japanese. The final wording of the administration bill may not read that way on the surface but there has been no disguise in debate that the measure sought is aimed at the Japanese and there can be no denying that for all practical purposes it will affect only the Japanese."

TEXT OF THE RESOLUTION.

The text of the resolution in part follows:

"Resolved, that it is the deliberate and unqualified conviction of this board that by accepting this great trust for the nation the State of California unquestionably pledged to all participants equal opportunity and courtesy and undiscriminating welcome and hospitality.

"Resolved further, that we, as a board of directors deeply impressed with the responsibility we have assumed on behalf of the State of California, emphatically protest against the passage of any measures in the Legislature of the State that are in any wise contrary to the spirit of the obligation incurred by this State at the time it assumed the responsibility concurred upon it by act of Congress.

"Resolved further, that the president of this exposition be authorized and instructed to sign and the secretary of the company, to place the seal of the corporation upon these resolutions; and to suitably engross and copy the same and transmit them to each House of the Legislature of the State of California and printed in the journal thereof and to such other bodies or persons, as in the opinion, of the president, it shall be deemed advisable to do, thereby confirming similar previous acts by this board and the representations of committees of this board before the Legislature at Sacramento, as well as official statements previously given to the press and public."

YAMAMOTO IS HOPEFUL.

Japanese Premier Confident That All Possible Will Be Done to Avert Trouble.

[BY CABLE AND A. P. TO THE TIMES.]

TOKIO, April 24.—The relations between Japan and the United States were discussed this morning by Count Gombei Yamamoto, who said they must remain peaceful despite local disturbance, and he expressed absolute confidence that American citizens, both official and unofficial, would demand that no discrimination be made and that matters be arranged in a spirit of fair play. He said he entirely disapproved of any exhibition of temper or unseemly agitation.

Baron Nobuaki Makino, Minister of Foreign Affairs, in an address to an assembly of members of the Japanese Chambers of Commerce, said the Japanese government was doing all in its power relative to the California alien land ownership question, but he was unable to reveal the diplomatic correspondence which has passed between the two governments. He was confident, he said, that the outcome of the affair would be satisfactory and he counselled his hearers and the Japanese people to show quiet and dignified patience.

Buei Nakano, chairman of the Tokio Chamber of Commerce; Matsuzo Nagai, recently Consul-General at San Francisco, and the Minister of Agriculture made speeches of a similar character.

"CHRISTIAN ENERGY."

It Will Be the Theme of the Annual Convention of the San Joaquin Endeavorers.

[BY DIRECT WIRE TO THE TIMES.]

STOCKTON, April 24.—[Exclusive Dispatch.] An unusually large attendance is expected at the twentieth annual convention of the San Joaquin County Christian Endeavor Union, which will open in this city tomorrow evening and conclude with a day-and-evening session at Lodi on Saturday.

"Christian Energy" is to be the general theme, and the principal speakers will be Dr. W. Leon Tucker of Los Angeles and Dr. J. R. Pratt of San Francisco. Paul C. Brown and Thomas Hanney, Jr., both field secretaries, also will be present. The opening session will be in the United Brethren Church of this city. About 600 delegates will be in attendance.

All Europe Inflamed.

(Continued from First Page.)

of Scutari and in the vilayet of Kossovo.

SPECTRE OF HUNGER ALLY OF NICHOLAS.

[BY CABLE AND A. P. TO THE TIMES.]

CONSTANTINOPLE, April 24. — Essad Pasha, the Turkish commander at Scutari, has reported to the Porte that he surrendered the town in consequence of the exhaustion of the provisions and on condition that his troops be allowed to depart with arms and ammunition and authorized to embark immediately at San Giovanni de Medua.

AUSTRIA'S ULTIMATUM TO GREAT POWERS.

[BY CABLE AND A. P. TO THE TIMES.]

LONDON, April 24.—"Take immediate combined action to turn the Montenegrins out of Scutari or we shall do it alone," declared a circular note sent by the Austro-Hungarian government to the powers today. The note is virtually an ultimatum.

Austria-Hungary declares she cannot permit the Montenegrins to flout the decision of the great powers. The prestige of the European nations has been violated, says the note, and Austria-Hungary demands that the powers decide promptly on the steps to be taken to restore that prestige, adding that if the powers should be unable to report a speedy decision she will see to it herself that the will of Europe is respected and that the Montenegrins vacate Scutari.

WILL SHED BLOOD TO KEEP SCUTARI.

[BY CABLE AND A. P. TO THE TIMES.]

CETTINJE, April 24.—"Scutari is from today, Montenegrin," was the defiant reply of King Nicholas, today to the European invitation to surrender the hard-won Turkish citadel.

The King made this statement in the course of a speech delivered from the balcony of the Royal Palace. Among his audience were the Ministers of the Balkan states who came to congratulate him. He added:

"Should Europe still think of snatching Scutari from Montenegro, which has given her life blood to take it, Europe will have to carry out the task by force of arms."

FACE SERIOUS CRISES IS VIEW IN GERMANY.

[BY CABLE AND A. P. TO THE TIMES.]

BERLIN, April 24.—There are many indications here today that the German government and public regard the European situation as critical. A high diplomatic official said today:

"Europe has entered another crisis as grave as that which preceded the Austro-Russian demobilization."

The Press Bureau of the German Foreign Office, contrary to its custom, was not prepared today with a statement either in regard to the ultimatum to Montenegro or to the general situation.

An official, however, believed it probable that force would have to be employed to expel the Montenegrins from Scutari.

The official view here is that all the European powers will work together until the problem has been solved.

A feeling of consternation and helplessness was displayed at yesterday's conference of the ambassadors in London. According to advices received here the representatives of all the nations, including Russia, agreed that the decision of the powers concerning Scutari must be enforced, but they were nonplussed as to how Montenegro was to be coerced.

The Imperial Chancellor and the Foreign Minister visited the Budget Committee of the Imperial Parliament today in order to make a confidential communication to its members in regard to the international situation.

The cancellation by Emperor William of his proposed trip on the steamship Imperator and his determination to return to Berlin from Hamburg on April 28 are attributed in well-informed quarters to the crisis brought about by the fall of Scutari.

The stock market was demoralized today by the fears of grave political complications.

SCUTARI PRELATE KILLED? REPORT REACHES VATICAN.

[BY CABLE AND A. P. TO THE TIMES.]

ROME, April 24.—A report of the assassination of the Roman Catholic Archbishop of Scutari, J. Serreri, reached here today. Cardinal Merry del Val has not communicated it to the Pope, as he wishes to save the pontiff any sudden emotion.

A. D. M'DONALD PROMOTED.

Elected Controller of Southern Pacific in Mexico and Its Subsidiary Companies.

[BY FEDERAL (WIRELESS) LINE TO THE TIMES.]

NEW YORK BUREAU OF THE TIMES, April 24.—[Special Dispatch.] A. D. McDonald, who was recently elected controller of the Southern Pacific Company to succeed William Mahl, was today elected controller of the Southern Pacific of Mexico, the Gulf Steamship Company and the Louisiana Western Railway, subsidiary companies of the Southern Pacific. Mahl resigned a short time ago as controller of the Southern Pacific, on a pension, after thirty-one years of continuous service with that corporation.

INCREASES ITS EQUIPMENT.

TIMES, April 24.—[Special Dispatch.] The Illinois Central has ordered 800 furniture cars, 500 refrigerator and 500 stock cars from the American Car and Foundry Company. The Grand Trunk will have 3000 freight cars built by the Canadian Car and Foundry Company, in addition to the 4500 cars recently ordered from the Pressed Steel Car Company. Although few orders for rolling stock have been placed this month, equipment manufacturers are looking for a resumption of active buying in preparation for the fall traffic movements.

JUNIOR SHORN OF HIS LOCKS

He Kicks, but Faculty Committee Decides that Clipping Unwilling Student's Hair Is Not Hazing.

[BY DIRECT WIRE TO THE TIMES.]

ITHACA (N. Y.) April 24.—[Exclusive Dispatch.] Having one's hair clipped against one's will, does not constitute hazing, at least the sort of hazing that is punished by expulsion from Cornell University, according to a decision of the Faculty Committee on Students Affairs, in the complaint of Edward Brailove, a junior.

Brailove alleged that he was beset by a party of seven fellow-students of the College of Forestry while on a study trip, thrown to the floor of his hotel room and compelled to submit to having his hair clipped.

The Faculty Committee accepted the report of the Student Conference Committee, an organization composed of upper classmen, which investigated the case. This held that the evidence did not merit a greater penalty than a reprimand.

Conundrum.

RAMONA BORDEN PUZZLES POLICE.

HER DISAPPEARANCE HOWEVER FAILS TO WORRY PAPA.

Seventeen-year-old Heiress, It Is Thought, Flitted from Sanatorium to Spite Her Father and the Mother, Whose Home Is in Los Angeles, Confirms That View.

BY MARGARET W. DePETHER.

[BY FEDERAL (WIRELESS) LINE TO THE TIMES.]

NEW YORK BUREAU OF THE TIMES, April 24.—[Special Dispatch.] Where is Ramona Borden? This question up to this time has been as unanswerable as those other famous conundrums of which "Who shot Billy Patterson" is the answer.

A well-meaning and wealthy Washington woman whom Dr. George L. Parker, the Borden family physician, describes as an "emotional bride," is believed to have been one of the two who spirited the 17-year-old heiress to the Borden millions away from the Adams sanatorium at Pompton Lake, N. J., yesterday.

Ramona is still missing. The sole leading report from the sanatorium to the effect that the girl had returned last night after "merely dining with friends in Newark," does not further deceive friends of the fugitive heiress.

From a close friend of Call Borden, Ramona's father, facts have been learned that indicate that Mr. Borden is not greatly worried as to the present whereabouts of his pretty daughter. While Dr. Parker was speeding to Pompton Lake and detectives of Newark, Jersey City and New York were busy today trying to run down clews to the missing Ramona's mother, her father confided in a friend to the extent: "Ramona has got too much sense to get into trouble. I know she is in good hands wherever she is."

It was said by one close to Mr. Borden that he has practically abandoned any further search for his daughter, having reason to believe that in her own good time the girl will reveal her hiding place. Mr. Borden's secretary denied they had been at all active in trying to trace the movements of the runaway patient from Dr. Adams' sanatorium.

As each development in the strange case of the "kidnaped" heiress is uncovered, little Ramona herself takes her place as the chief conspirator in the affair. An interview with Mrs. Borden, who is separated from her husband, and whose home is in Los Angeles, confirms news from other sources to the effect that the girl arranged her own kidnaping and fled to spite her father.

Since the girl has been in her father's custody for the last few months she has asserted her prerogative to do what she pleased, it was said today. Her father has succeeded in managing her and he put her in a sanatorium, where the close supervision of nurses and the exercise of certain discipline would, as he thought, curb the high-tempered girl.

That Miss Ramona herself communicated with the woman whom she had known as a friend of her father and of herself, and arranged for leaving from the sanatorium is apparent.

RAILROAD PRESIDENTS CONFER

Discuss Plans in New York to Deal With the Physical Valuation Law Recently Enacted by Congress.

[BY FEDERAL (WIRELESS) LINE TO THE TIMES.]

NEW YORK BUREAU OF THE TIMES, April 24.—[Special Dispatch.] Railroad presidents from all parts of the south and west went into a secret conference at the Grand Central Palace this afternoon to discuss ways and means of dealing with the physical valuation law which becomes effective next Thursday. This is one of the largest of its kind in the history of the industry, will continue for many days in session and plans for meeting the situation have been perfected.

The law passed on March 1, is the protest of railroad men, originally proposed by Senator La Follette and directs the Interstate Commerce Commission to "ascertain and report the value of all the property owned or used by every common carrier." It calls for the expenditure of $6,000,000, a large part of which will have to be met by the roads. Railroad men refer to the whole proceeding as a useless expenditure of time and money.

CHOICE OF ROUTES GOES

Let us make all arrangements for your trip East. We are specially fitted to plan and arrange all details of travel, using comfortable modern sleeping cars, giving you the benefit of our personally-conducted service in charge of experienced managers, or using first-class Pullman cars. Before making definite arrangements for your trip call at the Department of Tours of the Southern Pacific-Union Pacific and Northwestern Line, No. 605 South Spring street, Los Angeles.—[Advertisement.]

Theater and Amusement Advertisements

and Dramatic and Musical News are Printed in "The Times" daily except Sunday

IN THE PINK SHEET

Beginning Page 1

On Sundays the usual excellent collection of Theater Advertisements, Dramatic and Musical News will be found as heretofore printed in Part 3 of the Big Sunday Edition—"The Cross-Section."

JUNIOR SHORN OF HIS LOCKS.

He Kicks, but Faculty Committee Decides that Clipping Unwilling Student's Hair Is Not Hazing.

[BY DIRECT WIRE TO THE TIMES.]

ITHACA (N. Y.) April 24.—[Exclusive Dispatch.] Having one's hair clipped against one's will, does not constitute hazing, at least the sort of hazing that is punished by expulsion from Cornell University, according to a decision of the Faculty Committee on Students Affairs, in the complaint of Edward Brallove, a junior.

Brallove alleged that he was beset by a party of seven fellow-students of the College of Forestry while on a study trip, thrown to the floor of his hotel room and compelled to submit to having his hair clipped.

The Faculty Committee accepted the report of the Student Conference Committee, an organization composed of upper classmen, which investigated the case. This held that the evidence did not merit a greater penalty than a reprimand.

Conundrum.

RAMONA BORDEN PUZZLES POLICE.

HER DISAPPEARANCE HOWEVER FAILS TO WORRY PAPA.

Seventeen-year-old Heiress, It Is Thought, Flitted from Sanatorium to Spite Her Father and the Mother, Whose Home Is in Los Angeles, Confirms That View.

BY MARGARET W. DePEYSTER.

[BY FEDERAL (WIRELESS) LINE TO THE TIMES.]

NEW YORK BUREAU OF THE TIMES, April 24.—[Special Dispatch.] Where is Ramona Borden? This question up to this time has been as unanswerable as those other famous conundrums of which "Who struck Billy Patterson" is the answer.

A well-meaning and wealthy Washington woman whom Dr. George M. Parker, the Borden family physician, describes as an "emotional butt-in," is believed to have been one of the two who spirited the 17-year-old heiress to the Borden millions away from the Adams sanatorium at Pompton Lake, N. J., yesterday.

Ramona is still missing. The misleading report from the sanatorium to the effect that the girl had returned last night after "merely dining with friends in Newark," does not further deceive friends of the fugitive heiress.

From a close friend of Gail Borden, Ramona's father, facts have been learned that indicate that Mr. Borden is not greatly worried as to the present whereabouts of his pretty daughter. While Dr. Parker was telephoning to Pompton Lake and detectives of Newark, Jersey City and New York were busy today trying to run down clews to the missing Ramona's trail, her father confided in a friend to this extent: "Ramona has got too much sense to get into trouble. I know she is in good hands wherever she is."

It was said by one close to Mr. Borden that he has practically abandoned any further search for his daughter, having reason to believe that in her own good time the girl will reveal her hiding place. Mr. Borden's lawyer denied they had been at all active in trying to trace the movements of the runaway patient from Dr. Adams's sanatorium.

As each development in the strange case of the "kidnaped" heiress is uncovered, little Ramona herself takes her place as the chief conspirator in the affair. An interview with Mrs. Borden, who is separated from her husband, and whose home is in Los Angeles, confirms news from other sources to the effect that the girl arranged her own kidnaping and did it to spite her father.

Since the girl has been in her father's custody for the last few months she has asserted her prerogative to do what she pleased, it was learned today. Her father has despaired of managing her and he put her in the sanatorium, where the close supervision of nurses and the exercise of certain discipline would, as he hoped, curb the high-tempered young miss.

That Miss Ramona herself communicated with the woman whom she had known as a friend of her father and of herself, and arranged the flitting from the sanatorium is now apparent.

RAILROAD PRESIDENTS CONFER.

Discuss Plans in New York to Deal With the Physical Valuation Law Recently Enacted by Congress.

[BY FEDERAL (WIRELESS) LINE TO THE TIMES.]

NEW YORK BUREAU OF THE TIMES, April 24.—[Special Dispatch.] Railroad presidents from north, east, south and west went into a secret conference at the Grand Central station this afternoon to discuss ways and means of dealing with the physical valuation law which becomes effective next Thursday. This gathering, the largest of its kind in the history of the industry, will continue until plans for meeting the situation have been perfected.

The law passed on March 1, over the protest of railroad men, was originally proposed by Senator La Follette and directs the Interstate Commerce Commission to "investigate and report the value of all the property owned or used by every common carrier." It calls for the expenditure of $6,000,000, a large part of which will have to be met by the companies during the next five years. Railroad men refer to the whole proceeding as a useless expenditure of time and money.

CHOICE OF ROUTES GOING EAST.

Let us make all arrangements for your trip East. We are specially fitted to plan and arrange all details of travel, using comfortable tourist sleeping cars, giving you advantages of our personally-escorted excursions in charge of experienced conductors or using first-class Pullman standard cars. Before making definite arrangements for your trip consult the Department of Tours of the Chicago, Union Pacific and Northwestern Line, No. 605 South Spring street, Los Angeles.—[Advertisement.]

Amusement Advertisements

...c and Musical News are ...Times" daily except Sunday

PINK SHEET

...nning Page 1

...cellent collection of Theater Advertise... ...sical News will be found as heretofore ...g Sunday Edition—"The Cream Sheet."

Happenings on the Pacific Slope.

Implicated.

ORDER CHARGES INVOLVE POLICE.

San Francisco Bunco Convict Tells Strange Story.

Says Detectives Urged Him to Hire Thugs.

Hope to Clear Up Mystery of Game Warden's Death.

[BY A. P. NIGHT WIRE TO THE TIMES.]

SAN FRANCISCO, April 24.—Fresh ... against the San Francisco po... ...—charges that made the ... scandal in the department ... appear comparable to the ... Rosenthal-Lieut. Becker ... in New York, were brought ... by Maurice de Martini, a con... bunco man, awaiting sentence ... County Jail. Earlier in the ... Chief White had suspended four ... and four patrolmen, pend... investigation, and an open ... before the Police Commis... ...ur set for this afternoon.

... Martini declared that one of ... detectives suspended had insti... an attempted murder, because ... in the pluckings wasn't ... enough to suit him. Simultane... the man who came near being ... declared from his cell in ... Quentin that Bert Blanchard, a ... game warden, who was found ... a meadow near Richmond ... half his head blown off by a ..., had been murdered by two ... gang of bunco men whom he ... arrested. Previously it had been ... that Blanchard had been ... by poachers.

HIRES FIVE THUGS.

... Martini declared that he had ... approached by a detective to hire five ... whom he instructed to way... ... and murder in an alley on ... ...rbary coast Michael Gallo, now ... San Quentin. Gallo had fleeced ... Tom Pellini out of $5000 and ... detective wanted a bigger cut than ... did.

... robbers were hired and they ... Gallo up, all according to pro... ..., but he was able to show ... that he had no money and they ... his life.

... Gallo's story of Blanchard's death ... told before he had heard of De ...'s account, which accordingly ... so far unconfirmed by anything ... might add.

ARRESTED TWO GANSTERS.

... also said that Blanchard arrested ... members of the gang of forty ... men for shooting forbidden ... The two swindlers, however, ... the arrest was a blind and ... they were really wanted for their ... work. Panic-stricken, they ... refused to submit peacefully, but ... Blanchard led the way, they ... him from behind and fled.

... formal charges were filed at ... hearing held this afternoon by ... Police Commission, and for this ... Charles Josepha, one of the ... patrolmen, refused to ...

... Drouletta gave unimportant ... of his acquaintance and ... with De Martini. It was ... Chief White would defer or... his company commanders to ... charges against the men under ... until the grand jury had com... its investigation into the same. ... The grand jury meets to... afternoon.

POLICE ARE SUSPENDED.

DRASTIC ACTION TAKEN.

[SPECIAL (WIRELESS) LINE TO THE TIMES.]

SAN FRANCISCO BUREAU OF THE TIMES, April 24.—[Special Dispatch.] Roused to drastic action by ... of police corruption pre... to him in the last three days, ... of Police David A. White this ... suspended from their duties ... accused police officers. They ...

... W. Escola, former detective, ... patrolman.

... Arthur McPhee.

... Detective Charles Taylor.

... Sergeant James Mc...

... L. Drouletta, former detective, ... patrolman.

... Charles Josephs.

... Sullivan, former detective, ... patrolman.

... J. McHugh, former detective, ... patrolman.

... immediately after ordering the sus... of the eight men, Chief White ... a communication to their ... commanders, requesting ... to notify the suspended police... to appear at a special meeting ... police board at 2 o'clock in ... afternoon to receive formal notifi... of their suspension and to sur... temporarily their badges of ... It is probable that no for... charge will be made against the ... men until after the grand jury ... completed its investigation. Then, ... on the recommendation of the ... jury, if such recommendation ... made on the evidence submitted ... that body, Chief White will in... company commanders to file ... charges with the Police Com... against the suspended men. ... grand jury has been called to ... at 2 o'clock tomorrow afternoon ... up the investigation of the ... made by the bunco men.

... of Police White is convinced ... there is basis enough for the ... to warrant a summary sus... of the men involved.

... Corrigan, who startled the ... by a circumstantial account of ... by members of the bunco squad, ... Judge Dunne's court on Tues... morning, was the first of the ... men to make his charges offi... He was followed Tuesday after... by Frank Dubois and Maurice ..., who retold, detail for de... the same story given by Corri...

... White, Captain of Detectives ..., Dist.-Atty. Fickert, Fore... Dumbrell of the grand jury, Po... Commissioner Max Kuhl and ... officials, heard the testimony of ... bunco men. Both Dumbrell and ... admitted that they were con... by the evidence given.

... this morning, however, Chief ... confined himself to the promise ... there will be a rigid investiga... on his part to determine the ... of the charges. Cumulative evi... brought out in a day's hard ... convinced him that immediate ... were necessary. He accordingly ... orders this morning that eight ... accused men be relieved of ...

... of the men named in Chief ... order will go on duty again ... they are cleared of the charges ...

... investigation will not stop ... where it is, declares the Chief, who says he will go to the bottom of the whole matter. In co-operation with him will work Foreman Dumbrell of the grand jury, and the jury will have enough material submitted to it when it meets next Tuesday evening.

TONGS PROCLAIM PEACE.

Officials of Six Companies Witness Signing of Pact by Warring Factions at San Francisco.

[BY FEDERAL (WIRELESS) LINE TO THE TIMES.]

SAN FRANCISCO BUREAU OF THE TIMES, April 24.—[Special Dispatch.] The dead walls of the oriental section are placarded with a proclamation signed by all of the officials of the Bing Kong and Suey Sing tongs, in which are set forth the terms of a temporary peace pact.

This afternoon the same officials who signed the temporary truce last night met with the officials of the Six Companies at Six Company headquarters and signed for permanent peace among the warring factions.

Chief of Police White is convinced that this ends the war that has been waging between the Suey Sings and the Bing Kongs for the last three months and which has resulted in murders in several coast cities.

Remembrance.

KEEP HEIRLOOMS IN THE LAMILY.

M'KINLEY'S NIECE IS MAKING HARD FIGHT FOR RELICS.

Says Stepfather Used Forty-five Thousand Dollars of Inheritance from Estate to Establish Himself in Business and Retained Valuable Keepsakes.

[BY A. P. NIGHT WIRE TO THE TIMES.]

OAKLAND, April 24.—Mrs. E. V. Heidt, grandniece of President McKinley, who is suing her stepfather, H. R. Cooper, to recover a number of McKinley heirlooms, testified in the Superior Court here today that her mother had inherited $45,000 from the McKinley estate, the greater part of which had been used to establish Cooper in business.

"I don't know or care what Cooper did with the money my mother (Mrs. Ida McKinley Morse-Cooper,) inherited," said Mrs. Heidt, "but I want to get back those heirlooms as I think they should be kept in the family."

Among the articles in question are several gold invitations to notable affairs in which the President took part, and autographed portraits.

Cooper admitted that he had placed these goods in a local warehouse under the name of Williams. A court order was made that they be not removed until the case is decided.

The case was continued until Monday morning.

Commission Cuts Oil Rate.

SAN FRANCISCO, April 24.—[By A. P. Night Wire.] At an informal hearing today the State Railroad Commission arranged for a reduction in the rate on oil shipments from Bakersfield to Summit Switch of from $1.95 a ton to $1.60.

Frankness.

JORDAN PLEADS HIS OWN CASE.

Secretary Faces Committee Investigating Him.

Shows He Adopted Custom of His Predecessors.

Tells of Extra Hours Given by Employees to State.

[BY A. P. NIGHT WIRE TO THE TIMES.]

SACRAMENTO, April 24.—Secretary of State Frank C. Jordan spoke tonight in his own behalf before the joint legislative committee investigating the conduct of his office. His statement was brief and to the effect that during his incumbency six persons working in the Department of State had given to the State 10,000 extra hours, earning without extra compensation $10,000 for the State.

Before Mr. Jordan was permitted to give his views argument was advanced by Special Attorney Theodore Roche that Jordan should not be allowed to tell what had been the custom of his predecessors in office regarding the practices to which the Board of Control objected, on the ground that Jordan should be competent to judge of the requirements of the law in conducting his office and that only his own acts as Secretary of State were under investigation by the committee.

To this Chairman Hewitt of the committee agreed, but later the statement was inserted into the records of the hearing, though not accepted as evidence.

JORDAN'S STATEMENT.

Secretary Jordan said in part:

"Let it go into the record that when I entered upon the discharge of the duties of my office, I found it was the practice and custom of my predecessor to allow extra work not required by law to be performed and charged for officially, to be done by clerks after office hours, and to allow them to receive compensation therefor and retain same for their own use and benefit) and that the superintendent of the motor vehicle department from May, 1905, to January 1, 1912, had been permitted by my predecessor to prepare and dispose of lists similar to those given out during my administration and to retain the money received for such work.

"While you are inquiring into the matter of furnishing lists and doing extra work, and claiming that by my permitting the same to be done the State has been the loser, let it go into the record that the State has had the assistance of persons in my office, doing work the State should have provided help to perform, who have earned for the State, and have rendered services for the State, to the value of $10,000.

"Let it go into the record against the few minutes Mrs. Brewer has used in doing outside work during office hours, that she has given at least three hours each day after office hours in attending to State work.

"Let it go into the record that in my office for the period I have served there were $100 office hours; that during those hours the State has received full service and value from each employee. That if all the hours that I have employed and that my clerks have consumed working for the State before 10 and after 4 o'clock could be ascertained, it would demonstrate that six of these employees have actually given in the aggregate 10,000 extra hours' service to the State without extra compensation."

ANGELENO ON THE STAND.

Calhoun Jacobson, an employee of the Automobile Club of Los Angeles, identified a number of checks and statement showing that several hundred dollars had been received by him and Jordan's son for lists of automobile licenses issued at the branch office of the Secretary of State in Southern California.

FLAT REFUSAL TO TESTIFY.

The investigation was brought to an abrupt halt tonight, so far as the star witness, Mrs. Anita Brewer, clerk in Secretary Jordan's office, was concerned, by her flat refusal to answer questions pertaining to her financial affairs, and the committee has decided to appeal to the Legislature on a question of authority.

It has been charged by the Board of Control that moneys collected by Mrs. Brewer through serving outside firms with information from the Secretary's office found its way eventually to Jordan, and Mrs. Brewer was recalled to the stand to tell whether she had funds on deposit in any banks other than the Ft. Sutter National.

She refused to answer and a sharp tilt ensued between the attorneys. Upon her repeating the refusal, the committee decided to appeal to the Legislature, and a request was sent to both houses to decide whether it was within the power of the committee to punish the witness for contempt.

The request will be acted upon tomorrow.

GETS DIVORCE FOR NEGDECT.

Daughter of Late Millionaire San Francisco Brewer Is Freed by a Court Order.

[BY FEDERAL (WIRELESS) LINE TO THE TIMES.]

SAN FRANCISCO BUREAU OF THE TIMES, April 24.—[Special Dispatch.] Adelaide R. Dooley, daughter of Matthew Nunan, the late millionaire brewer, has been granted an interlocutory decree of divorce from James M. Dooley, a real estate man of this city, on the grounds of willful neglect.

The decree, signed by Judge J. M. Seawell, was entered at the County Clerk's office this morning. Mrs. Dooley is granted $35 a month alimony. Mrs. Dooley testified that she had been obliged to depend upon her father for support.

There are three sons born of the marriage, Charley F. Dooley, aged 17; Harold James Dooley, aged 16, and Matthew J. Dooley, aged 13.

NEW STAMPS UNPOPULAR.

San Francisco Postoffice Clerks Object to Handle Panama-Pacific Exposition Issue.

[BY A. P. NIGHT WIRE TO THE TIMES.]

SAN FRANCISCO, April 24.—Officials of the Panama-Pacific Exposition have discovered that postoffice clerks do not like to handle the new exposition stamps. The postal men dislike the new stamps, it is stated, because they cannot handle and count them as rapidly as they do the ordinary 2-centers.

The exposition people have published an appeal asking the public generally to demand exposition stamps. It is stated some of the railroads have agreed to use exposition stamps exclusively.

Straightforward.

ORDERS HIMSELF INVESTIGATED.

JUDGE HEARS CASE IMPUGNING HIS INTEGRITY.

San Francisco Nurse Testifies She Gave Note for Thousand Dollars to Attorney for His Influence With the Court to Get Her Out of Difficulties.

[BY A. P. NIGHT WIRE TO THE TIMES.]

SAN FRANCISCO, April 24.—Judge Frank H. Dunne of the Superior Court sat on the bench today and heard a woman testify that she had given her note for $1000 to an attorney as payment for his influence with the judge to get her out of difficulties. Judge Dunne said he would take steps to have her charges laid immediately before the grand jury for an investigation.

The woman is Christiana Kindstind, alias Edith King, a trained nurse, formerly in the employ of Dr. William McKensie, recently sentenced to serve three years for having performed an operation.

During the preparation of the case against him, she was arrested and held in detinue as a witness for four weeks, but no charges were preferred against her. She testified today that while she was held an attorney called on her, representing to her that she was in serious trouble, and that Judge Dunne was the only man who could get her out of it.

On the strength of his representations, the Kindstrind woman swore, she consented to give him her note for $1000, signed with her true name, a detail on which he insisted, although she preferred to sign Edith King, the name under which she was known.

Any Other Tailor's $30 SUIT or Overcoat Will Duplicate For $14

Giving the Benefit of My THIRD FLOOR LOW RENT *has gained me the patronage of thousands of men who saved the additional charge from The High Street Rent Tailors.*

IF THE CUSTOMER DON'T PAY THE HIGH STREET RENT, WHO DOES?

Come and examine my large assortment of Choice Woolens, and inspect the Fine Workmanship of my garments, then

Judge for Yourself

I originated the Concave Shoulder, Close Fitting Collars and Never Break Front

Stewart THE SQUARE TAILOR

Third Floor, Exchange Building 321 W. 3rd Street, Take Elevator

Note: Foreign Yarns at Relatively Low Prices

OPEN EVENINGS

"How Powerful—The Truth" —Emerson

—and one of the best examples of this is

The Chickering Piano

For ninety years the Chickering has been the one great example of refined tone — a tone of great beauty and power and sympathy.

Very many of the finest homes of this city and a large number of our acknowledged best teachers, professional and musical people have purchased Chickering Pianos, both in upright and grand form.

We urge you, when about to settle the Piano question, FOR YOUR OWN SATISFACTION and YOUR OWN FUTURE PLEASURE, to see this greatest of America's Pianos. The prices are moderate—the terms easy.

Southern California Music Company

332-4 BROADWAY LOS ANGELES

STORES AT RIVERSIDE - PONTONA - SAN DIEGO - SAN BERNARDINO

WITHDRAWAL ANNOUNCEMENT

5 Cents to 10 Cents

LOS ANGELES BUILDING COMPANY

On Monday, Next, April 28th

at the close of business, the 5-cent price of the COMMON STOCK of the LOS ANGELES BUILDING COMPANY will be withdrawn.

This Common Stock is to be advanced to 10 cents.

The Company's building operations are on South Granada Avenue, Alhambra.

If you want to be shown—we can show you. Our automobile will take you direct to our property.

Buy this Common Stock TODAY at 5 cents—(while it lasts.)

Call today.

Shares sell on the Cash Basis—on the Payment Basis. 10 per cent. down and 5 per cent. a month.

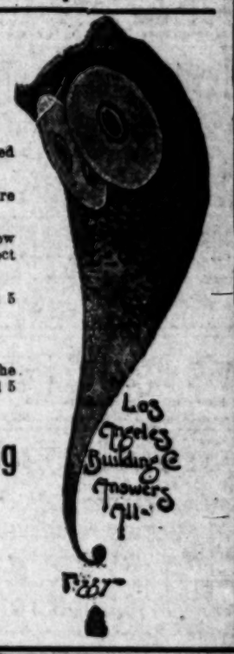

Los Angeles Building Company

William L. Wilson
Secretary and Treasurer
310 Title Insurance Bldg.
5th and Spring Sts., Los Angeles
(Open evenings until 9 o'clock)
Phones: Home 10261; Main 8506.

4-PASSENGER PHAETON

OVER SIX HUNDRED Cadillac

Cars Delivered in California Since January 1

It is not to be supposed that 600 people have invested $2125 each without being certain that they were securing the best possible automobile value.

The Cadillac is the machine for the discriminating buyer, a motor car of distinction.

CARS FOR DELIVERY

CALIFORNIA DON LEE DISTRIBUTOR

Los Angeles 12th and Main Sts. Newton Gresser
San Francisco Oakland Fresno Sacramento Sales Mgr. Pasadena

-strawtime-

—to jibe with the smart summery look of your HART SCHAFFNER & MARX $18 to $40 suit, your LA SALLE collar de ARROW, your glidy smooth LEWIS union suit.

221 South Spring. Broadway at Sixth.

The Times Free Information Bureau

619 South Spring Street

ADVERTISING COPY AND SUBSCRIPTIONS RECEIVED.

THE TIMES' FREE INFORMATION AND RESORT BUREAU is for the accommodation and benefit of persons seeking interesting routes of travel, desirable hotels and rest, recreation and recuperation at the seashore or in the mountains.

Particulars are furnished by competent attendants and by correspondence to the general public regarding rates and attractions of railroad and steamship lines, hotels and pleasure and health resorts. Photographs, descriptive circulars and transportation literature are kept on hand for inspection and distribution. Times readers can obtain here in a few minutes without the delay incident to writing for it, all the information necessary for a safe and enjoyable journey or vacation. This service is absolutely free. Literature also may be obtained at the New Times Building, Broadway at First street.

PERSONS CONTEMPLATING VISITING LOS ANGELES ARE PRIVILEGED TO HAVE THEIR MAIL ADDRESSED TO THE BUREAU.

Resorts.

Santa Catalina Island

CALIFORNIA'S ISLAND PLAYGROUND.

European Plan **Hotel Metropole** Excellent Cusine

Good Fishing—Beautiful Golf Links—Wild Goat Hunting

Ask for our Summer Folder.

BANNING CO., Agts., 104 Pacific Electric Bldg.

Phones—Main 36; Home 10844.

New Arlington Hotel

Santa Barbara

Absolutely Fireproof—Tourists' Headquarters—All Outside Rooms—Private Lavatories With All Rooms—Perpetual May Climate.

E. P. DUNN, Lessee

Beverly Hills Hotel

GOLF, TENNIS, CANTON DRIVES, COMPLETE SOCIAL PLEASURES, WINE LIST.

SPECIAL SUMMER RATES. Home 5490—Hollywood 4.

HOTELS

The Maryland **The Huntington**

Open all the year. Opens December, 1913.

Pasadena, California

Bungalows in connection. D. M. Linnard, Mgr.

RADIUM SULPHUR SPRINGS Melrose Ave. and Gower St., Los Angeles.

Take Baths in Liquid Sunshine

NATURAL MINERAL WATER. IT SPARKLES AND FOAMS LIKE CHAMPAGNE. Drink the most radio-active natural curative mineral water. It purifies blood, keeps you young, revivifies, rejuvenates your whole body. HOT BATHS cure Rheumatism, Colds, Poor Circulation, Sciatica, Diabetes, Stomach, Liver, Kidneys, Bladder, Blood, Bright's, Nervous and Female Troubles. Makes skin velvety, stops hair falling out. Physician in charge. Send for Booklet. Water delivered. Melrose Avenue cars on West 7th St. direct to springs. Telephone 58401.

Wheeler's Hot Mineral Springs

Ninety-two miles from Los Angeles via S. P. to Nordhoff, and 7½-mile stage ride. Altitude, 1569 feet. Shady mountain stream, fine fishing, good trails and saddle animals. Hot mineral water tub and plunge baths. Cottage rooms, board and baths, $14 to $18 per week. Furnished tent cottages for housekeeping. Wheeler's Cold Springs Fishing Camp on the Sespe River run in connection. Particulars at Peck-Judah Co., 523 South Spring, the Times Bureau, or write or phone manager, Nordhoff P. O., Ventura Co.

Hotel Hollywood

Open all the Year. An ideal hotel home midway between the business center and the sea. American Plan. Table d'Hote Luncheon $1.00. Dinner $1.25. HOME 57011, SUNSET HOLLY 94. GEORGE S. KROM, Manager.

HOTEL VIRGINIA

DELIGHTFUL DAYS ARE THESE AT LONG BEACH. Enjoy them thoroughly at the beautiful, strictly modern Hotel Virginia (absolutely fireproof.) SPECIAL SPRING RATES. Service and cuisine unsurpassed. American Plan only. All out-of-door sports, including an 18-hole Golf Course. CARL S. STANLEY, Manager.

SPANISH DINNERS AT LA RAMADA

OLD ADOBE RESTAURANT NEAR GLENDALE.

City Restaurants.

Cafe Bristol Our GRILL ROOM is the mecca for men who lunch or dine downtown. Everything high-class and priced moderately. Refreshments with meals and high-class entertainers to amuse. ENTIRE BASEMENT H. W. HELLMAN BLDG. Fourth and Spring Sts.

Jahnke's

For Luncheon and Dinner

GoodCooking and Entertaining

First and Spring

Club Breakfasts

at Christophers

551 South Broadway

Try our Famous Vienna Coffee

Superb Routes of Travel.

NO EXTRA CHARGE FOR BERTHS OR MEALS.

Steamships GOVERNOR, carrying 516 passengers. PRESIDENT, carrying 502 passengers.

SAILING THURSDAYS

San Francisco $3.35 1st class. $5.35 2d class. Seattle or Tacoma $20.35 1st class. $15.35 2nd class. $15.35 3d class.

Steamship State of California carrying 240 passengers

SAILING SUNDAYS

San Francisco $7.35 1st class $5.35 3d class Seattle or Tacoma $25.35 1st class $15.35 3d class

Through tickets to all points in United States or Canada via San Francisco, Seattle, Victoria or Vancouver.

San Diego Daylight Excursions every Wednesday and Saturday morning. $3.50 one way; $4.00 Round Trip.

FINEST OF SERVICE. LARGE MODERN STEAMERS.

Ticket Office, 340 S. Spring St. Phones—Home A3335, Main 47

GO EAST via Canadian Pacific

SAN FRANCISCO, MT. SHASTA, PORTLAND, TACOMA, SEATTLE, VICTORIA, VANCOUVER and the beautiful

CANADIAN ROCKIES

Six hundred miles of unrivaled mountain scenery. Liberal stopovers. For lowest fares and full information—

One-way Tickets Cost No More. Call or write A. A. POLHAMUS, Gen. Agt., Pass. Dept., 708 South Spring St., Los Angeles.

America First. GREAT NORTHERN RAILWAY Scenic Short Route

BEST ROUTE FOR Washington-British Columbia-Montana and ALL POINTS EAST

IT COSTS NO MORE ON ONE-WAY TICKETS

J. W. Phalon, T. F. & P. Agent, 606 S. Spring St. Tel. Broadway 1316. Home F1364.

Sparks Fly.

FLAY DEMOCRATS IN TARIFF DEBATE

Speakers Score Wilson for Cocksure Attitude.

Republicans Are Accused of Being Lost Forever.

Underwood Bill Denounced as Ruinous Measure.

[BY A. P. NIGHT WIRE TO THE TIMES.]

WASHINGTON, April 24.—Republicanism was described as "dead, damned and lost forever;" Democracy was accused of rushing to "clean its feet on the Progressive party doormat," and the Progressive party was characterized as a "branch shoot from the dead Republican trunk" in the three-cornered tariff debate in the House today.

Representatives Hamilton and Fordney of Michigan took up the cudgels for the Republican minority, the latter bitterly assailing the sugar schedule and the free listing of lumber and wool as ruinous to American industry. Representative Hamilton ridiculed the Democrats and criticised the President.

"With the cocksureness of the man accustomed to instruct the immature mind of youth," he said, "the President in his address to Congress undertook to settle in eight minutes problems that have vexed the minds of statesmen for more than a hundred years."

ATTACK UNDERWOOD BILL.

Representative Hinebaugh of Illinois and Representative Hulings of Pennsylvania attacked the Underwood bill on behalf of the Progressive party. Representative Hulings declared the bill would not curb monopoly nor reduce the cost of living. He predicted that if President Wilson could convince the people that its tariff ideas were right, "the Democratic party would remain in power for the next twenty years."

Representative Hammond of Minnesota and Representative Peters of Massachusetts defended the bill on behalf of the Democratic Ways and Means Committee, asserting that it was an honest effort to lighten the burdens of the people and that it stripped the tariff of its discriminations and privileges to the favored few. New Democrats, among them Representatives Oswell of Louisiana, Quinn of Mississippi and Barkley of Kentucky, expressed fealty to their party and the bill and defied the Progressives to create discord in the Democratic ranks.

TARIFF COMMISSION.

A tariff commission with power to elicit information was urged, reasonable reduction of any duty obviously excessive was advocated and radical reductions not founded on adequate information were opposed in a minority report presented to the House today by Representative Victor Murdock of Kansas, the Progressive member of the Ways and Means Committee.

Mr. Murdock, in his report, asserted that if there had been wanting proof of the necessity of a tariff commission, the pending Democratic tariff bill alone would supply it. He charged that as a result of the methods used in its preparation, the few men who drafted it "are not warranted in feeling certainty as to its effects and most of those who have endorsed it in caucus as a party measure cannot have other than a specifical knowledge of its provisions."

Mr. Murdock declared the Democratic party has proposed a tariff which will be injurious to many industries and may be destructive to some.

CALLS IT DESTRUCTIVE.

"Under the guise of reducing the cost of living," he said, "it may destroy the very basis of our industrial prosperity. Proposing and promising to cheapen the food and clothing of the working man, it may take from him the very means by which he may earn his living. Proclaiming in one statement that it is cheapening the articles used by the farmer, in the next statement it opens the American market to foreign agricultural and dairy produce.

"The Progressive party's position on the tariff is distinct. It does not believe in the Democratic position which proposes to remove all protection except that incident to revenue. It does not believe in the Republican proposition which would keep the duties prohibitive. It believes in a protective tariff which shall equalize the conditions of competition between the United States and foreign countries, for both the farmer and manufacturer, and which shall maintain for labor an adequate standard of living."

ASK MORE TIME.

Before the debate was resumed Senators Ransdell and Thornton of Louisiana, and two Louisiana sugar growers, called on Majority Leader Underwood and pleaded for more time before the proposed 25 per cent. reduction on sugar goes into effect.

Mr. Underwood, it is understood, informed his visitors that the request could not be entertained.

The House attendance was depleted by the departure of more than 100 Representatives on a special train for New York to attend a banquet as guests at the celebration at the opening of an office building.

After a long-involved discussion of various tariff theories, Representative Hammond urged a middle course between high protection and absolute trade.

"The Democratic party is not a free-trade party," he declared, "and so far as I can find it has never declared for free trade."

He undertook to show that the Underwood bill was drawn strictly in accordance with the tariff prices for revenue only principle.

DISCUSSES RATES.

In a detailed discussion of rates Mr. Hammond indorsed the placing of flour on the free list. He explained the keeping of duty on wheat while wheat flour was placed on the free list, by holding that as a manufacturing proposition, the mills of the United States were able to buy American wheat, grind it into flour and compete with the finished product in the markets of the world.

"On this basis they surely can compete at home," he said.

Representative Peters, Democrat of Massachusetts, declared the present Democratic control of the government was the result of the failure of the Republicans to revise the tariff in the interest of the consumer.

"The bill we now bring in is the result of an honest, conscientious effort to lighten the burden of taxation, placed on the shoulders of the great mass of consumers, the common people," he said.

ATTACKS SUGAR SCHEDULE.

Representative Fordney, Republican, attacked the sugar schedule.

"The free sugar provision of this bill," he said, "was proposed with the assistance of Frank C. Lowry, press agent of the committee of wholesale grocers, which has never held a meeting, and so far as I can learn, all the money expended by Lowry in his free sugar campaign was supplied by August Spreckels, president of the Federal Sugar Refining Company of New York.

"Another Spreckels, Rudolph of San Francisco and August Spreckels ardent supporters of President Wilson. Between Rudolph Spreckels in San Francisco and August Spreckels in New York, God help the sugar industry."

IT takes a panic to show the weak financial spots and a freeze to point out the cold ones—like a look at Tustin.

A LONG story, "How Tustin Came Into Her Own."

Life's Seamy Side.

KIDNAPED BOY MAY BE FOUND.

Lost Dunbar Child Mystery Likely to Be Solved.

Accused Tramp Faces Hanging Under State Law.

Parents So Far Unable to Identify the Lad.

[BY A. P. NIGHT WIRE TO THE TIMES.]

NEW ORLEANS, April 24.—Mystery still surrounds the finding at Columbia, Miss., of a boy believed by Mr. and Mrs. C. P. Dunbar of Opelousas, La., to be their 4-year-old child, kidnaped last August.

W. C. Walters, a tinker, in whose possession the boy was found, contends the child is the son of a woman living at Barnesville, N. C., and that the little fellow had been tramping with him for some time before the date of the kidnaping at Opelousas. Walters has given the Mississippi State authorities the names of several persons in several States, who, he says, saw the child with him long before the Dunbar boy disappeared.

Gov. Brewer of Mississippi has been so much impressed with Walters's story that he has declined to believe the Louisiana authorities, who have issued a warrant for Walters, until a searching investigation is completed. The Louisiana State penalty provides hanging for all concerned in a kidnaping. The Dunbars declare they have identified the child by numerous marks on the boy's body. They now have the boy and are on their way with him to Opelousas, believing that the environment of their home will awaken his memory, which, they say, apparently has been dulled by cruelty and exposure.

MILLIONAIRES LOCK HORNS.

Cecil Rhodes Corporation Starts Titanic Struggle to Secure Mojave Potash Beds.

[BY FEDERAL (WIRELESS) LINE TO THE TIMES.]

SAN FRANCISCO BUREAU OF THE TIMES, April 24.—[Exclusive Dispatch.] To take part in a titanic struggle that is now on again between the richest money groups in the world for the possession of inestimably valuable potash deposits of Searles Lake, in the Mojave Desert, there arrived here today C. Knatchbull-Hugessen, one of the most noted of English barristers. He represents the Foreign Mines Development Company, a Cecil Rhodes corporation, one of the five coteries of millionaires that are contending for the mastery of the saline beds. Knatchbull-Hugessen is a guest at the St. Francis.

Coincidentally with the arrival of the British attorney the mystery of the mission to this city of former Postmaster-General F. H. Hitchcock was cleared up. Hitchcock arrived two weeks ago, took up apartments at the Fairmont and steadfastly refused to talk of the reason of his coming.

It was learned on authentic authority that the former member of ex-President Taft's Cabinet is the backer of C. E. Dolbear, who maintains that he is the original locator of the potash deposits. Hitchcock became interested in the matter during hearings held by the Cabinet as to whether the properties should be withdrawn from entry.

To tangle affairs up a bit more there will arrive on the scene in a day or two a broker by the name of Anderson from New York. Anderson is said to have kept in touch with recent developments in hearings at the National Capital and to have secured the backing of Wall Street bankers to attempt to get the properties.

GOULD'S PARTNER TO WED.

Man Once Famous in Wall Street Will Lead Miss Thurber to Hymen's Altar.

[BY DIRECT WIRE TO THE TIMES.]

NEW YORK BUREAU OF THE TIMES, April 24.—[Exclusive Dispatch.] Mrs. Frances Beattie Thurber of this city has announced the engagement of her daughter, Miss Jeannette Thurber, to Washington Everett Connor. Connor was once a partner of Jay Gould and one of the leading figures in Wall street.

In the days of his activity in Wall street Connor was closely associated with Russell Sage, as well as with Jay Gould. He acted in all important Gould deals, and one of the important transactions of late years in which he participated was the purchase of a controlling interest in the Wheeling and Lake Erie, which was made a part of the Wabash extension into Pittsburgh.

SHOOTS GIRL AND HIMSELF.

Seattle Woman Known to the Police Is Wounded by a Man Who Commits Suicide.

[BY A. P. NIGHT WIRE TO THE TIMES.]

SEATTLE (Wash.) April 24.—Nellie Hart, a young woman well-known by the police, was shot but not fatally injured today in the hall of a lodging-house by a young man whom she knew only as Will, and who shot and instantly killed himself after wounding her. Miss Hart said they met by chance in the hall and the man opened fire upon her.

BRYAN CALLS IN DIPLOMATS.

Secretary of State Lays International Peace Proposals Before Foreign Representatives.

[BY A. P. DAY WIRE TO THE TIMES.]

WASHINGTON, April 24.—Secretary Bryan today laid before the diplomatic corps his plans for an international agreement for peace. Almost every Ambassador and Minister in Washington met at the Secretary's office at noon in response to his invitation and heard his explanation of the plan which soon would be the basis of treaty negotiations.

Mr. Bryan later said the outline he presented to the diplomats did not go into detail because details are a matter of agreement between the contracting nations and might be different in difficult cases.

"The statement presented to the diplomatic representatives," said Secretary Bryan, "is only intended to set forth the main proposition that the President desires to enter into an agreement with each nation for the investigation of all questions of every nature whatever. This agreement is intended to supplement the arbitration treaties now in existence and those that may be made hereafter. Arbitration treaties already except some questions from arbitration. The agreement proposed by the President is intended to close the gap and leave no dispute that can become a cause for war without investigation.

"The time within which the report is to be made is left to be agreed upon and it may be that the time will differ in different cases, but any time, however short, furnishes an opportunity for investigation and deliberations and it is hoped that the time provided for deliberation will be sufficient to secure a settlement without resort to war.

"Each party is to reserve the right to act independently after a report is submitted but it is not likely that a nation will declare war after it has had an opportunity to confer during the investigation with the opposing nation.

"But whether the proposed agreement accomplishes as much as is hoped for it, it is at least a step in the direction of universal peace and I am pleased to be agent through whom the Present present this proposition to the powers represented here.

By the Forelock.

NEW PLATFORM FOR REPUBLICANS.

A NATIONAL CONVENTION FOR NEXT YEAR.

Action Likely to Be Taken to Reduce Number of Southern Delegates and Formulate Declarations to Meet Conditions as They Will Be Then.

[BY DIRECT WIRE TO THE TIMES.]

WASHINGTON, April 24.—[Exclusive Dispatch.] A national Republican convention in 1914 is now practically certain, according to Republican Senators today. The convention will probably be held early in May in Chicago. It will adopt changed rules, so that delegates to future conventions may be chosen on the basis of party strength in the various States, rather than in proportion to States representation in Congress.

This would limit the South to few delegates and leave it with about one-tenth instead of one-third of total strength in a national convention.

MAY ADOPT PLATFORM.

In addition this convention will, in all probability, adopt a new national platform. The new convention will have ample power to adopt a new platform if it desires, and in view of the fact that a Congressional campaign will be opening at that time, it is likely that the effect will be made to indorse the Cabinet made choice of a new commissioner of corporations.

According to a story which went through the cloakrooms of Congress today Mr. Redfield wrote to Charles Evans of Chicago, who was slated for re-election to the House of Representatives at the last election, asking him if he would care to accept the position of Commissioner of Corporations, which is a branch of the Department of Commerce. Mr. Redfield is said to have told Mr. Evans that he could have the appointment and that if he cared to accept he might as well arrange his business affairs so he could come to Washington. When Secretary Redfield told President Wilson of his choice, it is said, the President refused to give his approval.

Mr. Evans is said to have informed several of the members of Congress that he received a subpoena to appear from Mr. Redfield expressing the regret that he was unable to carry out the suggestion of appointment originally made, and the letter of the Chicago man would not be published in bad part.

Mr. Evans is quoted as saying that the letter of regret which he received from Secretary Redfield expressed frankly that President Wilson had made it plain that he would not have a "young radical" as head of the Bureau of Corporations. The Chicago Representative from Chicago was an "original Wilson" man and worked for the nomination of Champ Clark.

While Secretary Redfield has been embarrassed by the situation, the embarrassment of Evans is much greater, as he had made all preliminary arrangements for turning over to others the business which he has been handling as a member of the prominent Chicago law firm.

Peter Pan.

HE PHOTOGRAPHS SOUND WAVES.

CLUB DELEGATES WILL SEE AS WELL AS HEAR MUSIC.

Productions of Instruments and the Human Voice to Be Thrown on Screen With an Instrument Invented by Cleveland Scientist. Convention Elects Officers Today.

[BY DIRECT WIRE TO THE TIMES.]

CHICAGO BUREAU OF THE TIMES, April 24.—[Exclusive Dispatch.] Not satisfied with hearing music daily during the last week, delegates to the convention of the National Federation of Musical Clubs will actually "see" music at the Auditorium-Blaker Theater tomorrow afternoon.

"Living sound waves," from the human voice and various musical instruments will be projected upon a screen with an instrument known as the "Phonodeik" by Dr. Dayton C. Miller of the Case School of Applied Sciences in Cleveland, O. He will give an address on "Sound Waves—How to Photograph Them and What They Mean," in the course of which he will show how sound waves look to the eye.

Mrs. Alice E. Hughey of St. Louis today demonstrated her method of color music, explaining the tones in it all in the form of fairy stories. The notes are birds of different colors, the keys are their nests, and the time is measured by the time it would take the bird to walk around the circumference of the nest.

The chairman of the symposium, Mrs. Frances E. Clark of Philadelphia, asserted her belief in giving the child hear music, then teaching him how to appreciate, and last teaching the theory.

Mrs. Agnes C. Heath, supervisor of music in the Chicago schools, gave a description of the way in which music is taught in the schools at present.

Election of officers will be held tomorrow morning. The Nominating Committee made its report today and it was seen that most of the nominations were of unanimous choice. Mrs. A. W. Robertson, chairman of the committee, moved the adoption of the report immediately after reading it. It is believed there will be no opposition.

LANDSLIDE KILLS MINER.

Wife With Aid of Children Digs Husband's Body From Debris Grave.

[BY DIRECT WIRE TO THE TIMES.]

OROVILLE, April 24.—[Exclusive Dispatch.] Frank Martin, a miner, was killed by a landslide while working on his property along the Feather River near Oroville. He was entombed in the dirt by his wife, who went out to hunt for him when he did not return to his home at the usual time.

Martin owned some mining claims which he had been working mostly by drift mining. Last night he started to put in an appearance at the usual hour and his wife becoming alarmed went out to search for him. She found the cave-in and becoming frightened hastened to the claims.

She found her husband crushed and buried in the earth and rock. She returned to her cabin for help and with the aid of her children dug the corpse from its untimely grave.

TURNS DOWN LINDES EVANS.

Unexpected Action of White House Caused Secretary Redfield Considerable Embarrassment.

[BY FEDERAL (WIRELESS) LINE TO THE TIMES.]

WASHINGTON BUREAU OF THE TIMES, April 24.—[Exclusive Dispatch.] Considerable embarrassment has been caused to Secretary Redfield of the Department of Commerce as a result of President Wilson's refusal to indorse the Cabinet made choice of a new commissioner of corporations.

According to a story which went through the cloakrooms of Congress today Mr. Redfield wrote to Charles Evans of Chicago, who was slated for re-election to the House of Representatives at the last election, asking him if he would care to accept the position of Commissioner of Corporations, which is a branch of the Department of Commerce. Mr. Redfield is said to have told Mr. Evans that he could have the appointment and that if he cared to accept he might as well arrange his business affairs so he could come to Washington. When Secretary Redfield told President Wilson of his choice, it is said, the President refused to give his approval.

Mr. Evans is said to have informed several of the members of Congress that he received a subpoena to appear from Mr. Redfield expressing the regret that he was unable to carry out the suggestion of appointment originally made, and the letter of the Chicago man would not be published in bad part.

Mr. Evans is quoted as saying that the letter of regret which he received from Secretary Redfield expressed frankly that President Wilson had made it plain that he would not have a "young radical" as head of the Bureau of Corporations. The Chicago Representative from Chicago was an "original Wilson" man and worked for the nomination of Champ Clark.

While Secretary Redfield has been embarrassed by the situation, the embarrassment of Evans is much greater, as he had made all preliminary arrangements for turning over to others the business which he has been handling as a member of the prominent Chicago law firm.

WASHED THROUGH A CULVERT.

Child Is Resuscitated After Passing Through Three Hundred Feet of Pipe.

[BY A. P. DAY WIRE TO THE TIMES.]

JOHNSTOWN (Pa.) April 24.—Edna Newman, aged 3 years, was rescued and resuscitated after being washed through more than 300 feet of sixteen-inch culvert pipe near her home at Windber today. The child was playing near a creek and fell into the water a few feet above the culvert. the creek entered the culvert under a road. The little girl was unconscious when recovered by a pedestrian at the other end of the pipe.

PUNISHMENT TO FIT CRIME.

Assembly Passes Bill Providing Graduated Penalty for Forgery According to the Amount Involved.

[BY A. P. NIGHT WIRE TO THE TIMES.]

SACRAMENTO, April 24.—Assemblyman Simpson's bill providing a penalty for forgery of a check in amounts commensurate with the seriousness of the crime was passed tonight. It is Simpson had for some time been working with relief workers and other district attorneys and was considered a commissary measure at San Francisco.

Los Angeles Hotels.

HOTEL DARBY

WEST ADAMS—AT GRAND LOS ANGELES

Magnificent Family Hotel. Located in very exclusive residential section. Convenient to Shopping Center, and all places of amusement. On car line to beaches. New steel and concrete building. Superbly furnished. Sixty suites—2 to 6 rooms. One or more elegant private baths, and large living room, with each suite. Table d'Hote dinners included in price of rooms. Breakfast and luncheon a la Carte. Rates very reasonable indeed.

The Bryson Apartments

TWO APARTMENTS VACANT THIS WEEK. MAKE RESERVATIONS NOW.

Wilshire Boulevard and Rampart Street. In the heart of the beautiful Westlake District.

Not excelled by any apartment in the world. Ten story (R.I.C.) solid stone building. Fireproof.

Containing ninety-seven apartments of one, two, three and four rooms, all outside and sunny. Fifty-six private balconies. Hardwood finish throughout, including hardwood floors. All apartments contain extra large living, dining and dressing rooms, closets and private halls; tile bath room with shower in each; also tile floors in all kitchens. Perfect ventilating, steam heating and filtered water systems throughout. Hydraulic elevators. Billiard, ball and amusement rooms with sun parlors and roof gardens. All elegantly and tastefully furnished and perfect in every detail and conducted for people of refinement desiring a homelike atmosphere with beautiful surroundings. No extra charge for telephone, gas, electricity or daily cleaning of the apartments.

USE YOUR OWN FURNITURE AND MAKE YOUR HOME IN THE NEW

FOWLER APARTMENTS

WASHINGTON STREET AT UNION AVENUE

The only really high-class apartment-house in the city where apartments may be had UNFURNISHED

All interior woodwork of mahogany, walnut, birch and quarter sawed oak; hot and cold water, steam heat, elevator, dumb waiters, individual trunk rooms, amusement room, billiard room, sun parlor. Outside balconies with French doors. Large private grounds. Will give lease to desirable people with references. 3, 3, 4 and 5-room apartments. Each apartment a home. Telephone 28596; West 48.

THE BAKER, Apartment Hotel Corner of Tenth and Francisco Sts., half a block west of Figueroa. Easy walking distance, convenient to all car lines. Contains fifty-four two and three-room apartments, all rooms including baths and kitchens, outside and airy. Apartments handsomely and tastefully furnished in mahogany. Beautiful court, electric fountain, elegantly furnished lobby, hall room, billiard room, electric elevator, steam heat. One of the most beautiful and homelike apartment houses on the Pacific Coast. Service unexcelled. Both phones, all night service. C. W. BAKER, Owner and Proprietor.

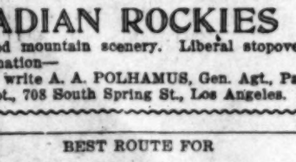

Huntley Apartments

1207 WEST THIRD STREET.

Ten minutes' walk from Third and Broadway or take Crown Hill car line. New concrete building. Two, three, four and five-room housekeeping apartments. Free garage, two cement tennis courts. MAIN 834; HOME 10108.

THE PORTER HOTEL San Fernando, Cal.

This is the New Hotel of San Fernando. Chicken or Turkey Dinner every Sunday. An ideal place to spend your week-ends. Phone San Fernando 642. JNO. G. HOLBOROW, Prop.

The New Kendis Apartments, 1710 West Sixth Street Take 1st and 6th Sts. Loop Car.

Two and three room apts., with or without hotel service. Beautifully furnished, everything complete. Also garage accommodations.

Positive Aids to Beauty Seekers

(From National Health Journal)

Any skin, even the most oily, can be made smooth, velvety and charming by discarding face powder and using instead a lotion easily made at home by dissolving 4 ounces of spurmax in ½ pint witch hazel (or hot water) with 2 teaspoonfuls glycerine added. This wonderful whitener and complexion-beautifier prevents chapping and adds a charm of natural beauty. It does not rub off as easily as powder but when on seems part of the skin and will prove a boon to any woman's appearance.

Cleanse your scalp and leave the hair clean, sweet and wholesome by shampooing with a teaspoonful of canthrox dissolved in a cup of hot water. The hair will dry quickly and evenly without streaking and take on a luster and fluffiness that will last. Canthrox, which can be obtained at any drug store and is very inexpensive, removes dandruff and scalp irritation instantly and has done wonders in promoting the growth of hair.

Operate on Burleigh Again.

BALTIMORE, April 24.—[By A. P. Night Wire.] It was learned today that United States Senator Burleigh of Maine, underwent a second operation at Johns Hopkins Hospital yesterday. He is reported to be getting along nicely, and the belief is expressed that he now has a clear road to recovery.

Charge Murder to Stock Raiser.

SAN JOSE, April 24.—[By A. P. Night Wire.] Thomas Shaerin, the Bell station stock raiser, after a preliminary examination in Gilroy this forenoon, was held to answer without bonds for trial for the alleged murder of Henry Beneker.

Peter Pan.

HE PHOTOGRAPHS SOUND WAVES.

CLUB DELEGATES WILL SEE AS WELL AS HEAR MUSIC.

Productions of Instruments and the Human Voice to Be Thown on Screen With an Instrument Invented by Cleveland Scientist. Convention Elects Officers Today.

[BY DIRECT WIRE TO THE TIMES.]

CHICAGO BUREAU OF THE TIMES, April 24.—[Exclusive Dispatch.] Not satisfied with hearing music daily during the last week, delegates to the convention of the National Federation of Musical Clubs will actually "see" music at the Studebaker Theater tomorrow afternoon.

"Living sound waves," from the human voice and various musical instruments will be projected upon the screen with an instrument known as the "Phonodeik" by Dr. Dayton C. Miller of the Case School of Applied Sciences in Cleveland, O. He will give an address on "Sound Waves, How to Photograph Them and What They Mean," in the course of which he will show how sound waves look to the eye.

Mrs. Alice E. Hughey of St. Louis today demonstrated her method of color music, explaining she teaches it all in the form of fairy stories. The notes are birds of different colors, the keys are their nests, and the time is measured by the time it would take the Bird to walk around the circumference of the notes.

The chairman of the symposium, Mrs. Frances E. Clark of Philadelphia, asserted her belief in letting the child hear music, then teaching him how to appreciate, and lastly teaching the theory.

Mrs. Agnes C. Heath, supervisor of music in the Chicago public schools, gave a description of the way in which music is taught in the schools at present.

Election of officers will be held tomorrow morning. The Nominating Committee made its report today and it was seen that most of the nominations were of unanimous choice. Mrs. A. W. Robertson, chairman of the committee, moved the adoption of the report immediately after reading it. It is believed there will be no opposition.

LANDSLIDE KILLS MINER.

Wife With Aid of Children Digs Husband's Body From Untimely Grave.

[BY DIRECT WIRE TO THE TIMES.]

OROVILLE, April 24.—[Exclusive Dispatch.] Frank Martin, a miner, was killed by a landslide while working on his property along the Feather River near Oroville. He was found entombed in the dirt by his wife, who went out to hunt for him when he did not return to his home at the usual time.

Martin owned some mining claims which he had been working himself by drift mining. Last night he failed to put in an appearance at the usual hour and his wife becoming anxious went out to search for him. She saw the cave-in and becoming alarmed hastened to the claims.

She found her husband crushed and buried in the earth and rock. She returned to her cabin for help and with the aid of her children dug the corpse from its untimely grave.

TURNS DOWN LINDEN EVANS.

Unexpected Action of Wilson Has Caused Secretary Redfield Considerable Embarrassment.

[BY FEDERAL (WIRELESS) LINE TO THE TIMES.]

WASHINGTON BUREAU OF THE TIMES, April 24.—[Special Dispatch.] Considerable embarrassment has been caused to Secretary Redfield of the Department of Commerce as a result of President Wilson's refusal to indorse the Cabinet member's choice of a new commissioner of corporations.

According to a story which spread through the cloakrooms of Congress today Mr. Redfield wrote to Linden Evans of Chicago, who was defeated for re-election to the House of Representatives at the last election, asking him if he would care to accept the position of Commissioner of Corporations, which is a branch of the Department of Commerce. Mr. Redfield is said to have told Mr. Evans that he could have the appointment and that if he cared to accept it he might as well arrange his business affairs so he could come to Washington. When Secretary Redfield took the matter of his choice before President Wilson for his approval, the President refused to give it.

Mr. Evans is said to have informed several of the members of Congress that he received a subsequent letter from Mr. Redfield expressing his regret that he was unable to carry out the suggestion of appointment originally made, and the hope that the Chicago man would not take it in bad part.

Mr. Evans is quoted as saying that the letter of regret which he received from Secretary Redfield openly and frankly that President Wilson made it plain that he wanted a "young radical" as head of the bureau of Corporations. The former Representatative from Chicago was not an "original Wilson" man, having worked for the nomination of Champ Clark.

While Secretary Redfield has been embarrassed by the situation, the embarrassment of Evans is much greater, as he had made all preliminary arrangements for turning over to others the business which he had been handling as a member of the prominent Chicago law firm.

WASHED THROUGH A CULVERT.

Child Is Resuscitated After Going Through Three Hundred Feet of Pipe.

[BY A. P. DAY WIRE TO THE TIMES.]

JOHNSTOWN (Pa.) April 24. Edna Newman, aged 2 years, was rescued and resuscitated after being washed through more than 300 feet of sixteen-inch culvert pipe near her home at Windber today. The child was playing near a creek and fell into the water a few feet above where the creek entered the culvert which runs under a road. The little girl was unconscious when recovered by a pedestrian at the other end of the pipe.

PUNISHMENT TO FIT CRIME.

Assembly Passes Bill Providing Graduated Penalty for Forgery, According to the Amount Involved.

[BY A. P. NIGHT WIRE TO THE TIMES.]

SACRAMENTO, April 24.—Assemblyman Simpson's bill making the penalty for forgery of a check commensurate with the amount involved was passed tonight, 42 to 6. The present law provides for imprisonment for from one to fourteen years regardless of the sum for which the fraudulent check may be drawn.

Labor.

K COMPANY SUES UNION.

Ten Thousand Dollars Strike Damages.

Demands an Injunction Against Picketing.

Wage War on Women and Children.

[DIRECT WIRE TO THE TIMES.]

...NAPOLIS, April 24.—[Exclusive Dispatch.] After a reign of ... a month around the Key... Company's plant, in which ... was shot by union strikers ... number of non-union men were ... assaulted, the company today ... suit against the International... Union of North America, ... damages in the sum of $10,... demanded, besides an injunction ... picketing.

...ompany is employing non-... but is paying the union ... wages and says that it intends ... running its own busi...

...Kerrigan, a striker, shot ... officer McIntyre a day or two ... Kerrigan himself was shot ... and both are now in the ... The company says that a ... named Charles Burston was ... here from Dayton, O., and ... hired as a slugger, and today ... shot George Fisher, a non-... employee, and severely injured ...

...complaint sets out that the strikers picketed the plant during the ... and have made frequent assaults ... the employees, lying in wait ... dogging their steps after ... the plant, traducing them ... their neighbors and resorting ... other questionable expedients ... them to leave the employ of ... company.

...complaint says that the members ... the union are irresponsible ... them for their acts would ... trouble and loss and that ... injunction against picketing ... attendant ills would restrain ... and protect the men ... at work.

...suit against the International ... the sum of $10,000 is asked. ... the allegations is to the effect ... the strikers have carried ... against the non-union men, ... their wives and children ... even used foul epithets ... them in the effort to terrorize ... into abandoning the ... of the company.

Futility.

ROVES BILL OF DYNAMITERS.

...TY, MILLER REPORTS ON ... OF EXCEPTIONS.

...even Thousand Pages of ..., Weighing Several ... Filed With United States ... Hope of Keeping Union ... Out of Penitentiary.

[DIRECT WIRE TO THE TIMES.]

...NAPOLIS, April 24.—[Exclusive Dispatch.] United States District Attorney Miller today reported to Judge Anderson that he had exhausted the bill of exceptions in the case of the dynamite defendants and was armed with the record in all ... that had been taken in the ... He did not say that it did ... with facts submitted to the ... limited his assertion to the ... fact.

Judge Anderson then approved the ... It will be sent to the United States Circuit Court as soon as the ... can make the proper entries.

...NT DOCUMENT ON FILE.

...bill of exceptions contains 27,... pages of typewritten matter, and ... largest legal document ever ... in the court here. The exceptions ... to four or five specific ... at the trial in which it is claimed ... were erred. The first of these ... the ruling of the court in regard ... conspiracy. Judge Anderson held ... the several acts of the defendants ... since 1905 constituted acts ... conspiracy, and the defense ... that the statute of limitations ... everything that antedated ...

...thousand pages of the bill is ... the rulings of the court to ... exception was taken, and the ... the objections are in many ... limited to the language of the ... as well as the point of law ... decided, it being contended ... language prejudiced the jury ... the defendants. A large part ... is devoted to the documentary ... offered by the government ... claimed to be inadmissible.

...ORAL TESTIMONY.

...complete abstract of the ... and ... given in the case, and ... that proof of explosions ... Los Angeles Times Building, ... destruction of Caldwell & ... the blowing up of bridges ... was admissible, and that ... should have been confined ... to the transportation of ... and other explosives on railroads over which, were the ... proved, the government would ... conviction.

...is filed in behalf of thirty-... convicted dynamiters, the one ... being Herbert S. Hockin, ... would not appeal, and on ... which bond for him was ...

...OF ROOSEVELT.

...Col. Simpson of Panama ... as Result of Hundred ...

[DIRECT WIRE TO THE TIMES.]

...YORK BUREAU OF THE ... April 24.—[Exclusive Dis... Lieut.-Col. Wendell Lee ... general purchasing agent for ... Canal, died today at his ... Staten City. He was retired ... for weakness of the ... to have followed the ... marches instituted in ... administration.

...had for years been ... with relief work following ... and other disasters in this ... was considered an auxiliary affairs. He ... at San Francisco after ...

Lieut. P. M. L. Bellinger.

SMASH RECORD TWICE.

Hydro-Aeroplane in Test Flights at Annapolis Attain Greater Altitudes Than Ever Before.

[BY A. P. NIGHT WIRE TO THE TIMES.]

ANNAPOLIS (Md.) April 24. — The hydro-aeroplane altitude record was broken twice here today. Lieut. P. M. L. Bellinger of the marine corps ascended 3710 feet in a Curtiss machine. Later in the day, Ensign Victor Herbster climbed 4450 feet in a Wright machine.

The former record was 3500 feet, made by Lieut. John H. Towers of the navy.

The flights today were made for the special purpose of testing a new six-cylinder engine with which both machines were equipped.

Ensign Herbster was accompanied by W. S. Daniels, a mechanician. He was forty-five minutes in making the ascent, but came down in four minutes.

Fourth Estate.

NEWSPAPER MEN MAKE MERRY.

GATHER ABOUT BANQUET BOARD FOR GOOD TIME.

Secretary of Navy, Though Just Informed That His Raleigh Plant Is Burning, Delivers Witty Address at Annual Feast of Associated Press.

[BY A. P. NIGHT WIRE TO THE TIMES.]

NEW YORK, April 24.—Members of the newspaper craft, publishers and editors from all sections of the country, gathered tonight at the annual joint banquet of the Associated Press and the American Newspaper Publishers' Association held at the Waldorf-Astoria, with the Secretary of the Navy, Josephus Daniels, owner of the Raleigh (N. C.) News and Observer, as the principal speaker. Just before the dinner began, Secretary Daniels received the unwelcome news from Raleigh that his newspaper plant had been partially destroyed by fire. The Secretary said that as soon as the banquet was over he would go to Raleigh.

More than 700 exponents of the American Fourth Estate attended the dinner, with a number of invited guests not engaged in journalism. A vaudeville performance given by professional entertainers preceded the speech-making. Charles R. Miller of the New York Times acted as toastmaster.

Secretary Daniels in his speech, which charmingly alternated humor and seriousness, said that among the Presidents he singled out Lincoln and Wilson for "highest praise because" each went outside of the field of politics to secure an editor as Secretary of the Navy.

"A test of the Secretary of the Navy is whether he is a good managing editor," Mr. Daniels said. He reiterated a declaration of the new administration's policy welcoming publicity and inviting criticism through the press.

Charles H. Grasty described the Associated Press's position in the field of journalism, referring to the mistaken impression, which he described as very general, that the Associated Press is a money-making corporation and explaining its co-operative membership of newspapers gathering and distributing news at maximum efficiency and minimum cost. The association prevents news gathering from being controlled by private and commercial ownership, he declared.

Labor was the topic discussed earlier in the day by the Publishers' Association at its twenty-seventh annual meeting. Addresses were made at the publishers' invitation, by James M. Lynch, president of the International Typographical Union, and James J. Freel, president of the International Stereotypers' and Electrotypers' Union. Mr. Lynch asked publishers to give the printers' apprentices a better chance to learn their trade than they had at the present time in most offices.

The report of the standing committee said that during the year many contracts had been made with employees' unions and many questions arbitrated. The report spoke with particular satisfaction of the settlement of the printers' strike in Chicago.

Strikes Shot and Killed.

HOPEDALE (Mass.) April 24.—[By A. P. Night Wire.] The first fatality in connection with the strike of the textile manufacturing company occurred today, when an unidentified striker was shot and killed in a clash between police and pickets on the outskirts of the town.

Hawaiian Postmasters.

WASHINGTON BUREAU OF THE TIMES, April 24.—[Special Dispatch to The Times by Federal (Wireless) Line.] The President sent to the Senate today the following nominations: Postmasters in Hawaii: Harry D. Corbett, Hilo; J. M. Sousa, Kohala; A. F. Costa, Wailuku.

Foreign.

VOTE TO END BELGIUM STRIKE.

Socialists Favor Immediate Resumption of Work.

Declare All They Fought for Will Be Granted.

War Minister Has Ordered Withdrawal of Troops.

[BY CABLE AND A. P. TO THE TIMES.]

BRUSSELS, April 24.—A plenary convention of the Social Labor party voted today for an immediate resumption of work by the strikers, the vote being 4 to 1 in favor of a peaceful settlement.

M. Vandervelde, the Socialist leader, in a long speech, carefully explained the important advantage gained by the vote in the Chamber of Deputies, which opened the way for the revision of the constitution desired by all workers.

Other leaders followed in the same vein, urging peace and declaring that the strike had accomplished all that could be hoped for and that confirmation of their wishes now only was a matter of time.

MINERS OBJECT.

Delegates of the miners' union in the Borinage and Center districts and the textile workers of Verviers opposed settlement, declaring their unions did not consider that enough had been gained. The congress, however, after a five hours' session, formally called off the strike, at the same time continuing the special committee on the general strike and universal suffrage. After adjournment the delegates notified their various districts of the decision. There were no demonstrations of any kind. A general resumption is expected tomorrow, except among the miners, who may refuse to work for a time.

TROOPS WITHDRAWN.

The War Minister ordered the withdrawal of the troops as soon as he learned the decision of the convention. There is general rejoicing in business and industrial circles. Arrivals at the leading hotels in Brussels have trebled since the Chamber's action on Tuesday rendered peace possible.

The Extra-Parliamentary Commission on Electoral Reform, it is announced, will be nominated next week.

HERE'S THE LATEST THINGS.

"Banana Peel Slide," From the Pacific Coast Makes Sensation in New York.

[BY DIRECT WIRE TO THE TIMES.]

NEW YORK BUREAU OF THE TIMES, April 24.—[Exclusive Dispatch.] The "Banana Peel Slide" is the latest thing in tangos from the Pacific Coast and it hit New York tonight in a tangoing, trotting contest held by the Ragged Edge Club at Cafe Boulevard.

Stella Johnson with Albert English of San Francisco, for partner, introduced the latest innovation in dances and the evening's prizes went to them. Every kind of trot from the harmless, motionless, kind, to the rapid, reeling variety were on the boards.

When Miss Johnson and her partner started in their dance, all others were immediately forgotten.

Exposed.

WOMAN'S STORY OUSTS PASTOR.

THE REV. DAVID B. GREIGG OF CHICAGO IN TROUBLE.

Former Head of Roseland Presbyterian Church Excommunicated as Result of Charges Made by Ex-Housekeeper Who Says He Promised to Marry Her.

[BY FEDERAL (WIRELESS) LINE TO THE TIMES.]

CHICAGO BUREAU OF THE TIMES, April 24.—[Special Dispatch.] That the ex-communication of the Rev. David B. Greigg of Berwin, formerly pastor of the Roseland Presbyterian Church, was based on charges made by a Denver girl was revealed in Chicago today.

It was reported that Greigg threw an elder of the church out of his office in the Ft. Dearborn building when the churchman called to request him to appear before the presbytery to defend himself against charges.

The inquiry of the presbytery was begun last September, following the revelation in a published article sent from Denver, where Greigg's former housekeeper, Miss Mflga Mansfield, made complaint to the authorities. Miss Mansfield was the pastor's housekeeper, Miss Hilga Mansfield, flat for some time before her appearance in the Colorado metropolis, where she told her story of alleged improper conduct by the pastor.

STORY FROM DENVER.

Although the story from Denver gave the name of the man accused by Miss Mansfield as "D. W. Greigg," the Presbyterian ministers satisfied themselves the man was David R. Greigg, and then, according to the Rev. J. V. Berger, at present pastor of the Presbyterian Church of Berwin, the presbytery procured affidavits and evidence against the accused minister. On this he was deemed guilty by the organization and his expulsion was voted.

On September 21, 1912, when her appeal to the authorities of Denver became public, she charged that the pastor had not only failed to keep his promise to marry her, but instead had wedded a society girl and gone to New Orleans on a honeymoon. The young woman said she fled from Chicago to Denver.

ACTION OF PRESBYTERY.

The secret action of the executive board of the presbytery revealed to Chicago Presbyterians for the first time today the bitter fight which has been conducted against the pastor for nine months.

The inquiry started after an article appeared in newspapers under a Denver date of September 21, in which Miss Mansfield charged the pastor with being the father of her three-weeks'-old baby. The story was told to the Humane Society in an effort to compel the minister to support the child. She said she got employment with the minister by answering an ad in the newspapers, and that he had proposed marriage to her a week after she became his housekeeper.

It is said the claims of the Denver girl have been settled out of court.

MINISTERS ARE STIRRED.

The day's developments have stirred the Chicago Presbytery as nothing has in years. The ministers asked that the widest publicity be given to the case.

It developes that the Rev. Greigg has been in the limelight before. Ten years ago he was ousted from the pulpit of the Roseland Presbyterian Church because of a picture of the pastor in a bathing suit with a group of young women around him.

Sixty-two of the sixty-four members of the congregation voted to oust him.

BENCH FAVORS TIME EXTENSION.

Circuit Judges Declare that Union Pacific Has Been Diligent in Trying to Unmerge.

[BY A. P. DAY WIRE TO THE TIMES.]

WASHINGTON, April 24.—The Supreme Court today took under consideration the application of attorneys for the Union Pacific Railroad Company to authorize the circuit judges sitting as the District Court of Utah to extend, in their discretion, the time in which the Union Pacific Railroad Company must dispose of its stock in the Southern Pacific.

Atty.-Gen. McReynolds opposed granting authority to the lower court to extend the time without limit and was allowed two days to file a brief.

Former Senator John C. Spooner presented the application on behalf of the railroad and filed a long brief outlining the various plans presented to the government for the disposition of the stock and fully concluded with a statement that it was necessary that the interests of no one be sacrificed to grant more time for carrying out the decree of the Supreme Court directing the Union Pacific to dispose of its Southern Pacific shares.

The railroad attorneys filed in addition to their own brief a statement from the circuit judges.

"It is thought that there has been no lack of reasonable diligence on the part of parties in presenting and urging the adoption of a plan, but there have been so many parties and interests to be considered that it has not been the fault of the parties that the dissolution plan has not been adopted," wrote Judges Sanborn and Smith.

Satisfied.

DECLARES PATIENT CURED BY FRIEDMANN SERUM.

[BY DIRECT WIRE TO THE TIMES.]

BUFFALO, April 24.—[Exclusive Dispatch.] Fred W. Lange, Jr., of North Tonawanda, was taken in February to Pasadena, Cal., suffering from pulmonary tuberculosis in an advanced stage.

Dr. C. T. Crance, who had attended him, said there was little hope for him. About the time Dr. Friedmann arrived in New York and Dr. Henry G. Pyle of Pasadena was designated by California to go to New York and investigate, Dr. Pyle secured sufficient serum to treat three patients. In a few days after the first injection had been administered Lange had gained two pounds. Another injection was given and later a third.

After remaining a short time under the observation of the California doctor, Lange was allowed to return to his home near this city. He arrived a week ago apparently a well man, of the patient, stated that Lange has Today Dr. C. T. Crance, who was commissioned by the State of California to make weekly examinations not a sympton of tuberculosis at present and is apparently absolutely cured.

Judge Hook contented himself with a statement that the parties had been diligent and should have further time.

Natural Alkaline Water

To regulate the Stomach and relieve Indigestion, your Physician will recommend the use of

CELESTINS VICHY

(FRENCH REPUBLIC PROPERTY)

A delightful water, unexcelled for all table uses.

Not Genuine without the word CELESTINS

Hale's FOOD GOODS 341-343-345 S. BROADWAY In the Heart of the Shopping District.

Far More Vital Than the Gown—The Corset

STYLE is a quality to be built from within outward—not laid on slap—dash, as so many women seem to imagine. No costume, however handsome can be voted a success until worn over the right corset, and if you must make the choice better, better far a shapeless gown than a corset old and faded or ill-fitted to the figure.

Warner's Rust-Proof are Corsets combining fashionable style and comfort at very moderate prices.

Over — models, that means that every woman may find a Warner corset just suited to her at whatever price she wishes to pay.

Warner's Rust-Proof Corsets

—LA SALLE an ARROW.

—the pleasure of a WEEK END outing in a HART Schaffner & Marx NORFOLK $18 to $40 suit. Its goodness has the OUTING spirit. ENJOY it.

J. B. Silverwood

221 South Spring Bdwy. at Sixth

Steamships.

Steamships Beaver Bear Rose City

Passenger License 594 594 601

Newest, Modern Coastwise Steamers

Next Sailing Monday, April 28th

Sailings May 2, 8, 12, 18, 23, 28.

For SAN FRANCISCO, ASTORIA, PORTLAND DIRECT.

Through Tickets to all Points in United States and Canada.

SAN FRANCISCO $7.35 and $8.35 First Class. $5.35 Second Class

ASTORIA & PORTLAND $21.50, $22.50, $24.50 First Class. $11.25 Second Class.

ALL RATES INCLUDE BERTH AND MEALS.

A. OTTINGER, Gen'l Agt. Phones: Home A3751. Sunset Main 1904.

C. G. KRUEGER, Dist. Pass. Agt. 517 So. Spring St.

San Pedro Office Fifth and Beacon Sts.

WALK-OVER

THE SHOES FOR YOU

The "Hiway" model. Every line is correct. Shown in all leathers; also in lace $5.00

WOMEN PREFER WALK-OVERS

TWO WALK-OVER STORES

623 S. Broadway, and Spring at Fourth.

P. A. Jesberg, Manager.

33 1/3% Off

On All—WALL PAPER.

California Wall Paper Co.,

816 South Broadway.

$8.35 TO SAN FRANCISCO

When you go from LOS ANGELES to SAN FRANCISCO and SAN DIEGO

go by water. There's no smoke, dirt or noise, no cramped quarters. And to be sure of getting the superlative in comfort, pleasure and luxury engage passage on either the

Yale or Harvard

"The Ships with the Perfect Service"

Each carrying 521 First-Class Passengers.

Sailings: Every Sunday, Tuesday, Thursday and Friday to SAN FRANCISCO. Every Thursday and Saturday to SAN DIEGO.

Through tickets for Portland, Seattle, all Puget Sound and Alaska points.

ROUND TRIP RATES

For Tickets, Folders, etc., apply

PACIFIC NAVIGATION CO.

Phone F 2067 611 S. Spring St. Bdwy. 2088

$4.00 ROUND TRIP TO SAN DIEGO

NORWAY

The Land of the Midnight Sun

SPECIAL CRUISES DE LUXE

MAY TO SEPTEMBER

By R. M. S. P. Ocean Cruising S. S. "ARCADIAN"

Built entirely for pleasure cruising. All staterooms with brass bedsteads, electric gymnasium, tiled swimming pool, galleried dining saloon.

Special Tours Round

South America

Including Panama, Colombia, Uruguay, Equador, Peru, Chile.

ARGENTINE AND BRAZIL.

THE Royal Mail Steam Packet Co.

Thos. Cook & Sons, Pac. Coast Pass. Agts. 689 MARKET ST., San Francisco. 315 SO. SPRING ST., Los Angeles. Or any local S. S. Agent.

TO EUROPE Via the St. Lawrence

Montreal to Bristol (9 Hrs. to London) aboard one of the new palatial triple-turbine steamships Royal Edward and Royal George. 5½ delightful days down the St. Lawrence, 3½ days at ocean. Fast, restful and picturesque voyage.

WALTON ALCOCKE & CO., Pac. Coast Pass. Agts., Canadian Northern Steamships, Ltd. 230 Market St., San Francisco, Cal.

Am I the Man

In Los Angeles there is some firm that needs a man of executive ability, capable of handling either the manufacturing, selling or financial end of their business.

For eighteen years I have been with just two firms doing that.

If you have an established business and need that kind of a man, let us talk it over. Address W, box 251, care Times.

$6.90 round trip Bakersfield

April 25, 26, 27.
Good for return until
April 30—Account Auto Races.
Proportionately low fares from
all other stations in California.
Phone Santa Fe City office any time
day or night for information.
City Office, 334 So. Spring St.
Phone Main 738—60517.

Via Santa Fe

SYDNEY SHORT LINE—San Francisco to Australia, 19 days via Honolulu and Samoa, the attractive and pleasant route, winter or summer. Splendid 10,000 ton steamers (classed by British Lloyds 100 A1).

$110 Honolulu—first-class round trip—Sydney $300, $325—GRAND TOUR SOUTH SEAS—$525

Honolulu, Samoa, Australia, New Zealand, Tahiti, etc.

$600 1st Class Round the World; 2nd Class $300

Visiting 5 continents and world's great cities (stop-overs)

Honolulu—Sailings May 6, 20; June 3, 17, etc.

Sydney every 28 days, May 6, June 3, July 1. Send for folder. Oceanic S. S. Co., 673 Market St., San Francisco, or A. M. Culver, 334 S. Spring St., Los Angeles.

Today!

THIS is the day we do laundry at the actual cost of the work—today and Saturday.

Bring your bundle of household and personal laundry down with you this morning and drop it in any of the 51 downtown Three C Laundry stores. Any quantity of clothes received from a ten-cent bundle up. No trouble to find a Three C Store—they dot the downtown district.

MEN'S LIST

Any Shirt—pleated, plain, fancy, etc., with or without cuffs	10c
Underwear	7½c
Sox (darned free)	2½c
Collars (Can't Crack)	1½c
Handkerchiefs	1c

HOUSEHOLD LIST

Spreads	3c
Sheets	2½c
Slips	1c
Towels	2½c
Roller Towels	2c
Bath Towels	1c
Table Cloths	3c
Napkins	1c

Above prices same as given big hotels.

LADIES' LIST

Shirtwaists	12½c to 20c
Skirts	12½c to 20c
Wrappers	12½c to 20c
Dresses	15c to 25c
Sweaters, each	15c
Combination Suits (unstarched)	7½c to 10c
Night Dresses (flannel)	7½c
Night Dresses (starched)	10c
Drawers (starched)	10c
Undervests	5c
Stockings (darned free), pair	2½c
Bonnets, each	5c
Pillow Shams (starched and ruffled), each	3c
Child's Pieces (starched)	7½c to 15c
Child's Pieces (unstarched)	3½c

FREE

Sox darned, pockhands on shirts, buttons and repairs. Work back same day (if requested) on all bundles done at regular rates and brought to downtown stores before 5 p.m.

PRICES ABSOLUTELY NO HIGHER THAN THOSE QUOTED ABOVE

The above Household Special prices cannot be duplicated anywhere—they barely cover the cost of the work and are offered only on Friday and Saturday as a special advertising feature. Given only on laundry brought to downtown stores and specified for Household Special rates.

Ask the girl for Household Special List.

THREE C
Collars Can't Crack
LAUNDRY
51 Downtown Stores
—One on your way!

3C

Laundry at Cost

Wellington Square

High and Sightly *The Ideal Residential Place*

Improvement work is being rushed and the formal opening will take place soon. In the meantime investors and homeseekers will do well to take advantage of the

Pre-Opening Prices **$1500—$3000**

(Terms, if desired)

Destined to be the exclusive residential place on this high ground on Washington St. Magnificent homes costing from $10,000 to $25,000 now surround this tract and for blocks farther on out. Only the best class of improvements is being put in.

Asphalt Streets, Granite Gateways, Electroliers

Large lots, wide parkings with ornamental trees and all the other usual improvements. And a view of the mountains that is unsurpassed.

GO OUT TODAY AND SEE FOR YOURSELF

The prices at which we are offering these lots are way below anything else in this section and from an investment standpoint there is nothing to compare with them. The man who is looking for a place to build his home amid high-class and exclusive surroundings will find this to his liking.

Buy in Wellington Square now, as prices will absolutely be advanced 10 per cent. when improvement work is finished—in other words—

YOU MAKE 10% BY BUYING NOW

Wellington Square extends from Crenshaw Boulevard to West Boulevard on Washington and West Adams—directly across from Lafayette Square.

Only 25 minutes by Washington car. Ride out today and see it. Take Washington car marked Rimpau to our office at West Boulevard, or stop on your way to the beach.

Representative on tract every day, including Sunday.

JOHN A. VAUGHAN CO.

Suite 622 Van Nuys Bldg.

Main 8250. Home 60688.

CASSATT-ADV

DIAMONDS GO TO SIMPSON'S DIAMOND SHOP 443 So Broadway

TREE GUM KILLER

Pat'd. March 4, 1913, in Pat. Office, U.S.A. Necessary to the fruit growers. Write for sample, with 5c postage.

Small Can, $1.00; 6 for $ 5.00
Large Can, $2.00; 6 for $10.00

TREE GUM KILLER MFG. CO., 427 Turner St., Los Angeles, Cal.

Excellent Service

To Eastern Points
Via Salt Lake Route
Tickets at 601 So. Spring St.

You might think that $25 is the only price at which our clothes are sold; we've said a good deal about the value at that price. You can buy a suit of our make at $20, or even $18 in some stores. But we dont pretend that an $18 suit, even though it has our mark in it, is as good as the suits we make to sell at $25.

We recommend the $25 suit for the sake of the man who is going to wear it; the things he will get out of the suit are more valuable than the money he pays for it. Start your looking at $25; you may want to pay more.

If you buy our suits at $18 and $20, you'll get mighty good clothes; better pay $25 or more. Our mark is a small thing to look for, a big thing to find.

Hart Schaffner & Marx
Good Clothes Makers

F. B. SILVERWOOD
the Los Angeles home of these famous clothes,
221 South Spring
Broadway at Sixth

THE WEATHER BACK EAST.

Colorado Reports Lowest and California Highest Temperature—Rains in Middle West.

[BY FEDERAL (WIRELESS) LINE TO THE TIMES.]

CHICAGO BUREAU OF THE TIMES, April 24.—[Special Dispatch.] The promised change in weather materialized today in practically every section of the country. Rain fell in Illinois today and tonight, and it was much cooler. Showers and thunderstorms are forecast for Indiana tonight, and generally fair weather with lower temperatures is the prediction for Missouri. Showers are forecast for tonight and tomorrow in Michigan, Wisconsin, Minnesota and Iowa. Fair weather prevails in North Dakota, and it is generally fair with a promise of frost in South Dakota, Nebraska, Kansas and Wyoming. Brisk and probably high south winds, shifting to the west and southwest with squalls, followed by showers and thunderstorms, is the forecast for the upper lakes. Fresno, Cal., with 90 deg., was the hottest point on the weather map today, and Durango, Colo., with 18 deg., was the coolest. Other temperatures:

City—	Max.	Min.
Alpena	58	46
Cairo	70	62
Cheyenne	42	24
Chicago	72	64
Cincinnati	80	58
Cleveland	80	58
Concordia	56	36
Davenport	70	56
Denver	56	26
Des Moines	54	52
Detroit	78	58
Devils Lake	52	30
Dodge City	54	34
Dubuque	68	60
Duluth	56	44
Escanaba	48	42
Grand Rapids	78	60
Green Bay	72	54
Helena	50	26
Huron	56	40
Indianapolis	76	58
Kansas City	54	46
Marquette	76	56
Memphis	70	62
Milwaukee	72	48
Omaha	48	40
St. Louis	74	60
St. Paul	60	46
Sault Ste. Marie	74	44
Springfield, Ill.	76	60
Wichita	58	40

Quit It! ZEMO Stops Itching Instantly

And for Eczema In All Forms, Dandruff, Tetter, etc., It's a Wonder.

Buy a 25c Bottle Today and Prove It.

Ai-yi! Stop that violent scratching! There is nothing known that will stop itching like ZEMO. One application stops it instantly, whether the itching is on the scalp or on any other part of the body.

The First Application of ZEMO Will Stop Scalp Itching Instantly. It Is Guaranteed.

Dandruff is nothing but scalp eczema, and that's why ZEMO stops dandruff absolutely.

For the terrible raw, fiery eczema that drives you wild, keeps you awake nearly all night—for rash, prickly heat and all inflamed, reddened skin on babies or grown-ups, for itching piles, salt rheum, for rawness after shaving, for any and all sores, ZEMO is a revelation.

ZEMO is not a greasy ointment or paste, but a clean, antiseptic solution applied to the skin. Try a bottle today—end your torture.

"ZEMO will cure any case of eczema if used according to directions." Dr. G. H. Johnson, Quannah, Texas.

Druggists everywhere sell ZEMO at 25c a sealed bottle, or sent on receipt of price by E. W. Rose Medicine Co., St. Louis, Mo.

Sold and guaranteed in Los Angeles by Sun Drug Co.'s four stores.

RAINIER BEER AGENCY,

If your dealer does not carry it,

Order Direct. Free Delivery.

F2032. Main 52.

The Limit.

INDUSTRIAL PARALYSIS PASSES SECOND READING.

Administration Cracks Its Whip and Pet Measure Is Rushed Through Despite Vehement Protests. Amendment to Make Act Elective Is Defeated. Senator Wright Declares Lawmakers Have Reached Stage of "Legislative Delirium."

BY LOU GUERNSEY.

[BY DIRECT WIRE TO THE TIMES.]

SACRAMENTO, April 24.—[Exclusive Dispatch.] The Workmen's Compensation Bill, the pet measure of the administration, which has caused so much criticism throughout the State because of the extraordinary powers it confers upon an appointive committee, and the almost unlimited opportunities it offers for abuse in the hands of an unscrupulous State political machine, passed the Senate today on second reading.

It had been agreed between Senator Boynton, the floor leader for the administration and author of the bill, and the opponents of the measure that the debate on the bill should occur at this time, and that the battle on the amendments should be fought out now rather than on the third reading.

It was realized by the opponents from the start that the bill, with practically all of its objectionable features intact, was to be rushed through at the crack of the administration whip. Senator Cogswell asked if the employer would be liable for damage resulting from a willful act of an employee. Boynton admitted this to be the case under the bill.

"Aren't you putting a premium on willful damage?" Cogswell asked and pointed out that the bill precluded the employer from insuring against damage from the wrongful act of an employee.

Senator Campbell asked Boynton if there was any limit placed in the bill on the salaries which the commission might pay its own appointees. Boynton admitted there was none. He said, however, that an amendment had been accepted raising the salaries of the commission from $3600 to $5000 a year.

Throughout the debate, Boynton was coached by one of the three members of the present industrial board, who supplied information in a whisper, when the floor leader was hard pressed.

Boynton asserted the bill would put an end to litigation in damage cases. Senator Wright asked Boynton if he was not aware that under a similar law in Germany litigation of that kind had been increased.

Senator Larkins pointed out the deception upon the farmers in the attempt to make them think they are effectually excluded from the operation of the bill.

Senator Wright insisted that the bill attempted to legislate on three distinct subjects—compensation, insurance and safety appliances—and was therefore unconstitutional. He said he would therefore propose his motions against each of these features separately.

LEGISLATIVE DELIRIUM.

"I am not sure but that we have reached a stage of legislative delirium," he said. "We have heard the protests that have come from every part of the State against this bill. Let us make haste slowly. Let us first make this bill elective. The authors of this bill have heard from home, consequently they struck out the farmer, then the stockman, then the dairyman. Now let us go further and make the bill completely elective."

Senator Cohn spoke against the bill from the standpoint of the small employer.

Senator Curtin denounced the inequalities and injustice in the bill. Besides Boynton, Senator Shanahan was the only member of the administration forces, who attempted to answer the questions of the opponents; the others waited to do their duty by following orders on the roll call.

Senator Wright declared the proposed step "dangerous and experimental" legislation, that has been considered by the members from only one standpoint. He offered a motion to recommit the bill to the Committee on Labor and Capital with instructions to strike out sections thirty-six to fifty, inclusive, which deal with the insurance features. Speaking to his motion, he asserted that the appropriation of $187,470 with which to establish State insurance, gives the policyholders frail security. He refused to be convinced, when Senator Curtin pointed out that section thirty-six of the act, creating the "State compensation insurance fund," gives the policyholders all the security any person can desire through a revolving fund.

He also took the position that the Legislature has no power to make appropriations for purposes for which the State cannot levy a tax.

Senator Boynton, in closing the debate, defended the legality of the appropriation creating the industrial insurance funds, questioned by Senator Wright.

All of the amendments submitted by Senator Wright were defeated with such unanimity that it was not necessary to resort to a formal roll call. The Senate with the same unanimity adopted the committee amendments proposed by Senator Boynton, after which the bill in its entirety was ordered engrossed and to the third reading.

MUST RUN HOUSE GAUNTLET.

It now goes to final passage, and then will be sent to the Assembly if it really passes the Senate. It has not appeared on the Assembly file yet.

ASSEMBLY SESSION.

SEVERAL FREAK BILLS PASS.

[BY A. P. NIGHT WIRE TO THE TIMES.]

SACRAMENTO, April 24.—A woman's building will be one of the features of future State fairs in this city if the Governor approves the Senate bill passed today by the Assembly, appropriating $40,000 for that purpose. The measure provides for the erection and equipment in the fair grounds of a building "so arranged as to be suitable for the display of women's handiwork, also for the display of fine arts and also for demonstrating in a practical way the science of domestic economy."

TO TINKER WITH ARCHITECTURE

A commission to consider the improvement of the architecture and surroundings of all public buildings, whether State, county, municipal or school, was created by the adoption of Senator Birdsall's concurrent resolution already passed by the upper house. Three legislators from each house, and an advisory committee of sculptors, painters and architects are to constitute the commission.

OTHER MEASURES PASSED.

Other Senate measures approved included Senator Caminetti's memorial to Congress to initiate a movement for nation-wide women's suffrage; Senator Hewitt's constitutional amendment permitting the payment of bonds outside the State, and his amendment exempting vessels owned in the State from taxation when plying to foreign ports, and Senator Gates's amendment exempting college property from taxation.

ANTI-CIGARETTE ACT KILLED.

Assemblyman Weisel was defeated in his attempt to revive Senator Anderson's bill making cigarette smoking cause for expulsion of school children.

FREE TRIP TO GETTYSBURG.

Assemblyman Gelder's bill appropriating $15,000 to pay the transportation of veterans of the battle of Gettysburg on the trip to the fiftieth anniversary celebration on the battlefield next July was passed. The Governor is to appoint a committee of three to see that all veterans now living in the State who actually took part in the battle, whether on the Union or Confederate side, attend the memorial pageant if they wish to do so.

MARRIAGE HEALTH BILL WINS.

Assemblyman Nelson's "physical qualifications for marriage" bill, defeated two days ago, was reconsidered and passed by the lower house today by a vote of 50 to 21. The measure requires "the male party to a proposed marriage to be examined by a registered physician and to present a certificate of health to the County Clerk as a condition to receiving a marriage license." A division of "marriage and child welfare" is created under the supervision of the Bureau of Vital Statistics.

PLAY COMMISSION BILL.

A concurrent resolution providing for the appointment of a committee of seven to study and report upon "recreation for old and young not only in rural communities but in large and small cities and towns," was introduced by Assemblyman Clark.

CEMETERY REMOVALS.

The Judiciary Committee discussed the cemetery removal bills already passed by the Senate. They probably will come up again tomorrow. Assemblyman McDonald introduced a bill repealing the cemetery law enacted in 1911.

ADJOURNMENT IN SIGHT.

It is probable the Legislature will adjourn May 2, the date agreed upon by the Senate, if it is found that Sunday sessions will not be necessary to close up the important business on hand by that time. The question will be decided tomorrow when it comes up as a special order for discussion.

TO VISIT SAN FRANCISCO.

WASHINGTON BUREAU OF THE TIMES, April 24.—[Special Dispatch.] Through the efforts of Paul T. Carroll, representing the San Francisco Chamber of Commerce, a delegation of the United States Chamber of Commerce today adopted a motion to visit San Francisco next July. There will be twenty-five men in the party, representing some of the greatest organizations in the country. They will travel by special train. Carroll presented an invitation from the exposition authorities asking the delegation to visit San Francisco and inspect the exposition grounds. Carroll is here in the interest of the Portola Committee. He will try to have the Pacific fleet ordered to San Francisco during the celebration in October. Carroll interviewed Admiral Dewey and obtained from him a conditional acceptance of the invitation to visit San Francisco next fall. Admiral Dewey said he thought it was his duty to see the Dewey monument in San Francisco, of which he is very proud.

GOES TO FIANCEE ON DARE.

Cable from Sunderland, England, Young Woman's Starts Chicago Man on Quick Trip.

[BY FEDERAL (WIRELESS) LINE TO THE TIMES.]

NEW YORK BUREAU OF THE TIMES, April 24.—[Special Dispatch.] "Dare you to come and get me.

[Signed] "EDITH."

This cablegram received today by Ernest Avery, a sculptor of Chicago, who was visiting his brother, Frederick, in this city, almost caused him to fall overboard as he dashed upon the Adriatic across a half-width gangplank.

Ernest arrived from Chicago last night and left his baggage in a Hoboken hotel. When the cable arrived from Miss Edith Chapman of Sunderland, England, he found he had just half an hour to engage passage on the Adriatic and get his grips. The sculptor told Fred he never had taken a dare and he would not begin now and that within a week "Edith" would be Mrs. Ernest Avery.

"Get a check cashed for me and meet me at the pier," shouted Ernest, scribbling a check. "I'll go to Hoboken and get my grips."

Exactly half an hour later a frantic young man dashed through the crowds on the pier. The departing whistle had blown and the gangplank was being withdrawn. The F.Y.M., who was no other than Ernest, leaped upon the swaying gangplank. Two sailors hauled him aboard the ship as he was about to fall in the water.

Turning, as he found himself safe, Ernest shouted to Fred, who was at the pier edge: "The money, Fred; where's the money?"

Fred sprang on the wobbly gangplank and thrust into the other's hands a thick roll of yellowbacks, just as the big liner began to move away.

"Phew, but that was a close shave," panted Fred, as he explained things to an interested group on the pier.

KIDNAPING CHARGED.

E. A. Zeigler, an automobile salesman, was arrested in Oakland yesterday on the charge of having kidnaped his 9-year-old daughter Owna from her mother in Los Angeles. He was discovered by his divorced wife's brother, Harry Side of No. 1997 Post street, San Francisco, while trying to make a sale of an automobile to an acquaintance of Side's. He will be brought here to face charges.

PROMISES TO PRODUCE

But Tacoma Physician and ... Arrested in Oregon Town ... ticed Her from Home.

[BY DIRECT WIRE TO THE TIMES.]

NEWBERG (Or.) April 24.—[Exclusive Dispatch.] Charged with enticing Carrie Chamberlain, aged 17, daughter of E. C. Chamberlain of this place, away from her home, Elmer Ranck, aged 31, a physician of Tacoma, and his wife are under arrest here.

Chamberlain says Ranck confessed to him that he had aided the girl in her flight. Ranck refused to tell where she was, but said that he would produce her on Friday, the date set for a preliminary hearing.

The Ranck family came here recently from Tacoma, where they had a home, and it is said that the Chamberlain girl is now there or at the home of a neighbor in Tacoma.

Miss Chamberlain left here last Sunday and has not been heard from since, Ranck admitting he helped the girl get her clothing, etc., to leave him, he says, that she was dressed.

Ranck and his wife were arrested when it was discovered that they were planning to leave for Tacoma. Mrs. Ranck is accused of aiding the doctor in enticing the girl away, but she denies.

Offended.

HEALTH EXPERT QUIT FRIEDM...

BLUE SAYS HE REFUSED ... PLAIN HIS SERUM.

United States Government ... Are Still Observing Tests ... New York and Elsewhere ... Continuing Experiments ... Vaccine Already Purified.

[BY A. P. NIGHT WIRE TO THE TIMES.]

WASHINGTON, April 24.—... nication between the ... service here and Dr. ... Friedmann, the Berlin ... claims to have discovered a ... vaccine, practically has ... ing to information given out ... the health bureau.

Surgeon-General Blue ... Friedmann had not replied ... written him by the bureau ... the department merely was ... the results shown by patients ... treated.

Experts for the government ... tinuing to observe the ... York and elsewhere that ... mann inoculated with his ... the laboratory experiments ... vaccine cultures are being ...

No direct reply has been ... by the health authorities to ... quest for more of the ... information regarding ... ture, nor has there been ... to the letter recently sent ... regarding the "halting ... demonstration of the alleged ... value of his discovery.

TO ELECTRIFY ITS ROUTE

Tidewater Southern ... cides to Abandon Steam ... from Stockton to Modesto.

[BY DIRECT WIRE TO THE ...

STOCKTON, April 24.—... Dispatch.] The Tidewater ... Railway today commenced ... of electrifying its line from ... to Modesto. Two cars ... recently received were ... a morning train and ... considerable distance ... ton. Within the next ... third of the poles necessary ... wires will be on the ground.

Chief Engineer J. H. ... assembled a construction ... forty men to take up the ... erecting the poles and wires. ... A large portion of the material ... has already been delivered and ... be available immediately. ... Wallace believes that the ... system necessary for the ... electricity will be complete ... sixty days.

WIDOW GETS MARRIED.

New York Financier ... London Failed to Mention ... dren in Will.

[BY DIRECT WIRE TO THE ...

NEW YORK BUREAU OF THE TIMES, April 24.—[Special Dispatch.] The will of ... who died in London ... whose body was brought ... Wednesday for burial, ... the surrogate's office today ... was executed by Mr. ... four years after he was ... was never changed, ... dition of a codicil.

The will leaves the ... the widow, who is also ... executrix. It does not ... three children, Sherman, ... and Cornelia, Countess ... value of the estate is ... $5,000,000.

ESPEE RESUMES ...

Passenger and Freight ... Sonora Line to Be ... day.

[BY A. P. NIGHT WIRE TO THE ...

TUCSON (Ariz.) ... freight and passenger ... resumed by the Southern ... Mexico as soon as the ... spection and repairing ... according to ... dolph.

The road has just ... into the control of the ... the State authorities ... held it nearly two ... will be operated to ... Empalme and Nogales. ... plans announced today ... shipments still are ...

A PRINCESS CAN ...

A Former Soldier ... Hold Up One as ... Out to His Dismay.

[BY CABLE AND DIRECT ...

BOULOGNE, April ... Dispatch.] A former ... tempted to hold up ... here today picked ... party. The princess ... couple of blows, ... room and then sent for ... had him arrested.

The former soldier ... palace of the princess ... a policeman. He was ... chambers of the princess ... he drew a revolver and ... the woman's jewelry. ... refused to yield. He ... which went wild.

The athletic princess ... up man a punch in ... went down for a minute ... the princess time to ...

WAGE LAW.

Appeals Case ... the United Sta...

NIGHT WIRE TO THE ...

GTON, April ... tice of the peace ... nty, Texas, the ... e Court today ... section hand ... as and Texas ... $10 pay from ... d brought the ... st the constitu... statute allowing ... ms for labor no... days. The atto... to about $9. ... ord in the case ... charged 10 cents ... 20 cents for swe... and 10 cents for ... he cost of printing ... Supreme Court ... the amount in c... d fare of one att... Washington is $4...

NAMES OLD CH...

Appoints W. ... ter at Princeton, ... Youth.

DAY WIRE TO THE ...

GTON, April ... n today nominate ... to be postmaster ... Mr. Cottrill is a ... been assistant p... rs. The Presi... since boyhood ... nocrats were sug... rill to care for t... he college town.

SUPREME COU...

Thomas of Colora... nreasonable" in T...

NIGHT WIRE TO THE ...

GTON, April 24.—... he Supreme Court ... word "unreason... an anti-trust law ... by Senator Th...

...sions like these," ... the base of the n... call. The decision ...ralized. ...sequence of judici... hat no man or cor... proceed in any line ... the uncertainty of ... th the power of c... may make an act ...herefore punishable ...d harmless in anoth... ator has a bill on t...

PROMISES TO PRODUCE GIRL

But Tacoma Physician and Arrested in Oregon Deny Th ticed Her from Home.

[BY DIRECT WIRE TO THE TIMES.]

NEWBERG (Or.) April 24.—[Exclusive Dispatch.] Charged with ticing Carrie Chamberlain, aged daughter of E. C. Chamberlain, o place, away from her home, Elmer Ranck, aged 35, a physic Tacoma, and his wife are under here.

Chamberlain says Ranck confe to him that he had aided the gi her flight. Ranck refused t where she was, but said that he produce her on Friday, the da for a preliminary hearing.

The Ranck family came her cently from Tacoma, where they a home, and it is said that the C berlain girl is now there or home of a neighbor in Tacoma.

Miss Chamberlain left her Sunday and has not been heard since, Ranck admitting he help girl get her clothing, as sh him, he says, that she was dism

Ranck and his wife were ar when it was discovered that were planning to leave for T Mrs. Ranck is accused of abetti doctor in enticing the girl away she denies.

Offended.

HEALTH EXPERT QUIT FRIEDMA

BLUE SAYS HE REFUSES TO PLAIN HIS SERUM.

United States Government Do Are Still Observing Patien New York and Elsewhere and Continuing Experiments Vaccine Already Furnished.

[BY A. P. NIGHT WIRE TO THE TI

WASHINGTON, April 24.—Co nication between the public service here and Dr. Friedri Friedmann, the Berlin physicia claims to have discovered a tub vaccine, practically has ceased, ing to information given out t the health bureau.

Surgeon-General Blue sai Friedmann had not replied to written him by the bureau a the department merely was the results shown by patients treated.

Experts for the government a tinuing to observe the patients York and elsewhere that Dr. mann inoculated with his vacc the laboratory experiments w vaccine cultures are being co

No direct reply has been r by the health authorities to th quest for more of the vaccine information regarding its ma ture, nor has there been a re to the letter recently sent the regarding the "halting progres demonstration of the alleged c value of his discovery.

TO ELECTRIFY ITS ROUTE.

Tidewater Southern Railw cides to Abandon Steam e from Stockton to Modesto.

[BY DIRECT WIRE TO THE TIM

STOCKTON, April 24.—[Sp Dispatch.] The Tidewater S Railway today commenced th of electrifying its line from S to Modesto. Two carloads recently received were carried a morning train and distributo considerable distance south o ton. Within the week abo third of the poles necessary wires will be on the ground.

Chief Engineer J. H. Wal assembled a construction c forty men to take up the w erecting the poles and stringi A large portion of the materi has already been delivered be available immediately. Wallace believes that the system necessary for the op electricity will be completed sixty days.

WIDOW GETS MARTIN M

New York Financier Who London Failed to Mention dren in Will.

[BY DIRECT WIRE TO THE TI

NEW YORK BUREAU TIMES, April 24.—[Exclus patch.] The will of Bradle who died in London Februar whose body was brought Wednesday for burial, was the surrogate's office today. was executed by Mr. Martin four years after he was ma was never changed, even w dition of a codicil.

The will leaves the entire the widow, who is also nam executrix. It does not m three children, Sherman, R and Cornelia. Countess of C value of the estate is said $5,000,000.

ESPEE RESUMES IN NE

Passenger and Freight Sonora Line to Be Re day.

[BY A. P. NIGHT WIRE TO TH

TUCSON (Ariz.) April freight and passenger serv resumed by the Southern Mexico as soon as the w spection and repairing ca according to President dolph.

The road has just been into the control of the the State authorities of held it nearly two month will be operated tomorro Empalme and Nogales, a plans announced tonight. shipments still are refuse

A PRINCESS CAN FIGHT

A Former Soldier Wh Hold Up One at Boulog Out to His Dismay.

[BY CABLE AND DIRECT WIRE TO

BOULOGNE, April 24.— Dispatch.] A former soldi tempted to hold up Prince here today picked out party. The princess g couple of blows, locked room and then sent for t had him arrested.

The former soldier palace of the princess a policeman. He was ad chambers of the princess he drew a revolver and the woman's jewelry. refused to yield. He w which went wild.

The athletic princess f up man a punch in the went down for a minute, the princess time to ring

Political.

HANDS TIED, DOO TO QUIT.

y of Treasury Said Be Disgusted.

Dissatisfaction in nocratic Camp.

May Even Hold Appointments.

[WIRELESS] LINE TO THE TIMES.]
GTON BUREAU OF THE pril 24.—[Special Dis- hat William G. McAdoo, f the Treasury, is becom- ed with the restrictions he has been surrounded ave the Cabinet unless he reater freedom in putting n into subordinate offices, tatement made today by Congress who have re- terviews at the Treasury

of the fact that he has to recognize the wishes appointing collectors of lectors of internal rev- her similar positions, Mc- to feel that his plan for mprovement of the cus- may be defeated and he dissatisfied with the way nds of importunities for pointments have been re- im.

EAK WITH BRYAN.

of Congress have expected time that there would be etween William Jennings the President, but so far ot the slightest indication emocrats and Republicans ighted upon the Treasury g the probability of an on break.

is asserted that McAdoo d his disgust with the ap- by politicians and that he he should be allowed to own men in office, it is ffsetting evidence that he busy discussing currency as though he were to re- ce for a considerable time. the prediction was made within three months Mc- leave the Cabinet. Al- tchell Palmer of Pennsyl- ed of as successor to Mc- is said the Pennsylvania be glad to go into the nother man who doubt- be pleased is Chairman the Democratic Nation- e. He and McAdoo have ndly since the early days n campaign.

RAL DISSENSION.

of McAdoo's possible res- the outcome of the gen- ion among Senators over resident Wilson has been n suggestions for appoint- e President made another reaking trip to the Capitol he purpose of ironing out r appointments and when ing he asserted that there complete harmony in the

ess, it is known that Sen- an of New York expressed ent because every one of es which he suggested for nt for collector of the port rk had been turned down o. Senator Bacon of o felt that he had been h scant consideration by mbers. A number of old rs of the type of consefra- lained that their indorse- not being regarded. Some ve told Cabinet ministers the Senators, were "fight- le of the Democratic party of the people were en- crative business."

ators even go so far as to at they will hold up con- in the Senate.

WAGE LAW.

Appeals Case from Justice the United States Supreme

NIGHT WIRE TO THE TIMES.]
GTON, April 24.—Direct tice of the peace court in nty, Texas, there came to e Court today a suit by L. section hand on the Mis- as and Texas Railway of $10 pay from the railroad. d brought the case to the st the constitutionality of statute allowing attorneys' ms for labor not paid with- days. The attorneys' fees to about $9.

ord in the case shows that charged 10 cents to docket 20 cents for swearing three and 10 cents for filing two he cost of printing the rec- Supreme Court may more the amount in controversy. d fare of one attorney from Washington is $42.40.

NAMES OLD CHUM.

t Appoints W. H. Cottrill ter at Princeton, Whom He Youth.

DAY WIRE TO THE TIMES.]
GTON, April 24.—Presi- n today nominated William to be postmaster at Prince- Mr. Cottrill is a Republic- been assistant postmaster rs. The President has since boyhood and while nocrats were suggested he ill to care for the postal he college town.

SUPREME COURT.

Thomas of Colorado Scores nreasonable" in Trust Law

NIGHT WIRE TO THE TIMES.]
GTON, April 24.—An at- the Supreme Court for in- word "unreasonable" in n anti-trust law was de- ay by Senator Thomas of

cisions like these," said he, the base of the new doc- call. The decisions ought tralized.

sequence of judicial legis- hat no man or corporation proceed in any line of action the uncertainty of statute, th the power of construc- may make an act crimi- herefore punishable in one d harmless in another." ator has a bill on the sub-

SENATORS FOR SUFFRAGE.

Committee Has Practically Decided to Report Favorably on Constitutional Amendment.

[BY A. P. DAY WIRE TO THE TIMES.]

WASHINGTON, April 24.—Members of the Senate Woman Suffrage Committee practically have decided that one of the several resolutions before the committee to amend the Constitution to give women the ballot will be reported favorably at the present session. If the tariff bill is kept before the Finance Committee for several weeks the resolution will be brought up in the Senate by Chairman Thomas and a determined effort made to pass it. Tariff or currency legislation may interfere with the suffrage resolution. In that case it would go over until December.

Makes a Hit.

WILSON PROVES HE IS A FAN.

TAKES DAUGHTER, SECRETARY AND GUEST TO BALL GAME.

Social Movements in White House and Cabinet Circles—Secretary of State Will Move Into Logan Mansion Next Week—Mrs. Bryan Guest of Honor at Luncheon.

[BY FEDERAL (WIRELESS) LINE TO THE TIMES.]

WASHINGTON BUREAU OF THE TIMES, April 24.—[Special Dispatch.] The President, accompanied by Miss Eleanor Wilson, Mr. Tumulty, his secretary, and Dr. Grayson, attended the ball game at the American League Park this afternoon.

Miss Margaret Wilson went to Baltimore today to attend the session of the council of the Federation of Women's Clubs held at Johns Hopkins University. She returned late this afternoon with the other delegates and attended the night session of the council at the Raleigh.

Miss Jessie Wilson, Miss Eleanor Wilson and Miss Scott, a house guest, went to the Capitol this morning and after going over the building, visited the Senate and House.

Prof. Scott of Princeton, who has been the guest of the President for several days, returned to New Jersey this morning.

The President said good-by to the American Commission on Agricultural Co-operation today.

MOVING DAY FOR BRYAN.

The Secretary of State left Washington this morning for the Pacific Coast. Mrs. Bryan will go to Calumet place, the home of Mrs. John A. Logan, which they leased, the first of next week, and Mrs. Bryan expects to be at home there on Wednesday.

DANIELS FAMILY AT ANNAPOLIS.

The Secretary of the Navy will go to Annapolis Saturday morning, accompanied by his aide, Commander Palmer, to make his first visit to the academy. Mrs. Daniels and three of her sons will go over to Annapolis in the afternoon, Mrs. Daniels to join the Secretary in a visit to the superintendent of the academy and Mrs. Gibbons and the boys to visit their uncle, Lieut. David Worth Bagley, who is stationed there. The Secretary and his sons will witness the ball game and Saturday night the Superintendent and Mrs. Gibbons will entertain at dinner in honor of the Secretary and Mrs. Daniels, who will return to Washington Sunday afternoon.

HOUSTON TO SPEAK AT BANQUET

The Secretary of Agriculture, accompanied the American Commission of Agricultural Co-operation to New York. Secretary Houston will speak at the banquet in their honor Friday evening.

IN HONOR OF MRS. BRYAN.

Mrs. William Jennings Bryan was twice entertained today, the first event being a large luncheon in her honor, with Mrs. Charles B. Howrey as hostess, the second a tea with Mrs. Jackson H. Ralston as hostess.

Mrs. Fremont Smith entertained a dinner party tonight in honor of the Postmaster-General and Mrs. Burleson.

'TWIXT DUTY AND PLEASURE.

President Reluctantly Leaves Ball Game at Its Climax to Keep Engagement With Bryan.

[BY A. P. NIGHT WIRE TO THE TIMES.]

WASHINGTON, April 24.—President Wilson wrestled with conflicting desires as he watched today's Boston-Washington baseball game. He went to the contest hoping that it would be over in time for him to meet Secretary Bryan at the White House at 5 o'clock for a final conference before the latter took a 6:45 train for the Pacific Coast.

The game was close and exciting and reached its climax as the time approached for the President to leave. Washington had overcome Boston's lead, tying up the score at 2 to 2, and things were breaking well for the Washington nine. The President looked at his watch regretfully and told Secretary Tumulty that if his engagement had not been with the Secretary of State he might have been tempted to be a little late. He departed reluctantly, receiving an ovation as he went.

When, according to custom, the local fans stood up at the beginning of the seventh inning, Mr. Wilson remained inconspicuously seated.

"Stand up, Woody," shouted a voice, and the President joined in the laughter that followed. He waved his hand to the shouting "fan" and stood up with the crowd amid cheers of approval.

Miss Eleanor Wilson and Dr. Carey Grayson, one of the naval aides at the White House, accompanied the President. They stayed throughout the contest, which "fans" think might have wound up in Washington's favor if the President could have remained.

"MODERN SURGERY" IS ANCIENT.

New York Professor Says Some Ideas Originated Over Thousand Years Ago.

[BY A. P. NIGHT WIRE TO THE TIMES.]

CHICAGO, April 24.—"Modern surgery" is a thousand years old, Prof. James J. Walsh, dean of Fordham College, New York, told members of the Chicago Medical Society yesterday. He said that ideas in medicine supposed to have been originated in recent years were the property of the ancients and had been forgotten in the march of time.

The outdoor cure for tuberculosis and the diet of milk and eggs for that disease was recommended by Galen, a Greek physician, over 1000 years ago, he asserted.

GRAY hair restored to its natural color by Alfredum's Egyptian Henna. A harmless dye, convenient, quick, sure. All druggists.

When you find that you are getting in the habit of worrying unnecessarily about your work; that the daily grind is wearing out your nerves, it is time to bring yourself to a sudden stop. You are facing a nervous breakdown. Don't pride yourself that you can keep up through will power alone. Nervousness cannot be willed away. You must get rid of the cause. There is only one thing to do and that is to build up your blood.

Dr. Williams' Pink Pills enable the blood to carry to the weakened nerves the nourishment that they need and have proved of the greatest benefit in even severe nervous disorders.

Dr. Williams' Pink Pills are sold by all druggists at 50 cents per box or six boxes for $2.50 or by the

Dr. Williams Medicine Company, Schenectady, N. Y.

Wine and Walnuts.

CALIFORNIANS ACT IN CONCERT.

STATE'S CONGRESSMEN MEET AT WEEKLY LUNCHEONS.

Agree to Avoid Duplication of Effort and to Get Together on Matters Affecting the Welfare of Their Commonwealth—Decide on Subjects for Immediate Attention.

[BY FEDERAL (WIRELESS) LINE TO THE TIMES.]

WASHINGTON BUREAU OF THE TIMES, April 24.—[Special Dispatch.] The California delegation held their regular weekly luncheon today in a private dining-room of the House restaurant and discussed various matters which were of interest to the State. They found that all the representatives had received copies of resolutions from the legislators and that other papers had been duplicated to each member.

"One of the first results of the meetings," said Representative Hayes, "will be that we shall be able to avoid a large amount of duplication of effort. Heretofore, it has happened that every member of the delegation has taken up legislation individually. We expect to work now as a unit, either going in a body to seek action when the subject is of sufficient importance, or delegating some member to see to it when it is less important."

FOREST PROTECTION.

It was decided today to meet on Tuesday next with G. Harold Powell, general manager of the California Fruit Growers' Exchange, and learn what he has done with the Department of Agriculture relating to forest protection. Later, the whole delegation will go to the Secretary of Agriculture to take up with him the question of what will be an adequate appropriation for an investigation along this line.

PAY OF CUSTOMS OFFICERS.

On Saturday, it is intended to go into a body to protest against the reduction in the pay of customs officers. When the organization of the customs service was taken up it was not agreed that a reduction of salaries would be a part of the plan.

LAKE TAHOE.

The disposition of water from Lake Tahoe is another subject which the delegation will take up with the Interior Department.

ARMY AND NAVY.

SERVICE ORDERS ISSUED.

[BY FEDERAL (WIRELESS) LINE TO THE TIMES.]

WASHINGTON BUREAU OF THE TIMES, April 24.—[Special Dispatch.] Brig.-Gen. Frederick A. Smith, from Second Division, Texas City, to Omaha.

Capt. Robert R. Wallach, Tenth Cavalry, from Washington to proper station.

Capt. Julien E. Gaujot, First Cavalry, appointed acting quartermaster for time remaining on flood relief work.

First Lieutenant Cadwork Easly, reserve medical corps, retired.

First Lieutenant Samuel H. McCleary, assigned Forty-fifth Company Coast Artillery.

First Lieutenant Adelno Gibson, from Forty-fifth to Forty-seventh Company Coast Artillery.

Second Lieutenant Calvin McC. Smith, from Twenty-third to Seventeenth Company Coast Artillery and Letterman General Hospital.

Leaves: First Lieutenant Leonard C. Sparks, Fourth Field Artillery, one month from May 15; Capt. William S. Shields, Medical Corps, twenty-one days; Capt. Hiram A. Phillips, Medical Corps, one month; Capt. George D. Heath, Jr., Medical Corps, three months; Second Lieutenant James M. Moore, Nineteenth Infantry, one month; thence to Walter Reed General Hospital.

Navy: Commander R. H. Jackson, detached Naval Academy, duty connection general board.

Lieutenant junior grade, G. C. Logan, navy yard, Charleston, May 19.

Lieutenant junior grade, C. R. Clark, navy yard, Puget Sound, May 21.

Pay Inspector D. P. Dubois, purchasing pay officer, navy pay office, Seattle, vice Paymaster John Irwin, naval training station, San Francisco.

Paymaster Clerk W. A. Gilman, appointed Panther.

Paymaster Clerks F. D. Foley, S. H. Knowles, M. T. Scanlan and J. A. Rebentisch appointments revoked.

Marine Corps: Capt. R. P. Williams, detached Marine Barracks, Washington; duty with executive officer national matches.

Second Lieutenant G. A. Johnson, detached Marine Barracks, Honolulu Marine Barracks, Mare Island.

Dirty Tan Shoes Dyed Black

with "Japanole," 25c, at shoe stores, Sun and other drug stores. Avoid harmful imitations.

GOOD cooks are continually in demand; why not attend the free cooking lessons at the Times School of Domestic Science. Housewives are asking Mrs. Hoffner-Ginger to send them good cooks. Lectures Mondays, Wednesdays and Fridays.

$2\frac{1}{2}\%$ QUARTERLY CASH DIVIDEND

Every stockholder of record on our books on or before WEDNESDAY, APRIL 30, will share in this dividend.

Now is the time to buy stock in this company. According to the audit company that experted our books at the close of business December 31, 1912, our stock should be selling for $1.88 a share. This in view of the fact that real estate holdings are carried on our books at 25 per cent less than market value.

We strongly urge our friends to take advantage of the present price and make an investment in this strong, progressive, dividend-paying institution, where the security is as safe as first mortgage or banker's security, with far greater income, and an investment where the income and the amount invested are RAPIDLY INCREASING IN VALUE.

Buy Stock Now

—while you can get it for $1.40 a share, all cash or 10 per cent cash and 5 per cent a month. Call or write at once and reserve your stock. *You get dividends on full amount of stock you purchase whether it is fully paid for or not.*

Officers and Directors:

GEO. W. DICKINSON, President, of the long-established, conservative and successful real estate firm of Strong & Dickinson.
M. F. SNYDER, Vice-President, President California Savings Bank; three consecutive terms Mayor of Los Angeles.
W. A. BONYNGE, Vice-President, President Commercial National Bank of Los Angeles.
ALFRED E. GWYNN, General Manager, a man of extended experience and pre-eminent qualifications.
FRANK R. STRONG, firm Strong & Dickinson.
JOHN W. VAUGHN, Treasurer Occidental Life Insurance Company of California.
HON. WM. D. STEPHENS, United States Congressman.
LEWIS W. ANDREWS, Attorney.
PROF. JAS. A. FOSHAY, Supreme President Fraternal Brotherhood and former Superintendent of Public Schools of Los Angeles.
GEORGE H. CHASE, Secretary and Treasurer.
W. R. BERRY, Assistant Secretary.

WESTERN BUILDING AND INVESTMENT COMPANY

Suite 310, Van Nuys Bldg., Seventh and Spring Sts.
Phones: Home 60135—Main 1373.

How Much for You?

—How much of the $366,000.00 dividend payable to Los Angeles Investment Company stockholders on May 15th will go to you?

—Think that over, and decide to buy Los Angeles Investment Company stock NOW. As little as $1 DOWN and $1 A MONTH buys 5 SHARES, and qualifies you for a dividend check of the largest Co-Operative Building Company in the world. Your shares, all of them, WHETHER FULLY PAID FOR OR NOT, participate in this dividend.

An Extra Dividend for You

—This $366,000.00 dividend is the 69th regular quarterly cash dividend of the Company—and it includes AN EXTRA CASH DIVIDEND of over $45,000.00 payable likewise on May 15th. Stock bought now participates in BOTH these big cash dividends. Investors, do not delay.

Over 38% Yearly

—This Company has paid its stockholders more in cash dividends than any other similar institution in the world. For the past 17 years its dividends have averaged yearly in excess of 38%. Now the dividend rate totals more than $1,000,000.00 yearly.

$252,000.00 Guarantee Fund Held By Officers of Globe Savings Bank

—The Guarantee Fund of over $252,000.00 originally donated, and placed under the management and control of officers of the Globe Savings Bank, is used solely for the protection of small stockholders of the Company. It was donated years ago and has always protected every small stockholder against loss. The Fund has actually paid more than $1,600,000.00 for stock, returning on demand, to every person who asked for it, HIS MONEY IN FULL.

Little Stock Left

—This Company's issue of stock is almost sold and the balance is going at an unprecedented rate. More than 650,000 shares have been sold since January 1st, and at the present rate it will be but a short time before the Los Angeles Investment Company becomes a closed Corporation. The profits from this Company's real estate, architectural, engineering, building, interest, rental and insurance sources have never been larger than they are right now. The Company promises to be a bigger dividend-payer in the future than ever it has been in the past.

—For the next dividend buy your stock now.

—$1 starts you, and the dividend comes May 15th.

Los Angeles Investment Company

Broadway at Eighth

Home 60127 — Founded 1896 Established in Los Angeles 1896 Incorporated under the Laws of California 1899 — Main 5647

WE CURE CATARRH, skin and blood disorders and all curable nervous and chronic diseases of both sexes. DRS. SHORES & SHORES, Hamm Bldg., Third and Spring Sts. Entrance 122 W. Third St., Los Angeles. Take elevator or easy stairs to Room 225. Consultation free. Hours: 9 to 5; evenings, 7 to 8; Sundays, 10 to 12.

U C
J. P. DELANY, OPTICIAN
Established here since 1895.
438 S. BROADWAY.
Headquarters for Artificial Eyes.

Men's Famous Wear
Sold here exclusively
Benjamin Clothes
JAMES SMITH & CO.
548-550 Broadway

PUMPS which produce results. The Layne & Bowler Patent Centrifugal Pumps produce the maximum amount of water at the minimum cost. Investigate our Oil and Water Well Screen and Scientific Systems of Water Development.
THE LAYNE & BOWLER CORP.
810-812 Union Pl Ave., Los An

LONDON-ARIZONA COPPER COMPANY

We execute commission orders in London-Arizona. We suggest that people having investment funds visit London-Arizona properties. We believe purchases will prove highly satisfactory.

WRITE, WIRE, PHONE or CALL.

JOSEPH BALL COMPANY,
Investment Bankers and Brokers
1109-10 Title Insurance Bldg.

Main 2279 Home F3123

Buy Hollywood Real Estate

Consult your favorite R. E. agent and have him pick out for you his best bargain. Tell him to move SURE but QUICK.

ELMER W. HARRIS,
1647 Cahuenga Ave., Opposite Postoffice, Hollywood.

LOGAN & BRYAN

BROKERS.

STOCKS, BONDS, GRAIN, PROVISIONS, COTTON and COFFEE.

Members all Leading Exchanges.
LOS ANGELES OFFICE, BRADBURY BLDG.
L. N. STOTT, Manager.

Sunset Main 5410. Home 10931.

A. M. CLIFFORD & CO. HIGH GRADE BONDS 5% to 6%

SUITABLE FOR SAVINGS BANKS, TRUSTEES AND CONSERVATIVE INVESTORS

HIBERNIAN BUILDING SPRING AT FOURTH

J. J. Doran Company STOCKS AND BONDS We Buy and Sell.

119 West Fourth Street. Phone Main 513, A5983.

Wm. R. Staats Co. Dealers in Municipal & Corporation Bonds

Also Execute Commission Orders in Listed Securities

LOS ANGELES, 181 W. 4th St. SAN FRANCISCO, 402 Montgomery St. PASADENA, 65 E. Raymond Ave.

Corporations Organized, Systematized and Financed. Correspondence Solicited.

Phone A1133.

WILLARD E. WINNER

806 Story Bldg., Los Angeles.

TRUST COMPANIES.

TITLE INSURANCE AND TRUST COMPANY

N.E. CORNER OF FIFTH AND SPRING STS.

Issues Policies of Title Insurance and Guarantees of Title. Its Assets Exceed the COMBINED ASSETS of all Other Title Companies in Southern California.

SAVINGS BANKS.

SECURITY TRUST & SAVINGS BANK

SAVINGS—COMMERCIAL—TRUST

OLDEST AND LARGEST IN THE SOUTHWEST

RESOURCES OVER $47,500,000.00 SECURITY BUILDING, Spring at Fifth.

CAPITAL and RESERVE $3,400,000.00 EQUITABLE BRANCH, Spring at First.

New Location **LOS ANGELES TRUST AND SAVINGS BANK** Sixth and Spring

JNO. O. KNIGHT & CO.

All Local Investment Securities.
Members Los Angeles Stock Exchange.
433 H. W. Hellman Bldg.

A4431. Bdwy. 1597.

German American TRUST AND SAVINGS Bank

SPRING AND FOURTH STS.

HELLMAN Commercial Trust and Savings Bank
Formerly Merchants' Bank & Trust Co.
207-9-11 South Broadway

CLEARING HOUSE BANKS

NAME.	OFFICERS.	
National Bank of California N.E. Cor. Fourth and Spring	J. E. FISHBURN, Pres. H. S. McKEE, Cashier.	Capital.....$500,000 Surplus and Profits.....$200,000
First National Bank S.E. Cor. Seventh and Spring	J. M. ELLIOTT, Pres. W. T. S. HAMMOND, Cashier.	Capital.....$1,500,000 Surplus and Profits.....$2,306,000
Merchants' National Bank S.E. Cor. Third and Spring	W. H. HOLLIDAY, Pres. J. H. RAMBOZ, Cashier.	Capital.....$200,000 Surplus.....$800,000
Citizens' National Bank S.W. Cor. Third and Main	A. J. WATERS, Pres. E. T. PETTIGREW, Cashier.	Capital.....$1,500,000 Surplus and Undivided Profits.....$700,000
Farmers & Merchants' Nat. Bank Cor. Fourth and Main	J. W. HELLMAN, Pres. V. H. ROSSETTI, Cash'r.	Capital.....$1,500,000 Surplus and Profits.....$2,000,000
Central National Bank S.E. Cor. Fourth and Broadway	S. F. ZOMBRO, Pres. J. B. GIST, Cashier.	Capital.....$300,000 Surplus and Profits.....$343,000

8 PER CENT. PREFERRED STOCK SHARES IN ALL PROFITS.

Call at our office on the ground floor of the American Bank Bldg., and let us explain to you our co-operative investment and profit-sharing plan.

Preferred stock NOW 20 cents per share—Gibraltar Investment and Home Building Company, 142 South Spring St. Phones—Sunset Main 9153; Home 10317.

4% Interest Paid on Deposits 4% the American Savings Bank

Resources $8,000,000.00

N. E. Corner Spring and Second Sts.

Information About the Los Angeles Times

Daily, Sunday and Illustrated Weekly

A Guide for Newcomers, Inquirers, Subscribers and Advertisers Agents and the General Public

CHARACTER, OBJECTS AND AIMS.

Distinguishing Features: Independent, uncompromising, unshackled, unpurchasable, unafraid and unincumbered. THE LOS ANGELES TIMES is devoted to the great principles of Liberty under Law, Equal Rights in all fields of lawful human endeavor, Industrial Freedom and to the upbuilding of Los Angeles, the State of California and the great Southwest.

ATTITUDE.

For the country and the flag.	For Labor's protection, reward and repose.
For the Constitution and the courts.	For punishing dynamiters and all criminals.
For upholding the honor of army and navy.	For protection of person, property, business.
For orderly government under law.	For fixed home and its safeguarding.
For fair chances for apprentice boys.	For social order and business solidarity.
For unshackled labor, nation-wide.	For world-wide peace with honor.
For the just rights of the unorganized many.	For an Ocean-to-Ocean highway.

FOR THE OLD CAUSE AND THE OLD STANDARD

And against their allied antagonists.	Against, not organized labor as such, but
Against political fads, freaks and frenzy.	against its acts when lawbreaking.
Against the new-fangled judicial recall.	Against enforced idleness, and
Against free trade and free soup.	Against its sure outcome—suffering.
Against union conspiracy and misrule.	Against senseless burdens upon business.
Against the un-American closed shop.	Against the bomb, boycott and blockade.
Against discrimination and proscription.	Against strikes, picketing and violence.
	Against treason and the red flag.

SCOPE.

The Times Publishes Regularly more pages of news and other reading matter and a larger volume of advertising than any other paper extant.

Sworn Circulation: Daily not average—seven days, Sunday included—for 1896, 15,891; for 1897, 19,258; for 1898, 36134; for 1899, 38,731; for 1900, 34,782; for 1901, 34,448; for 1902, 36,939; for 1903, 38,849; for 1904, 37,798; for 1905, 48,150; for 1906, 50,501 copies; for 1907, 53,811 copies; for 1908, 53,700 copies; for 1909, 54,964 copies; Sunday average for 1909, 56,183 copies; Daily and Sunday average for 1910, 57,254 copies. Average circulation every day for first nine months of 1912, 59,932 copies.

Agents: Eastern Agents, William Lawrence & Cresmer Co., Brunswick Building, Fifth Ave. and 26th St., New York; 324-38 Harris Trust Bldg., 111 West Monroe St., Chicago. Washington Bureau, 49 Frost Building (THE TIMES on file.) San Francisco Office, R. J. Bidwell Co., Bankers' Investment Building, 143 Market St., San Francisco.

The Illustrated Weekly: Published on Saturdays, 40 pages, distinct and complete in itself. "The Unique Magazine of the Sensuous Southwest." Mailed to subscribers separately from the Daily Times for $2.00 per year, postpaid. Single copies 10 cents, postpaid.

Telephones: Counting-room, Subscription Department, Editorial Rooms, City Editor and Local News Rooms—Sunset Main 8200; Home 10391.

Terms: Daily and Sunday, 75 cents a month, or $9.00 a year. Daily without Sunday, $7.50 a year. Sunday alone, $2.50; without the Illustrated Weekly, $2.00. When the Sunday issue is mailed, the Illustrated Weekly is mailed separately, a day in advance.

Postage: On the regular week-day issue (2 or 3 parts) 2 cents; on the Sunday issue (3 parts) 3 cents.

THE TIMES-MIRROR COMPANY, New Times Building, Los Angeles.

The Bootery Smart Shoes for Women 432 BROADWAY

Business: Shipping, Mines and Stocks.

STOCK LETTER.

[Furnished by Logan & Bryan, Members New York and Boston Stock Exchange, Bradbury Bldg., Los Angeles.

NEW YORK, April 24.—The market yielded to the unsettling influences of a renewal of liquidation in those issues which have been subject to manipulation, and in Illinois Central, Chicago and Northwestern, and the Hill issues. The foreign news was somewhat disappointing. It was rumored in some selling of copper and Canadian Pacific for London account. The Administration's attack upon the continental account. The Administration's attack upon the continental account. The Administration's attack upon the continental

Business: Markets, Finance and Trade.

THE WEATHER.

SPECIAL OFFICE, U. S. WEATHER BUREAU, Los Angeles, April 24.—[Reported by Fred A. Carpenter, Forecaster.] At 5 o'clock a.m. the barometer registered 30.31; at 5 p.m., 30.12. Thermometer for the preceding hours showed 55 deg. and 62 deg. Relative humidity: 5 a.m., 85 per cent.; 5 p.m., 79 per cent. Wind: 5 a.m., northeast, velocity 3 miles; 5 p.m., west, velocity 9 miles. Highest temperature, 79 deg.; lowest, 49 deg. Rainfall for season, 12.79 inches. Barometer reduced to sea level.

WEATHER CONDITIONS.—The distribution of pressure remains practically unchanged, although there appears to be a gradual decrease in barometric values over the United States. The center of the Mississippi Valley depression remains central over Lake Superior, and the Atlantic as well as the Pacific coasts of the country over the Georgia and Oregon coasts. The heaviest rainfall, 1.14 inches, fell at Shreveport. Other stations reported less than half that amount. The western area is classified continued low temperatures in Montana, Colorado and New Mexico. Throughout the country the thermometer was several degrees below normal yesterday morning. The lowest temperature reported was 19 deg., at Durango. The weather in Los Angeles and vicinity will continue fair and moderately cool Friday.

COMPARATIVE TEMPERATURES.

	Max.	Min.	Mean.
[illegible]	65	49	57
[illegible]	84	56	70
[illegible]	82	54	68
[illegible]	72	64	68
[illegible]	74	60	67
[illegible]	79	53	66
[illegible]	88	58	73
[illegible]	80	46	63
[illegible]	84	46	65
[illegible]	80	70	75
[illegible]	62	36	49

LOCAL FORECAST.

By Los Angeles and vicinity: Fair Friday; light south winds.

By California south of the Tehachapi: Fair Friday.

STATE FORECAST.

SAN FRANCISCO, April 24.—Forecast:

In Sacramento and vicinity: Fair Friday; continued cool; moderate north wind, changing to west.

In San Joaquin, Sacramento and San Joaquin valleys: Fair Friday; continued warm; moderate north winds.

In California: Fair Friday; warmer; light north wind, changing to west.

In Nevada: Generally fair, with rising temperature, Friday and Saturday.

SHIPPING.

IN PORT.

Steamer National City, wharf No. 2.
Steamer Nebraska, wharf No. 1.
Steamer Doris, wharf No. 2.
Steamer Columbia, wharf No. 2.
Steamer Cosmopolis, wharf No. 2.

SCHEDULE OF ARRIVALS AND DEPARTURES OF PASSENGER VESSELS.

FRIDAY, April 25.—Steamship State of California, from San Francisco, via Santa Barbara, en voyage for San Diego, via San Pedro.

SAILING FOR THE PORT.

Steamer Daisy Mitchell, Gray's Harbor.

PORT ITEMS.

Steamer National City arrived from Gray's Harbor with 900,000 feet of lumber.

Steamer Doris arrived today from Gray's Harbor with 400,000 feet of lumber for the port.

Steamer Nahalem arrived today from Gray's Harbor with 500,000 feet of lumber.

Steamer Columbia arrived with 400,000 feet of lumber for various consignees.

Steamer Coronado arrived today with 350,000 feet of lumber for local dealers.

Shares and Money.

STOCK MARKET TURNS DOWNWARD

NEW LOW RECORDS MADE IN LEADING STOCKS.

Chief Among Bearish Influences Was Firemen's Substantial Victory in Contest for Higher Wages and Concern in Europe Over the Balkan Situation.

[BY A. P. NIGHT WIRE TO THE TIMES.]

NEW YORK, April 24.—Influenced by a number of unfavorable factors, the stock market turned downward today rather sharply. Sentiment has been predominantly bearish for some time, and it required only the additional weight of the latest developments to turn the market from the narrow groove which it has followed recently, and bring about substantial declines. Trading was not heavy, however, and pressure was not severe, except at intervals. Many new low records for the movement were made, and in the list were such stocks at New York Central, Northwestern, Illinois Central and American Tobacco. Losses of one to two points were numerous with declines among the less stable industrials running as high as eight points. Chief among the day's bearish influences was the substantial victory of the firemen on the eastern railroads in their contest for higher wages. The concern felt in Europe over the Balkan situation was reflected in the foreign markets and in some selling here for London account. Bonds were again under pressure. Total sales par value, $1,000,000. Panama 3s advanced ¼ on call.

New York Stocks.

Furnished by Logan & Bryan, Members New York and Boston Stock Exchanges, Bradbury Bldg., Los Angeles.

NEW YORK, April 24.—[Exclusive to The Times.] Following were the closing prices, sales and high and low quotations today:

Sales—		High.	Low.	Close— Bid.	Asked.
100	Atlantic C. L.	121½	121½	121½	122½
200	Allis Chalmers	4⅞	4⅞	4⅞	5
100	Allis Chal. pfd.	11	11	11	13
21,700	Amalg. Copper	70⅞	70¼	70⅝	70⅞
	Am. Agr. Chem.			51	54
	Am. Agr. C. pfd.			94½	96
200	Am. Car & F.	50½	50	50½	51
	Am. C. & F. pfd.			114	114½
4,800	Am. Can.	34⅞	33½	33⅝	33⅞
600	Am. Can. pfd.	93½	93	93½	93¾
1,200	Am. Beet Sugar	30⅜	29½	30	30⅜
	Am. B. Sugar pfd.			85	90
100	Am. Cotton Oil		47	46½	47
	Am. Cotton Oil pfd.			96	100
900	Am. Ice Securities	26	25⅝	25⅝	25⅞
	Am. Express			160	165
	Am. Hide & L.			4⅝	4⅞
	Am. H. & L. pfd.			24	30
100	Am. Linseed	19	19	19	19½
	Am. Linseed pfd.			27	29½
200	Am. Locomotive	35⅝	35¼	35⅜	35⅞
100	Am. Loco. pfd.	104⅞	104⅞	105	105⅝
	Am. Steel Fdy.			34	35
5,100	Am. Smelting	67⅞	67	67⅜	67½
200	Am. S. & R. pfd.	102⅝	102⅛	102⅜	103⅛
100	Am. Sugar	113	113	113	113
100	Am. Sugar pfd.	115	115	114	116
	Am. Smelt.			100	101
	Am. Smelt pfd.			100	105
400	Am. Tel. & Tel.	129⅝	129½	129½	129⅝
200	Am. Tob.	231½	229½	231½	232½
200	Am. Tob. pfd.	103½	103½	103	103½
	Am. Woolen			20	22
	Am. Woolen pfd.			77⅞	78½
	Anaconda			39	39½
2,700	A. T. & S. F.	101⅝	100⅝	101⅛	101⅜
100	A. T. & S. F. pfd.	100½	100½	100	100⅜
1,600	Balt. & Ohio	90¼	89⅝	89⅞	90
	Barrett Co.			78	80
	Bethlehem Steel			335	345
200	Beth. Steel pfd.	71⅛	71⅛	70½	71⅝
2,100	Brooklyn R. T.	90⅝	90	90	90⅛
2,500	Cal. Petrol. Co.	43⅜	42	42	42⅜
200	Cal. Petrol. pfd.	73⅜	73	73	74
111,400	Canadian Pacific	200	196½	200	200½
1,600	Chino	40½	40¼	40	40⅜
2,800	C. & O.	67⅝	67¼	67⅜	67⅝
500	Central Leather	25	24⅞	24⅞	25
	Central of N. J.			320	350
	Chicago & Alton.			10	15
	C. & G. W.			22	25
	C. & G. W. pfd.			14½	16
	C. & G. W. 2nd pfd.			6	7
2,000	C. & N. W.	132	130	130	131
	C. & N. W. pfd.			141	142
800	C. M. & St. P.	109⅛	108⅝	108⅝	109
	Do. pfd.			129½	133½
	C. C. C. & St. L.			92	94
	Do. pfd.			94	97
100	Colo. Fuel & Iron.	33⅝	33⅝	32	33½
	C. F. & I. pfd.			100	103
	Colo. Gas.			32	33
	Colo. So. 1st pfd.			68	70
	Colo. So. 2nd pfd.			68	70
500	Consolidated Gas	132	131⅞	132	132½
100	Corn Products	10⅜	10⅜	10⅜	10⅝
	Do. pfd.			66⅛	67½
100	Del. & Hudson	160	160	159	160
	Del. L. & W.			400	410
	D. & R. G.			20½	22
	D. & R. G. pfd.			36⅜	39½
	Distilling Sec.			7	7⅛
	D. S. S. & A.			7	7½
	D. S. S. & A. pfd.			13⅜	14
1,200	Erie	20⅜	20¼	20⅜	20⅝
200	Erie 1st pfd.	45	44⅞	45	45⅛
100	Erie 2nd pfd.	26	26	26⅝	27
100	Gen. Electric	140	140	139½	140
1,500	Goldfield Con.	2⅜	2⅜	2⅜	2½
200	Do. pfd.	95	94½	95	96
300	Gt. Northern pfd.	127½	127	127	127½
700	Goldfield Con.	2⅜	2⅜	2	2⅜
100	Gt. No. Ore Ctfs.	35	35	35	40
2,100	Guggenheim Explo.	47	46¾	46	46⅛
5,400	Illinois Central	119⅛	116	116⅛	116⅝
	Interborough Consol.			17	19
100	Int'l Harv. Co.	104⅛	104⅛	104½	105
100	Int'l Harv. pfd.	112	112	112	114
	Int'l Paper			9½	9⅝
	Int'l Paper pfd.			40	41
	Int'l Pump.			10	10½
	Int'l Pump pfd.			37	43
	Inter-Mer. Marine.			17	17½
	Do. pfd.			37	38
	Iowa Central.			8	10
	Iowa Central pfd.			18	24
	K. C. Southern			24	25
	K. C. Southern pfd.			69	70
500	L. & N.	134	132⅝	133⅝	133⅞
	Lacledo Gas			10½	10⅝
9,000	Lehigh Valley	100	159	156⅝	157
100	Leggett & Meyers	219	219	214½	218½
100	L. & M. pfd.	114½	114½	112½	118
	Lorillard Co.			170	180
	Lorillard Co. pfd.			112½	113½
	Lone Wilis Bis.			32	34½
	Do. pfd.			90	105
	Manhattan			100	101
1,800	Inter-Met.	16⅝	16⅜	16⅛	16⅜
2,000	Inter-Met. pfd.	57½	56	56	56½
400	Miami Copper	25⅛	24¾	24¾	24⅞
100	Mex. Central Ctfs.	24	24	23⅞	24⅛
	Do. 1st pfd.			67½	68
2,500	Mex. Petrol. Co.	65½	64⅝	64⅝	64⅞
	Mex. Petrol. pfd.			93	94
	Markay			83	87
200	Mackay pfd.	67⅛	67¼	66	68
	Minn. & St. L.			18	
	Do. 1st pfd.			30	
800	M. St. P. & S.S.M.	133⅝	133½	133	133⅝
	Do. pfd.			140	150
200	M., K. & T.	25⅝	25⅝	25¼	25⅞
	M., K. & T. pfd.			60¼	61⅝
1,100	Missouri Pacific	37⅛	37⅛	37⅛	37⅜
	Nat'l Lead			74	75
	Nat'l Lead pfd.			105½	107⅝
	Nat'l Biscuit			115	117½
	Nat'l Biscuit pfd.			118½	119½
100	Nat'l Enamel	14	14	13	14
	Nat'l Enamel pfd.			83	85
200	Nevada Con.	17⅛	17⅛	17⅛	17⅜
	N. Y. Air Brake.			100	105
2,000	N. Y. Central	102⅜	101⅝	101⅝	102
100	N. Y. C. & St. L.	56	56	55½	58
	Do. 1st pfd.			97	102
	Do. 2nd pfd.			90	95
	N. Y. Out. & W.			30	30½
	Norfolk & W.			105½	106½
	N. & W. pfd.			90	93
	North American			77	78
1,200	Northern Pacific	115⅛	115	115	115⅝
	Omaha			120	140
	Omaha pfd.			135	150
100	Pacific Mail	25	25	24½	25
	Pac. Tel. & Tel.			34½	36⅛
	Pac. Tel. & Tel. pfd.			85	90
8,200	Penn. R. R. Co.	114⅝	114¼	114¼	114⅝
	People's Gas			111	113
200	Pitts. Coal	19¼	19¼	19	19
900	Pitts. Coal pfd.	82⅜	82	81⅜	83
100	Pressed Steel Car.	25⅛	25⅛	25	25⅝
	P. Steel Car pfd.			94	96
	Pacific Coast.			85	92
	P. C. C. & St. L.			90	94
	Do. pfd.			100	120
200	Pullman	150⅝	150⅛	150	160⅛
800	Rat Portage	18⅛	18⅛	18	18⅜
	Ry. Steel Spring.			31½	33
	Ry. Steel S. pfd.			86	88
	Reading.			160	161
68,900	Reading 1st pfd.	104⅛	102⅝	103	102⅝
	Reading 2nd pfd.			92	92½
100	Reading 2nd pfd.	92½	92½	92	92½
	Republic I. & S.			34	34⅝
100	Rep. I. & S. pfd.	83½	83½	83	84
400	Rock Island	21⅜	21⅛	21⅛	21⅜
700	Rock Island pfd.	39⅝	39½	39½	39⅝
800	Sears Roebuck	180	184½	180	184½
	Sears Roebuck pfd.			121	122
	Sloss S. & I.			39	40
	S. S. S. & I. pfd.			90	98
600	St. L. & S. F. com.	13¼	11	12⅜	14
	Do. 1st pfd.			50	57
1,600	Do. 2nd pfd.	22½	20⅜	20⅝	22
	Do. pfd.			30½	34½
6,600	Southern Pacific	99⅝	98⅝	98⅝	99
2,800	Southern Railway	28	27⅝	27⅝	27⅞
900	Southern Ry. pfd.	78	77⅜	77⅜	78¼
400	Third Ave. Ry.	35½	35¼	35	35⅛
600	Tenn. Copper	32¼	32	32	32
500	Texas Oil	108	108	107½	108
100	Texas Pacific	18	18	17	19
	T. St. L. & W.			10	12
	Do. pfd.			20½	23
	Twin City R. T.			101½	101
	U. B. & P. Co.			6	6⅝
100	U. R. & P. pfd.	25	25	20	25
81,500	Union Pacific	154	152⅛	152¼	152⅝
500	Union Pac. pfd.	85	84½	84½	85
500	Utah Copper	53	52⅝	52⅝	52⅞
	U. R. R. of S. F.			20½	26
100	U. R. R. of S. F. pfd.	48⅝	48⅝	48	49
	U. S. Cast Iron Pipe.			12	15
	U. S. C. I. P. pfd.				53
	U. S. Rubber.			59½	60½
	U. S. Rubber pfd.			97	98
	U. S. R. & R. Co.			1⅜	1⅝
	Do. pfd.			4	5
900	U. S. Steel.	65⅝	65¼	65¼	65⅜
200	U. S. St. 1st pfd.	105⅞	106⅛	105⅛	105⅝
	U. S. St. 2nd pfd.			70½	97
87,200	U. S. Steel Cor.	62¼	61⅝	61⅝	61⅞
100	U. S. Steel pfd.	108⅝	108⅝	108⅛	108⅜
100	Va. Car. Chem.	32	32	32½	33
	Va. Car. C. pfd.			107½	110½
	Va. Coal & Coke.			49	52
	Wabash.			4	5
100	Wabash pfd.	10⅝	10⅝	10⅝	10⅞
	Wells-Fargo Ex.			114	120
100	Western Union	66¼	66¼	66¼	67
300	Westinghouse	64	63⅛	63½	63⅝
	Do. 1st pfd.			117½	119½
	Do. 2nd pfd.			11	13
	W. & L. E.			6	7
	Do. 1st pfd.			30	35
	Do. 2nd pfd.			11	13
800	Wisconsin Central.	56	56	54	55½
1,800	Woolworth com.	93	91⅝	92	92¼
	Woolworth pfd.			112½	113
300	Western Maryland.	60	55½	55½	56⅛
	Underwood pfd.			107	110
1,200	N. Y. N. H. & H.	111	110¼	110⅝	111
2,400	Rumley com.	20¼	20	20	20⅜
1,800	Rumley pfd.	70	66	68	64½

Total sales—271,200 shares.

New York Bond List.

[Furnished by Logan & Bryan, Members New York and Boston Stock Exchanges, Bradbury Bldg., Los Angeles.]

NEW YORK, April 24.—[Exclusive to The Times.] Closing quotations on the bonds:

	Bid.	Asked.
Atchison Gen. 4s	92¾	93
Atlantic Coast Line 1st 4s	90¾	93
B. & O. Gold 4s	92¾	93
Brooklyn Rapid Transit 4s	86¾	90
Chesapeake & Ohio 4½s	88	90
C. M. & St. P. Gen. 4½s	99⅝	99⅞
C. R. I. Col. 4s	61	61½
California Gas 5s	93½	94
C. R. G. Joint 4s	94⅝	94⅞
Erie Gen. 4s	71⅞	72½
Inter-Met. 4½s	71½	73
Louisville & Nashville Un. 4s	94	94½
Missouri Pacific 4s	70	71
N. Y. C. Gen. 3½s	83½	85
N. & W. 1st Con. 4s	92	93
Northern Pacific 4s	94	94½
Oregon Short Line Ref. 4s	84⅜	85
Pacific Tel. 5s	103¼	104⅛
Pennsylvania Con. 4s	97½	100
Reading Gen. 4s	88⅛	90½
St. L. & S. F. Ry. 4s	75	75⅜
Southern Pacific Ref. 4s	80⅛	80⅜
Southern Pacific Col. 4s	89¾	91
Southern Railway 5s	104	104⅛
Northern Railway 4s	78	78⅜
Un. Pac. 1st 4s	91	92
Un. Pacific 1st and Ref. 4s	91⅛	91⅝
U. S. Steel 5s	100⅜	101
West Shore 4s	88	88½
White S. & I. 5s	96¾	97
Westinghouse Electric Corp. 5s	92	92⅜
Wisconsin Central 4s	90½	91
Western Pacific 5s	82	83

New York Curb Stocks.

[Furnished by E. F. Hutton & Co., Members New York Stock Exchange, 118 West Fourth street, Los Angeles.]

NEW YORK, April 24.—The majority of the curb stocks were heavy. Coppers sold off fractionally on small business. Steel and was stronger and very active, on a new strike on the 6000-foot level. The Boston market opened with a soft tone and limited business. Copper shares showed fractional recessions from the opening on small offerings. Wolverine sold down 5 points on an very thin market. There was no news except general selling to account for the decline. The afternoon market was very dull and featureless.

Following are the closing quotations:

	Close— Bid.	Asked.		Close— Bid.	Asked.
Alaska	13	13⅝	Mines of A.	3⅝	3¾
Angle	17⅝	18	Mont. Ton.	1⅝	1¾
Bingham	1⅝	1¾	Nev.	77	77½
Bracken Cop.	¾	⅞	Mont. Shos.	1⅝	1¾
Braden Co.	165	170	Nev. Hills.	1-16	1⅛
Britton	⅝	¾	Nipissing	8⅜	8½
Bonanza	1⅝	1¾	Ohio Cop.	15-16	1
Cal. & N.	7	7½	Pac. Gas &		
Chi. Sub.	2	2¼	Elec.	55	55½
Chptt Ext.	27	27½	Pac. Coast.	50	52
Do. pfd.	57	60	San Toy	20	22
Colorado	1¼	1⅜	Sec. Con.	¾	⅞
Con.	2-16	3-16	S. W. Miami	1	1⅛
Davis Daly	2	2¼	U. Utah	¾	5-16
Dolores	¾	⅞	Utah Apex	1⅝	1¾
El Rayo	1⅝	1¾	Utah Con.	848	850
El Paso	1⅝	1¾	U. S. Cal.	185	185
El Paso	4⅝	4¾	U. S. Oil	2⅛	2⅜
Emerald	27	27½	U. S. Oil Pfd.	19	20
Eagle	⅝	¾	U. S. Ref.	550	555
First Nat.	1⅝	2¼	Bayonne	1	1 1-16
Fraction	⅝	¾	Tob. Prod.	110	115
Florence	40	45	Tono.	8⅝	8¾
Giroux	2¾	2 3-16	Tono. Ex.	2⅝	2¾
Gila. Daisy	2	2¼	Tonopah	1⅝	1¾
Gold Dollar	¾	⅞	Tonopah Ex.	1⅝	1¾
Greene Can.	7⅛	7¼	Tuolumne	7-16	2 9-16
Hallinger	18	19	Un. Con.	¾	⅞
Halifax	⅝	¾	Un. Ex.	¾	⅞
Iron Blos.	140	150	U. S. Light.	1⅞	1⅞
I. C. Rob.	10	11	W. Pac.	1⅝	1¾
Jim Butler	1-16	1⅛	W. Pac. pfd.	4	5
Jumbo Ex.	2⅝	2¾	W. Power	17	19
Kerr Lake	7 3-16	7 5-16	Do. pfd.	47	49
Keystone	2¾	3	W. Ind.	11-16	1⅛
La Rose	2¾	2⅞	Wettlaufer	1⅝	1¾
L. V. Coal.	220	230	Wilis O.	30	32
Mines Co.	50	60	Do. pfd.	60	64
Do. pfd.	150	160	Yukon	2⅝	2¾
Man. Tran.	1⅛	1 13-16	Prairie	2⅝	2¾
Marsh.	1⅝	1¾	Peerless	1⅝	1¾
Mascot Val.	6¾	7	Cent'l	1850	1950
Mex. Oil	17	19	Utah Sec.	17⅜	18⅛
Mex. Tor.	15-16	1	Notes	82½	83½
Miami Co.	168	173			

COPPER INDUSTRY.

[Furnished by E. F. Hutton & Co., Members New York Stock Exchange, 118 West Fourth street, Los Angeles.]

London copper opened easy, with spots at £67 5s. off 7½ 6d. and futures at £67 10s. off 7½ 6d. Tin opened weak with spots at £226 15s. off 41, and futures at £222, off 11 5s. Lead was at £18 2s 6d, off 2s 6d. Spelter opened easy, with spots at £67, off 5s, and futures at £67 5s. Tin closed easy with spots at £225, off 15s, and futures at £221 5s, off 15s; spelter was at £25 10s, unchanged.

Although the copper metal market rules quiet the tone continues strong, with the leading interests holding at 25½c, and electrolytic. At the present time Europe is practically out of the market. According to well-informed authorities, the intrinsic position of the metal is strong, and there are no indications of any shading of prices.

Isle Royale is working hard to become as large a producer of copper as metal, says a Houghton correspondent. Eighty drills, against fifty-six at the same time last year, are now sinking the shafts for new levels, opening up new drifts and extending them, as well as developing those already worked, so that the four splendidly-equipped shafts can be raised in a year or two and hoisting begin from the bottom. The additional rock necessary to keep the mill to its maximum is also stoped. In 1912 there was a total of 6,000 feet of new openings, against an average of 1,666 per month. This year 2300 feet has been made in one month so far. The sinkage to date is over 2000 feet. With the sinking of the Nos. 3 and 4 shafts one descend. The only one to reach a new level since the publication of the annual report is No. 5, it having struck the 6000-foot level. With the completion of the Nos. 3 and 4 shafts one after the other, probably to the number of three. The first of these, No. 7, was started in the late fall, but on much quicksand was met with the work was stopped in December. As stated in the report, the matter has been taken up with the New York Foundation Company, and the purpose of underpinning the caisson method. The regulations are still pending. The location for this shaft is 2200 feet south of No. 5. The fifth level, which is No. 6, has already been carried to and found this point, finding good ground pretty much all the way. Now the third level has passed across the shaft's course and the fourth is being driven. Raises will be started as soon as it is positively determined just where the shaft will strike the ledge. The sixth to eleventh levels are also on edge. It is said that there will be considerable territory ready for the shaft. The draining of the old Huron workings is still progressing at the rate of 1,000 gallons a minute. The work is taking some time as there are ten shafts. The purpose of the work is safety. Some fissure might be crossed water that would permit the water to rush in. Under these circumstances, which one point extend to the nineteenth level, the twenty-first, twenty-fifth and twenty-sixth levels from No. 2 have been driven to the south about 2000 feet in a good quality of rock.

A London correspondent of the Boston News Bureau writing under date of April 12, says: "A really startling and wholly unlooked for change for the better has come over the European copper situation during this week. From gloom to hope has emerged in comparative sunlight, and at the present moment there is a feeling that all the troubles of the trade have disappeared, and that things are on the high road to permanent uplifting of values. There is some talk of Paris people putting their heads together to bring about an improvement, but this is probably mere talk. That consumers have been buying more freely is a fact, their change of front being impelled no doubt by the stagnation of the standard market and by the freely disseminated information that the time was ripe for a rise. As soon as the Amalgamated Copper Company started putting up their price, which they did at the very end of last week, consumers began to pick up their ears, and when the market opened on Monday there was quite a scuffle to buy, under the lead of influential firms. It would be a serious error to imagine, however, that general European trade is on the increase, for it is not. On all hands indications of caution as to the near economic industries are to be seen, and it will be almost a miracle if copper does not suffer to some degree with all other materials. A great deal of the doubt expected from Germany and consumers there have been taking very fair quantities this week, both for very moderately far forward delivery, and if only this condition persists, it will do much for the red metal. Stocks in the hands of users all over Europe are very small, and if it once get into the heads of consumers that it was a reasonably safe thing to lay in a little material, the available supplies as representing by the warehouse holdings on both sids of the Atlantic would soon disappear from the public gaze. India has at long last cut a more imposing figure in the market. For some time Yokohama exports there have been taking a fair quantity of Japanese copper, favoring specially the Sumitomo brand. If this continues, as it may well do, for business has been stagnant for so long, it will give the market at large a fresh fillip. Reports are current here that American production is being reduced. It is certain that that most depends."

Stocks: Copper Mines Company produced 1,472,000 pounds of copper in March. During the first quarter of this year the company produced the pounds:

January	1,484,000
February	1,178,000
March	1,472,000
Quarter	4,134,000

There was milled last month 63,700 tons of ore which averaged 2.40 per cent. copper. An average extraction of 65 per cent. was secured. From the Minerals Separation Company plant there was produced a 71½ per cent. extraction on concentrates 74½ per cent. in the preceding month. This company is understood to have guaranteed an 85 per cent. extraction. The Bradley Company has been stripping its product in blister form direct to Liverpool, as that it in no way figures in United States refinery operations.

STOCKS.

Company.	Shares.
Ohio Copper Company	156,551
Nipissing Mining Company	471,660
Alice Gold Mining Company	4,500
Western Utah Copper Company	42,000
Greene Cananea Copper Company	667
Butte Reduction Company	1,000
Rustin and Bay State Mining Company	9,480

THE TIMES CIRCULATION FOR MARCH, 1913.

STATE OF CALIFORNIA, COUNTY OF LOS ANGELES, ss.

Harry Chandler, Assistant General Manager of the Los Angeles Times, being duly sworn, declares upon his oath that the following is a true and correct office record of the daily circulation of said newspaper for the month of March, 1913.

MARCH, 1913.	Copies.
March 1	64,220
March 2 (Sunday)	94,770
March 3	63,210
March 4	63,210
March 5	63,130
March 6	64,000
March 7	63,290
March 8	63,230
March 9 (Sunday)	96,640
March 10	63,830
March 11	63,210
March 12	63,210
March 13	63,210
March 14	63,230
March 15	63,090
March 16 (Sunday)	96,790
March 17	63,150
March 18	62,910
March 19	62,910
March 20	62,900
March 21	63,230
March 22	62,940
March 23 (Sunday)	96,090
March 24	63,230
March 25	63,240
March 26	63,750
March 27	62,610
March 28	63,230
March 29	63,490
March 30 (Sunday)	94,770
March 31	62,230
Daily average for every day of March	64,079
Sunday only, average for March	95,206

HARRY CHANDLER,
Assistant General Manager, The Times.

Subscribed and sworn to before me this 3rd day of April, 1913.

[Seal] T. L. CHAPIN,
Notary Public in and for the County of Los Angeles, State of California.

A. L. Dennis, being duly sworn, declares that he is and has been for twelve years Superintendent of Circulation of the Los Angeles Times; that the above detailed statement of circulation for the month of March, 1913, is correct, and shows the circulation of The Times for each day of the month named.

A. L. DENNIS,
Superintendent of Circulation, The Times.

Subscribed and sworn to before me this 3rd day of April, 1913.

[Seal] T. L. CHAPIN,
Notary Public in and for the County of Los Angeles, State of California.

The Times is the only newspaper in Los Angeles that does not make a practice of permitting agents, newsboys and dealers to return unsold copies of its issues. Neither does it misbrand or predate its editions, or inflate its circulation by printing more copies than are actually necessary to supply its patrons.

The Times' entire circulation is practically net, and it is more genuine and superior in every respect to that of any other newspaper in Southern California.

ITCHING ON HANDS, ARMS AND LEGS

Whole Body on Fire. Little White Blisters. Scratched and Formed Sore. Cuticura Soap and Ointment Cured in Less Than 10 Days.

1754 O'Farrell St., San Francisco, Cal.—"The itching I had started with an itching on my hands, arms and legs. In fact it seems my whole body was on fire. It began between my fingers with little white blisters which I scratched and they formed into a very raw sore which itched terribly. I used to get relief by squeezing the little pimples out whenever they itched, and for the time being it gave me comfort, then they would start itching again. I kept on squeezing, which of course took the scab off each time, and then the sores got bigger and bigger till I had no rest at all. My body was like a spotted leopard covered with sores of all sizes. I was covered with small sores as big as one's little finger nail. I had them on the top of my head and they itched so as to keep me from putting a comb on it. All I used was a soft brush. Water used to make it burn and it didn't feel very pleasant to use it. Doing my regular work bothered me, as I have to use my hands constantly. I had to leave my work twice a week on account of it.

"I tried all patent and advertised remedies, which did me no good. I didn't know what a good night's sleep was for over four months until I took to the Cuticura Soap and Ointment. In less than ten days I was cured and have been in good health since." (Signed) L. Greenman, May 14, 1912.

Cuticura Soap 25c. and Cuticura Ointment 50c. are sold everywhere. Liberal sample of each mailed free, with 32-p. Skin Book. Address post-card "Cuticura, Dept. T, Boston."

Tender-faced men should use Cuticura Soap Shaving Stick, 25c. Sample free.

E. F. HUTTON & CO.

118 W. Fourth St. Main 3170; 10366.
Members New York Stock Exchange.

BONDS

Legal

Classified Liners.

Times Classified Rates: The rate for inserting Want Ads in The Daily Times is 1c per word for each insertion; in the Sunday issue, 1½c per word each insertion, minimum charge, 25c; among under following classifications, the rate for which is 2c per word daily; 2½c per word Sunday, minimum charge 30c daily; 35c Sunday: "Rooms for Rent," "Rooms and Board," "Lodging Only," "Rooms Furnished for Housekeeping," "Rooms and Board," "Money to Loan, Salary and Chattels," "Physicians," "Medical," "Detectives," "Situations," and "Rents and Leases."

Minimum space for classified advertisements ordered for more than one insertion, 14 words.

Sunday real estate advertisements, to be classified properly, must be in The Times office before 8 o'clock Saturday night. Other classified "Wants," "To Lets," etc., received over counter or by telephone until 11 p.m. Saturday. Ads received after closing hours for each division will be inserted under heading "Too Late to Classify." Rates 1½ cents per word.

The Sunday circulation of The Times exceeds 90,000 copies, and more "liners" are regularly printed in its columns than in the five other Los Angeles newspapers combined.

Telephone your want advertisements. Ring up "The Times," Main 8200, Home 10921, any time of day or night, and secure prompt and careful attention.

The Times cannot guarantee accuracy or assume responsibility for error of any kind occurring in telephoned advertisements.

The Times will not be responsible for more than one incorrect insertion of any advertisement ordered for more than one time.

Advertisers should retain receipts given by The Times in payment for "liners," as no mistake can be rectified without them.

The Times will not accept phone or verbal orders to discontinue or change "till forbid" advertisements.

SPECIAL NOTICES—

WE WILL PAY COMMISSION TO ANYONE SUPPLYING us with the names of people to whom we can sell our INGLEWOOD ACRES. If you have talked to any of your friends and they have expressed their desire to live on some acre tract near close to the city, and you give us their name, we will not use your name, unless you wish us to, and we will pay you in the event we sell them. See MR. CRANE, 509 H. W. THE JAMES R. H. WAGNER CO., 631 S. Spring st., Los Angeles, Cal.

RECIPES FOR COOKING EVERYTHING IN THE Times Cook Book No. 4. Now on sale. Price 25c, postage 5c extra.

THE TIMES COOKBOOK NO. 4, NOW ON SALE, contains two hundred pages of tested recipes. Price 25c, postage 5c extra.

FAMOUS SPANISH CHEFS HAVE CONTRIBUTED homemade recipes to The Times New Cook Book. Now on sale. Price 25c, postage 5c extra.

FOR THE BEST RESULTS INTERVIEW PROF. Livingston, the greatest American clairvoyant, scientist, lady assistant, 517 SOUTH OLIVE. Phone F4980. Time 10 a.m. to 7:30 p.m.

DR. EMMA I. HORTON, SPECIALIST IN CHRONIC diseases, has moved offices to 313 W. THIRD ST., Room 414.

SHING, LEE & CO.—421 APABLASA ST. CHAIRS mended and repaired. First-class work.

CESSPOOLS CLEANED. SATISFACTORY TO INspector. LOS ANGELES SANITARY CO. Wilshire 692; 59146.

FLORISTS AND NURSERIES—

PACIFIC GARDENING CO.
We will make your lawn and guarantee satisfaction. We specialize this work. Plants and shrubbery provided and artistically arranged. Have men who know how to do your work. Estimates free. Phone WEST 8730.

LANDSCAPE GARDENING WANTED, CONTRACT work or regular position to take charge of private place; years of California experience; whole life to the trade; local references. CHAS. SHAW, 123 N. Broadway. Home phone A1605; Bdwy. 1903.

SULPHERIZED SHEEP FERTILIZER—
Best for lawns and flowers. Ordered and delivered by 6280. SCHORNICK'S, 118 N. Mott, Boyle 1062, A1280.

FOR SALE—6000 FIRST-CLASS, ONE-YEAR-OLD Valencia orange trees, ½-inch roll up. KELLAR & EDWAR, Covina. Home Phone 497.

PERSONAL—
Business.

PERSONAL — PROF. ALTHOUSE, NOTED ASTROLOGER, largest clientele, 8 years in Los Angeles. Largest and most successful practice of any reader. Highest grade of work. He read Schloss, Frederick Wards, Julia Marlowe, Modjeska, Gaskell, Calve, Schumann-Heink, Ex.-Gov. Pardee, Edgen, Sloan and many others. Dr. Larson writes: "I consider your work the most reliable of any reader in the United States." Only high class patronage solicited. 539½ S. BROADWAY.

PERSONAL—
KENLEY,
WORLD'S NOTED PSYCHIC.
Before you go into anything of importance or undertaking, consult Kenley. Before buying or selling, before marriage, or before you make any change—you should consult the master mind of psychics.
217 W. THIRD, near Hill.

PERSONAL—
MRS. MASON,
The noted palmist of London, Eng., may be consulted at 222 S. SPRING ST. for three days. Reading correct, unerring and reliable hand readings from one of the foremost palmists of the day.
HIGH-CLASS PATRONAGE SOLICITED.

PERSONAL—THE TIMES COOK BOOK, NO. 4, now on sale, contains two hundred pages of new recipes. Price 25c, postage 5c extra.

PERSONAL — LESSEN THE HOUSEWIFE'S BURden. Get her The Times New Cook Book. Now on sale. Price 25c, postage 5c extra.

PERSONAL — "AS A MAN EATETH SO IS HE." The hygienic recipes in The Times New Cook Book. Now on sale. Price 25c, postage 5c extra.

PERSONAL — JOIN OUR TOUR AROUND THE world; great opportunity for educational trip, 30 days to each point. Special club rates. Arrangements now being made. Only limited number, so make reservations at once. MRS. GOODWIN, 319 California Bldg., Second and Broadway.

PERSONAL—WANTED — RESPONSIBLE PERSON going East so far as New York State, to take child of 9 years with them, for part of expenses. Address Y, box 526, TIMES BRANCH OFFICE.

PERSONAL — THE EGGALENE ELECTRO-RHEUmatic cabinet, demonstrated by MRS. DAVIES, 703½ S. Broadway. Office 68.

PERSONAL — MRS. TIFFANY, TOILETTE PARlors, formerly of 719 S. Main, now at HOTEL RAMPTON, 502 S. Main. Suite 17 and 18.

PERSONAL—MME. JOSEPH OF CHICAGO, PALMist and psychic; reading 50c. 622 E. 12TH ST. Take Griffith ave. car.

PERSONAL — MME. ORA, PALMIST, PSYCHIC; best 50c reading in city. 308½ S. SPRING.

PERSONAL—D. A. L., EVERYTHING O.K. SEE me early this morning. M. S. G.

PERSONAL—DR. NETTIE HAMMOND THURSTON resumed practice. BLACK BLDG.

WANTED—
Help, Male.

WANTED — MAN WITH FAMILY TO WORK. Small place; must understand farming, gasoline engine; good wages and cottage, garden, chicken house, horse and wagon, Sundays. Good job for right man. R1-119 Compton. BROWNEWELL.

WANTED—BOY WITH WHEEL FOR DELIVERY and light inside work; good opportunity for advancement. 209 S. BROADWAY.

WANTED — LUMBER SALESMAN ON LIBERAL commission basis. ADVANCE LUMBER CO., 520 Higgins Bldg.

WANTED—A RELIABLE YOUNG MARRIED MAN for teaming; steady work. Apply at 32ND AND HOOVER.

WANTED—A SORTER, WASHER MAN PREFERred. Apply 1548 CENTRAL AVE., before 9 o'clock.

WANTED—BOOK-KEEPER, FOR SMALL SET OF books. State salary expected. Address Y, box 347, TIMES BRANCH OFFICE.

WANTED—TEN RELIABLE, SOBER ADVERTISING canvassers $2.50 per day. Apply 7 a.m. 1009 W. SECOND ST.

WANTED—TWO LARGE BOYS TO TIE BUNDLES, one to help on wagon. NEW METHOD LAUNDRY, 401 S. 6th.

WANTED—A FIRST-CLASS ALL-AROUND BUTCHer for retail store; must be honest, sober man. Address Y, box 348, TIMES BRANCH OFFICE.

WANTED—THOROUGHLY COMPETENT TOOL AND die maker. Apply or address HOTPOINT ELECTRIC HEATING COMPANY, Ontario, Cal.

WANTED—FIRST-CLASS PLUMBER. APPLY AT 834 E. 9TH ST.

WANTED—PANTS FINISHER AT 224 S. SPRING st. Room 520. Steady work.

WANTED—SALESMAN, 622 F. SEVENTH ST. IN TERNATIONAL AUTOMOBILE LEAGUE.

WANTED—EXPERIENCED FLAT WORK WASHer. Apply QUALITY LAUNDRY, 1518 Palmetto.

WANTED—EXPERIENCED HORSE CUTTER. L. A. RIDING ACADEMY, 1870 W. Washington.

WANTED—ERRAND BOY WITH WHEEL; GOOD wages. 600 BYRNE BLDG., Third and Broadway.

WANTED — JOB PRINTER FOR TEMPORARY position. Call 212 SOUTH SAN PEDRO ST.

WANTED—BOY WITH WHEEL. APPLY E. W. REYNOLDS CO., 342 S. Broadway.

WANTED—BOY TO FEED PLATEN PRESS. Apply WESTERN LITHOGRAPH CO., 600 E. 2nd.

WANTED—BOY WITH OR WITHOUT WHEEL IN meat market. Apply 3524 W. PICO.

WANTED—BOY WITH WHEEL. APPLY WESTERN LITHOGRAPH CO., 600 E. Second st.

WANTED—A DRAFTSMAN. APPLY SOLAR OBservatory, 812 Santa Barbara st., Pasadena.

WANTED—
Help, Male.

NOTE.—Applicants for positions are advised not to inclose original recommendations in answer to ads. Send duplicates only.

WANTED—

DE LUXE BOOK SALESMEN.

I have the three greatest subscription seller sin the world.
All new in California.
If you are working for less than $100 weekly investigate. Will be pleased to meet my friends in Los Angeles.

M. WALTER DUNNE,
Room 5,
751 S. Broadway.

WANTED—
HUMMEL BROS. & CO.,
Employment Agents.
Established 1891.
Largest and Best Equipped Office on the Pacific Coast.
116-118 East Second st.
Bridge carpenter, $4; concrete superintendent, country, long hours, $7.50; tinner, city, $3.50; ranch blacksmith, $55 and board; electrician, $2.75, board; grade foreman, $3; wagon wood worker, $19; married man, gardener, $60 and house; slaughter house man, $40 etc.; store room man, $15 week; 10 ranch hands, $35 etc., and $40 etc.; 6 milkers, $45 etc.
HOTEL DEPARTMENT.
Camp cook, laundry, $40 etc.; man and wife, hospital, laundry, $40 etc.; man and wife, waiter and waitress, $50 etc.; house man, hotel, city, $35 etc.; laundry man, institution, $40 etc.; bakers' helper, country, $10 etc.

WANTED—GENERAL BANK BOOK-KEEPER, $80; two ledger clerks, $65; bank past book clerk, $50; bank check desk clerk; bank book-keeper, German, for near-by town; book-keeper, experienced hardware; bookkeeper, $60; young ledger clerk, $60; railroad stenographer, Nevada, $85; railroad claim clerk, $75; stenographer as private secretary, $80; accountant operator, $80; stenographer and book-keeper, $75; cost clerk, $60-$75; hog hand bill clerk, $65; stenographer, $75; $70, transportation; tin and coffee salesman, $1,500; young clerical man, $90; young storekeeper, familiar oil well supplies, $75; assistant shipping clerk, experienced lumber milling, $65; boy 18, living at home, to run typewriter, $10. No fees until paid. MERCANTILE REFERENCE ASSN., Higgins Bldg.

WANTED—COOK, NEAR CITY, $22; SECOND cook, $14; fry cook, short hours, $12; cook's helper, $10; pantry man, reference, $14; supply man, $10; man and wife, private place, $40; kitchen clerk, hotel, $25 found; house mechanic, beach hotel, $30 and board; bus boy, restaurant, $20 found; baker, $20 and meals; housework, institution, $20 etc.; nurse, private sanitarium, $30 expense; laborer, $2 day; all kinds good help wanted. Call SMITH'S EMPLOYMENT AGENCY, 505½ S. Main.

WANTED—BRIGHT BOY, 18 OR 19 YEARS OLD, 8th grade schooling or better, to coach for very desirable permanent position in Los Angeles. Starting salary $50 to $60 per month, good promotion. Bring parent with you. See instructor adv. See MR. HOFF, 629 Security Bldg.

WANTED—MEN UNDER 40 TO PREPARE FOR good government position in Los Angeles. Starting salary about $60 per month; good promotion. See instructing adv. See MR. HOFF, 629 Security Bldg.

WANTED—SALESMAN FOR OUR SILK DEPARTment; must be thoroughly experienced and posted. Give best of references as to character and ability. Apply between 9 and 10:30. Superintendent's Office, VILLE DE PARIS, 317-325 S. Broadway.

WANTED—FIVE GOOD LIVE REAL ESTATE SOliciters for one of the best selling propositions in the town. We have a good proposition to offer the right man. Address, in confidence, Box 219, TIMES OFFICE, for appointment, stating experience, address and phone.

WANTED—MEN AND BOYS TO LEARN A GOODpaying trade. Automobile driving, running, chauffeuring, machinist and operating. We teach what others have failed because we have better facilities. Nothing but white can be obtained for nothing. Be sure you write for "Here's Your Start—Learn Trade." NATIONAL SCHOOL OF ENGINEERING, 2110 W. 7th st.

WANTED — FOR U. S. ARMY, ABLE-BODIED unmarried men between ages of 18 and 35; citizens of United States, of good character and temperate habits, who can speak, read and write the English language. For information apply to RECRUITING OFFICER, Canadian Bldg., 422 S. Main st., Los Angeles, Cal.

WANTED—SEVERAL STOCK AND REAL ESTATE salesmen; live wires, wide-awake men with clientele; who know how to take advantage of a splendid opportunity to make big money; with co-operative company that is advertisement and newspaper campaign; good leads and every assistance given good men. Call at 6/5 S. Spring st.

WANTED — SALESMEN TO SELL BUILDING shares, one of the leaders, don't waste your time with the "has been" companies; we have a new proposition; 5000 shareholders; owners of five valuable subdivisions; six dividends paid, 14 per cent. on par. 212 UNION OIL BLDG.

WANTED—MEN, WE WILL TEACH YOU A TRADE for your work, only few months required; automobile, electricity, plumbing, bricklaying or six years' experience, over 14000 students and $100-$150 weekly jobs; use of 3 to "Learn Trades." UNITED CONTRACTING CO., offices 658 Pacific Electric Bldg. Phone 254 Alles st.

WANTED—AN A-1 SHOE SALESMAN. MUST have good references. One who is not afraid of work and one who has some experience in dressing windows and card writing. Good position to right party. Write or wire ST. PIERRE SHOE CO., Goldfield, Nev.

WANTED—
Experienced window trimmer.
Apply SCHAFER DRY GOODS,
Seventh and Hill.

WANTED—FIRST-CLASS JOINT TURNER. APPLY by mail or telegraph letter stating age, experience, wages wanted; married man preferred, steady job for right man. THE STAR DRILLING MACHINE CO., Portland, Or.

WANTED—BREADWAITER, INSIDE STEWARD, butcher, $117 week; cafe, 2 cooks, 2 waiters, 2 bus boys, 2 men for scrubbing, dishwasher. TOURIST EMPLOYMENT OFFICE, 145 South Spring st., room 210.

WANTED—A RELIABLE PLASTER CONTRACTor capable of handling several jobs at a time desiring a new location, give references. Address W, box 234, TIMES OFFICE.

WANTED—A CRACKERJACK SALESMAN, ONE who can positively sell merchant tailoring for fivingstreet store. Apply room 324, EXCHANGE BLDG., between 11 and 12. No home fighter need apply.

WANTED — FIRST-CLASS SUBSCRIPTION MEN. reference required; call 8-10 p.m., 6-8 a.m., 8276 ivy. MAGAZINE CO., first floor Pacific Electric Bldg.

WANTED — AN EXPERIENCED WASHMAN FOR second place. Apply MUNGER'S LAUNDRY CO., San Diego, Cal. 1810 and Logan ave. Phone Main 3836, Home 2132.

WANTED—A FIRST-CLASS TAILOR. ONE WHO IS able to make up-to-date clothes, will start you in business for yourself, no investment required to any good salary. Address W, box 91, TIMES OFFICE.

WANTED—BOY ABOUT FOURTEEN TO FIFTEEN years of age to answer telephone and make himself useful in manufacturer's office. Address X, box 562, TIMES BRANCH OFFICE.

WANTED—TUCKER'S HOTEL-RESTAURANT EMployment AGENCY, 211½ W. 2nd st. Cook, waiters, bus boys, kitchen man, house man; 2 pantry men, $10, $11; dish washers.

WANTED—MEXICAN BOY, 14 YEARS OLD, WHO speaks good Spanish and some English. Call at 416 CALIFORNIA BLDG.

WANTED — EXPERIENCED SOLICITOR AND building superintendent by leading eastern architect, for Los Angeles and vicinity. Answer PN, box 100, TIMES OFFICE.

WANTED—YOUNG MEN WITH REFERENCES, who can close best home proposition. Something entirely new. Call AGENTS DEPARTMENT, 3rd floor, rear, New Times Bldg., after 4 p.m.

WANTED—2 ELEVATOR MEN, GOOD WAGES; must have; hours, men; dishwasher and other places. SECURITY EMPLOYMENT AGENCY, 452½ S. Broadway, Room 31.

WANTED — LAUNDRYMAN, INSTITUTION, $40, room and board; miller, $45; janitor, $50, SWEDISH & GERMAN EMPLOYMENT BUREAU, 101¼ S. Broadway.

WANTED—EXPERIENCED CLOTHING SALESMAN for large retail store, Arizona, salary $90. Apply EDUCATIONAL EXPERT CO., 301 Fay Bldg.

WANTED — MAN TO DIG WELL, ALL TOOLS furnished. Apply WARDROBE LAUNDRY, 901 E. 8th st.

WANTED—FURNITURE PACKER, WITH EXperience. Apply at OFFICE FURNITURE, PACKAGE & STORAGE CO., 2727 W. Pico.

WANTED—HOUSE MEN, ELEVATOR OPERAtors, bell boys. HARKNESS & HUNTER, Room 407, 224 S. Spring.

WANTED—BOY TO LEARN PRINTING TRADE. Apply WESTERN LITHOGRAPH CO., 600 E. 2ND ST.

WANTED—BOOK-KEEPER, LOCAL MAN WITH Arizona preferred, $90 per month. ADVANCE LUMBER CO., 520 Higgins Bldg.

WANTED—JOB COMPOSITOR; MUST BE QUICK, good workman. Apply R. W. PRIDHAM CO., 112-124 Center st.

WANTED—LAND LOCATOR, PRIVATE PARTY, who is well acquainted and recommended. Address W, box 95, TIMES OFFICE.

WANTED—FURNISHED ROOM FREE TO ELDERly man for very light service, part time. 333 TOWNE AVE.

WANTED—AN EXPERIENCED STOCK CLERK FOR automobile business. Must have experience and good references. KENDALL AUTO CO., Pasadena, Cal.

WANTED—THOROUGHLY COMPETENT MACHINists. Apply or address HOTPOINT ELECTRIC HEATING COMPANY, Ontario, Cal.

WANTED—SALESMAN TO REPRESENT LOCAL corporation. Salary limited only by ability. MR. ROBERTS, 525 Chamber of Commerce Bldg.

WANTED—YOUNG JAP FOR HOUSEWORK AND garden, to sleep in, board. State wages. Address Y, box 328, TIMES BRANCH OFFICE.

WANTED—[illegible] WITH WHEEL, one week. BAILEY MOORE ENGRAVING CO., 327 S. Los Angeles st.

WANTED—MANAGER AND BUYER FOR DRAPery department. State age, experience, references and salary. TULL & GIBBS, Spokane, Wash.

WANTED — YOUNG BOOK-KEEPER, FAMILIAR oil well supplies, $70; STENOGRAPHER, experienced, $70. Service Department, 608 FAY BLDG.

WANTED—
Help, Male.

WANTED—FOR BANKS: BANK BOOK-KEEPER, general experience, $80; bank book-keeper, German descent, $85; bank ledger clerk, $70; past book clerk, $250; book-keeper, country town, $60; bank desk clerk, $20; adding machine operator, $40; stater, paper clerk, $60. MERCANTILE REFERENCE ASSN., Higgins Bldg.

WANTED—
Sober, industrious, married man to assist on alfalfa ranch, near Burbank. 5-room cottage to live in.
Apply G. S. MARYGOLD,
Southern California Music Co.,
332 S. Broadway.

WANTED—GOOD SALESMEN WHO ARE WILLING to work energetically may secure a profitable connection with the advertising department of the Los Angeles Real Estate Bulletin. This is an unusually good proposition. Call at 8:30 a.m. today or tomorrow. Ask for MR. CASEY, 307 S. Spring.

WANTED—STORE KEEPER, YOUNG MAN, FAMiliar with oil well supplies for excellent position, with large company that know supply business. Salary $75. MERCANTILE REFERENCE ASSN., Higgins Bldg.

WANTED—HOTEL STEWARD, OR MANAGER, familiar with the hotel, restaurant and cafeteria trade for position as city salesman, with large company; salary $1250. MERCANTILE REFERENCE ASSN., Higgins Bldg.

WANTED—ON NEW PREMIUM PROPOSITION, 3 subscription solicitors, man capable of setting pace. Most attractive and remunerative offer on court. Ref. required. Room 2, B. S. PACKARD, 3rd floor, rear, New Times Bldg., 8 to 9:30 a.m.

WANTED — WILL GIVE ANY MAN $25 THAT will bring me or put me in touch with any person that will buy a lot in any of my tracts. See or phone MR. DAVIS, A3041 or Main 1292. Office 201 W. BROADWAY.

WANTED — A NEAT APPEARING GENTLEMAN not over 35 years, who has had sufficient experience to handle a high class proposition, to meet and interest business men. State salary expected and position references. Address Y, box 100, TIMES OFFICE.

WANTED—THOROUGHLY EXPERIENCED YOUNG man, not over 35, as correspondent and credit man on country credits, large concern, city, salary $100. Advancement for right man. Apply EDUCATIONAL EXPERT CO., 301 Fay Bldg.

WANTED—YOUNG SINGLE MEN AS COMMISSARY clerks, R. R. construction; live in California and Arizona. Must speak Spanish. Give full references and state age. Address X, box 533, TIMES BRANCH OFFICE.

WANTED—AN EXPERIENCED CAMERA MAN TO travel and take motion pictures; auto and camera furnished, must have a little money. Address N. OLNESS, 230 Hamilton Bldg., Portland, Or.

WANTED—10 YOUNG MEN OF NEAT APPEARance to travel with crew, big money proposition; open Monday, 14 and 28. Call A. RICHMOND, 310 San Fernando Bldg.

WANTED—YOUNG MAN, ABOUT 21 YEARS, AS collector. State experience if any and name of last employer. Salary $10 a week. Address W, box 130, TIMES OFFICE.

WANTED—FEW GOOD CARPENTERS AT 2015 S. SEVENTH AVE. Steady work. Must be first-class record workmen only need apply. $3.50 day. Washington car. Phone 74067.

WANTED—FIRST-CLASS PRESSER AT HARVARD cleaning shop, 2163 W. WASHINGTON. Take Washington car marked Seventh ave. Phone 72165 or Main 9007.

WANTED—
Help, Male and Female. (Investment Required.)

WANTED—GENERAL MANAGER, SUBJECT ONLY to board of directors to take full charge of the business of a corporation in the real estate subdivision; stock and bond business; first-class references required; $1500 per month salary and interest in corporation; secured investment required, which is not stock, but under trust arrangement, providing for return of money plus profits. This is a position that will stand the strictest test; no information by letter or telephone; no agents, no time to waste on the curious; must get together and talk face to face. Address W, box 130, TIMES OFFICE.

WANTED—BRIGHT YOUNG LADIES TO TAKE instruction on calculating machines; entire course completed in 6 weeks. All the largest firms in town using operators. Those taking course can earn first-class salaries. J. WILLIAMS, 210 South Hill. F2890; Main 6052.

WANTED—SOBER, INDUSTRIOUS MAN TO HELP manage well established business, handle cash, wait on customers, etc.; $200 required. Clean, light work. Call 253 S. BROADWAY, room 424, Byrne Bldg.

WANTED—BARBER TO RUN A SHOP, BILLIARD room and cigar stand, on commission; must have a little money. Address Y, box 494, TIMES BRANCH OFFICE.

WANTED—GET EXCLUSIVE CONTROL IN YOUR city and county for a business that your own banker will indorse. Write today for particulars. Address O, box 269, TIMES OFFICE.

WANTED—2 CHAUFFEURS; MUST FURNISH CASH [illegible]

WANTED—
Help, Female.

WANTED — RELIABLE WOMAN FOR GENERAL housework; family of 3; 45 minutes' car ride; 2 in plain cook and laundress, neat, orderly and good tempered; family of two, man and wife; new home; modern conveniences; Oceanside, San Diego county; state wages; phone client's name; $25; references required. BOX 154, Oceanside, Cal.

WANTED—ARM WAITRESSES, LAUNDRY GIRLS, $2 day; housegirl, $25 to $40; salad girl, cafeteria, $8 and meals; cook, $30; chambermaids, $20 to $35. EMPLOYMENT AGENCY, 452½ S. Broadway, room 31.

WANTED—EXPERIENCED YOUNG LADY STENOGrapher for position with wholesale house; salary $15 per week to begin. Apply 228 R. W. HELLMAN BLDG.

WANTED — ATTRACTIVE YOUNG LADY CAPABLE of interesting business men in permanent and advantageous position. Address W, box 96, TIMES OFFICE.

WANTED—SEVEN LADIES BEAUTY CULTURE, part big, learn right, Pinaultine Hairdressing Colleges, 327 MERCANTILE PLACE, 344 S. Hill, near Broadway. See "Instruction Course."

WANTED—YOUNG PRACTICAL NURSE TO WORK with present nurse in caring for helpless man. Must be kind and patient. Salary $10 per week. See MRS. ROSS after 2:00 p.m. at Southern California Sanitarium, Lamanda Park.

WANTED — FEMALE SOLICITORS ON REST proposition ever brought to Los Angeles. No books or real estate. Call ten to two. UVADA, 401 Van Nuys Bldg.

WANTED—WOMAN TO WASH JEWELRY, $9 PER week; must have good references. Call room 7, between 9 and 10 a.m. CARL ENTENMANN JEWELRY CO., 217½ S. Spring st.

WANTED—COMPETENT WOMAN FOR GENERAL housework, no washing, wages $30 to $35. University car to 30th and Hoover, three blocks east to 3014 HOOVER ST.

WANTED — GIRL TO MAKE BERRY BASKETS. $2000 a day. 1½ E. 4TH AVE. Take Washington Park car, get off at 51st st. Walk to second building east of Santa Fe ave.

WANTED—A VIOLINIST AND PIANO PLAYER. Must be first-class; salary reasonable. Inquire or write KING COTTON CAFE, Imperial, Cal.

WANTED — CAFETERIA CHECKER AT PANAMA Cafeteria. Must be experienced. 140 W. OCEAN AVE., Long Beach. Home Phone 3181.

WANTED—SEVERAL YOUNG LADIES FOR OUR auditing department. Apply Friday morning before 10 o'clock. General Office, BULLOCK'S.

WANTED—
Experienced alteration lady. Apply SCHAFER DRY GOODS CO., Seventh and Hill.

WANTED—GIRL FOR GENERAL HOUSEWORK, family of two; must be first-class cook, references. Good wages. 71582.

WANTED—AN APPRENTICE FOR THE MAKING of lingerie dresses for women and children. Call at 5025 S. MAIN ST.

WANTED—CHAMBERMAIDS, WAITRESSES, COOKS, for party of housework. HARKNESS & HUNTER, room 407, 224 S. Spring st.

WANTED—MIDDLE-AGED WOMAN FOR GENERAL housework in bungalow, family of three; wages $25. Apply 1614 WILCOX AVE., Hollywood.

WANTED—STENOGRAPHER AND OFFICE GIRL, light work. Call 9-50 Friday morning. 632 CHAMBER OF COMMERCE BLDG.

WANTED—LADIES OR GIRLS MAKE EASY money on experience; hours of home. Investigate afternoons. 401 SAN FERNANDO BLDG.

WANTED—AN EXPERIENCED GIRL FOR MARKing and distributing; must be accurate. Apply LOS ANGELES LAUNDRY CO., 631-37 San Fernando st.

WANTED—GOOD GIRL FOR GENERAL HOUSEwork. Apply 1345 ALVARADO TERRACE. Pico car to Bonnie Brae, then ¼ block south.

WANTED—LADY TO ASSIST BUSHELMAN IN tailoring establishment. Must be thoroughly experienced. KISNER & CO., 407 S. Spring st.

WANTED—EXPERIENCED WORKERS ON SILK waists. None but experienced people need apply. OTTO WEST, 312 W. 3rd st.

WANTED—A GIRL TO GET BREAKFAST AND dinner and help with general cleaning on Saturday. Live here or go home nights. PHONE 5468394.

WANTED—AN APPRENTICE ON MEN'S TROUSers. Paid while learning. Apply A. K. BRAUER & CO., 345 S. Spring st.

WANTED—GIRL FOR GENERAL HOUSEWORK. Must be good cook and furnish references. Good salary. Call 259 HARVARD BLVD.

WANTED—TWO GIRLS TO LEARN MILLINERY trade, paid while learning. PEOPLE'S STORE, 143 N. Spring st.

WANTED—GIRL TO LEARN MILLINERY TRADE, paid while learning. ORPHEUM SHOP, 616 So. Broadway.

WANTED—A COMPETENT WHITE GIRL FOR GENeral housework. Apply 721 W. 30TH ST.

WANTED—EXPERIENCED WORKING HOUSEKEEPer, small family, $30. Call F2895.

WANTED — GIRL FOR GENERAL HOUSEWORK, some washing, good wages. 57451, Hollywood.

WANTED—GIRL OR MIDDLE AGED LADY TO assist with general housework. Phone WEST 2075.

WANTED—COMPETENT ARM WAITRESS. Apply BLUE BELL CAFE, 419 S. 7th st.

WANTED—SOME ONE TO WASH AT THE SANItary CURTAIN CLEANERS, 1026 W. 16th.

WANTED—GIRLS IN CANDY DEPARTMENT. KAHN-BECK CO., 600 Alles st.

WANTED—HOUSEKEEPER, 4-ROOM APARTMENT [illegible] Phone WEST 2075.

WANTED—FIRST-CLASS COAT FINISHERS. Apply 312 S. SPRING ST.

WANTED—FIRST-CLASS PANTS FINISHERS. Apply 312 S. SPRING ST.

WANTED—GOOD CHAMBERMAID. APPLY EARLY PICKWICK APARTMENTS, 533 S. Grand ave.

WANTED—
Help, Female.

NOTE.—Applicants for positions are advised not to inclose original recommendations in answer to ads. Send duplicates only.

WANTED—[redacted]

YOUNG WOMEN AND GIRLS
desiring
PERMANENT POSITIONS
as
TELEPHONE OPERATORS.
Salary
$1.10 to $3.00 PER DAY.
$1.10 PER DAY PAID WHILE LEARNING.
and
RAPIDLY INCREASED
as work becomes efficient.
REST ROOM AND LIBRARY
at disposal of employees.
CAFETERIA LUNCHES FURNISHED AT COST.
The work is
QUIET and SECLUDED.
EXCEPTIONAL OPPORTUNITIES FOR ADVANCEMENT.
Employment Office open
Week days, 8:30 a.m. to 4:30 p.m.
Saturdays 8:30 a.m. to 12:30 p.m.
PACIFIC TEL. & TEL. CO.,
Room 1, sixth floor Edison Bldg.
241 W. Seventh st.

WANTED—

A BUSINESS WOMAN

Of experience in selling, preferably one having experience in interviewing parents on educational development of children.
Unusual opportunity on an entirely new enterprise, already proven success.
Rapid advancement to district management. References required.

M. WALTER DUNNE,
Room 5,
751 S. Broadway.

WANTED—NURSE ATTENDANT, INSTITUTION, $30; family cook, four, $40; three waitresses, Imperial Valley, $10 week; infant's nurse, Protestant preferred, $30; chambermaid, $20; others, $15 and $20; German nursery governess, $35; waitress, restaurant, $5; house girl, Santa Barbara, $20; 2 in family, $40; house girl, Pasadena, $30; 2 in family, $40; house girl, Coronado, $30; small family, $30; house girl for two, $35; house girl, city, $40; long list, $30 and $25. French house girl, $25. HAWLEY EMPLOYMENT CO., 254 S. Broadway.

WANTED—MAN AND WIFE, PRIVATE PLACE, $60 found; working housekeeper, $25 found; first-class cook, light house place, $15 week; career, 6 days, $8; kitchen helper, $30 found; beach cook, $60; kitchen woman, waitress, $6; serving girls, $8; salad maker, $8, no Sunday; girl trener, laundry, $2 day; nurse girl, 2 children, $20 found; waitresses, $7.50 and $8; housegirl, $25 to $40 etc. Other positions. Call SMITH'S EMPLOYMENT AGENCY, 505½ South Main.

WANTED—TUCKERS' EMPLOYMENT AGENCY, 211½ West 2nd st. Cook and 2nd girl, private family, $60; laundry woman, $40 and 54; working housekeeper, hotel, $35; pie baker, $8; pantry girl, $7; nurse girl, $15; salad maker, $7; governess, 2 children, $35, 54; 2 waitresses, Nevada, $25; fare refunded; waiter, beach hotel, $35, 54; all kinds waitresses, city waitress, all fields, $25; chambermaids, $22.50 to $25; many other good positions open.

WANTED—AT HAMBURGER'S, GOOD POSITIONS open for thoroughly experienced fitters on women's coats, suits and gowns. Apply SUPERINTENDENT.

WANTED—RANCH COOK, $35 TO $40; FAMILY cook, country, $40; cook for 3, ranch place, Santa Barbara, $40; employer here; parlor maid and waitress, city, $25; another, Altadena, $40; parlor maid and waitress, $25; housegirl, $30; housegirl, Pasadena, $30; housegirls, many good places, $15 to $40; waitress, $8. Beach chambermaid, $25. MRS. PATTEN'S EMPLOYMENT OFFICE, 218 S. Broadway.

WANTED—SALESWOMAN FOR OUR LACE DEpartment. Must be thoroughly experienced in this special line. Permanent position and good salary to competent person. Apply between 9 and 10:30, Superintendent's office, VILLE DE PARIS, 317 to 325 S. Broadway.

WANTED — 25 OPERATORS ON POWER MAchines TO MAKE BALKAN MIDDIES, DRESSES, APRONS. ONLY THOSE WHO HAVE HAD EXPERIENCE NEED APPLY. PACIFIC GARMENT CO., 341 WALL.

WANTED — A THOROUGHLY EXPERIENCED woman to assume charge of notions and small wash goods department. This is a high grade well paying position for right party. We also have a similar position open for lady help in ribbon department. Apply at once. JACOBY BROS.

WANTED — SALESWOMAN FOR OUR JEWELRY department. Only persons thoroughly experienced in this special line need apply between 9 and 10:30. Superintendent's office, VILLE DE PARIS, 317 to 325 S. Broadway.

WANTED—HEAD LAUNDRESS, FIRST-CLASS HOtel, $80 etc.; cook, boarding house, country, $40 etc.; pastry, country, $45; $18 week; chambermaids, city and country, $25 etc.; waitresses, R.R. company, $25 etc.; housegirls, city, beach and country, $25 etc. to $40 etc.
HUMMEL BROS. & CO., 116 E. Second st.

WANTED—HOUSEGIRL, GOOD COOK, 2 IN FAMily, $20 month; housegirl, 2 in family, $25; parlor maid and waitress, $25; upstairs, help with children, $25; three good housework places, $20 to $30. Call early, SWEDISH AND GERMAN EMPLOYMENT BUREAU, 101¼ S. Broadway.

WANTED—GIRLS BETWEEN THE AGES OF 17 and 25, for stamping strawberries, three work days; $1 per crate. WHOLESALE DRUG CO., Los Angeles and Los Angeles st., between the hours of 9 and 11 on Saturday morning.

WANTED—10 WAITRESSES FOR COLORADO; pastry helper, $8; 2 chambermaids, 1 cook, hotel; 2 restaurant waitresses; 4 waitresses for country. TOURIST EMPLOYMENT OFFICE, 145 South Spring st., room 210.

WANTED — 3 FIRST-CLASS LADY SOLICITORS; call on business men; no samples to carry; high-grade proposition and a money maker. If you make good, good time is permanent; leads furnished. See DAVIS, 1 to 4, 507 Grosse Bldg., 124 W. Sixth st.

WANTED — COMPETENT STENOGRAPHER WHO likes to work, knowledge of filing and general office work. State age, experience and references. Salary $15 per week to start. Address W, box 300, TIMES OFFICE.

WANTED — LIVE SALESWOMAN TO CALL ON business firms; good pay. Call after 2:00 p.m., room 314 CITIZENS' NATIONAL BANK BLDG.

WANTED—
Help, Male and Female.

WANTED—MAN AND WIFE OR BROTHER AND sister for country place in Altadena. Man must understand gardening and care of animals. Woman for working housekeeper. Answer in writing, stating experience and references. No children; references required. BOX 129, R.F.D. 2, Pasadena.

WANTED—MAN AND WIFE, EXPERIENCED ORange grower; have furnished house, tools, horses and everything; ranch 20 minutes out on Monrovia car line; could probably also use some stock, if I could rent house. Apply GEO. W. HAINES, 303 Frost Bldg.

WANTED—STUDENTS FOR STAGE; STOCK COMpany, professional "moving picture" training; children for drama. Address Y, box 323, TIMES BRANCH OFFICE.

WANTED — AT ONCE, PIANISTS FOR "RAG" party dance; good pay. Apply P. H. KAUFMAN, 201 Wetherby Architecture.

WANTED—
Help, Male and Female. (To Learn Trades.)

WANTED — NATIONAL SCHOOL OF ENGINEERING, 2110 W. Seventh st. Established 1906. The only practical school in Southern California. The largest, most equipped of its kind. We teach driving, repairing and overhauling of all makes of automobiles; students are taught in manufacturers' and builders' machine parts under personal supervision of expert mechanics; the course in

WANTED—
Situations, Male and Female.

WANTED—POSITION CHAUFFEUR BY JAPANESE; young couple, wife good Plain cook; one good city; first-class references. Address EATO, 362 W. Boyle Ht. Home 62553.

WANTED — JAPANESE COUPLE AND THREE friend want situation in best family; reference; experienced; husband is chef; wife is first-class cook; their friend is good second cook. FRANCIS, Main 442S.

WANTED — POSITION BY DAIRYMAN WHERE wife can cook for men, capable to take charge of dairy, or as cook and helper on ranch; best of reference required. Address W, box 136, TIMES BRANCH OFFICE.

WANTED — JAPANESE COUPLE DESIRE POSITION in private family; man as cook and wife is first-class second girl; both speak English well; references. GEORGE, 44283.

WANTED—JAPANESE MAN AND WIFE WANT position; janitor for schoolhouse or church. Good worker. JOE SUMI, 2325 Jackson st., 4th.

WANTED—
Work by the Day.

WANTED—LAUNDRY WORK FOR WEDNESDAY, Thursday or Friday of competent woman. Belmont, BROADWAY 2270.

WANTED—WORK BY THE DAY OR HOUR. CALL Boyle 1041.

WANTED — FIRST-CLASS LAUNDRESS. PHONE BROADWAY 3745.

WANTED—LIKE WASHINGS TO TAKE HOME. Colored laundress. Phone MAIN 4411.

WANTED—BY COLORED LAUNDRESS, DAILY work. Phone SOUTH 3557.

WANTED — DAY'S WORK BY NEAT COLORED woman. Telephone VERMONT 1158.

WANTED—LADY WISHES LAUNDRY WORK TO take home. MAIN 9114.

WANTED—HOUSE CLEANING BY THE DAY. Phone A1690. Room 15.

WANTED—
Carpentering, Paper-hanging, Tinting, etc.

WANTED — FIRST-CLASS PAINTING, TINTING and varnishing; at reasonable prices; work fully guaranteed. PAUL GOODWIN, 219 W. Ninth st. Main 5449.

WANTED—7 S. HILL, PAINTING, TINTING BY expert; guarantee is satisfactory. F1745; Boyle 113. 126 S. MAIN.

WANTED — THE CHEAPEST ACRE ON EASIEST terms in Redondo. My time is limited. Rigs furnished; prices and terms. Address V, box 87, TIMES OFFICE.

WANTED — CARPENTER WORK BY THE DAY or contract; let us figure your work; we guarantee satisfaction. BOYLE 3449.

WANTED—PAPERING, PAINTING, TINTING. Good work reasonable. Patterson glass, dry & Sd. Boyle 896; F2846. SAMUELS.

WANTED—BY CARPENTER, REPAIR WORK BY contract. MR. KEATING. Home phone A8284.

WANTED—WILL PAINT, TINT OR PAPER THREE room house; prices, work guaranteed. MAIN 7284.

WANTED—
Partners.

WANTED—DO YOU WANT ½ INTEREST IN A good money making business? We need a little money to put what we have to work. Will be a good working partner. Only a few hundred needed to put you in a good business with a monthly salary from the start. Don't write unless you mean business. Call and see me. I will explain it to you. This is a fine opportunity. 4301 MONETA AVE.

WANTED—A MAN WITH MANY YEARS' EXPERience as contractor, is good at estimating in wood, brick and concrete, wishes to meet party with capital for partnership; will bear investigation; this is a rare opportunity. Address W, box 127, TIMES BRANCH OFFICE.

WANTED—AMBITIOUS, HONEST AND NEAT APpearing young man; one with real estate experience preferred, but not necessary; hustler and right man will recommended; splendid opportunity for right man. Apply in own handwriting, stating age, experience, etc. Those not interested need not apply. Room X, box 535, TIMES BRANCH OFFICE.

WANTED—PARTNER WHO WILL HELP INSTALL (Always Ad.) in five towns. Including Los Angeles; must have $1500 to $2000 per month; $400 to $500 cash. Address 1745 S. ALVARADO. Phone F1745. WILLIAMS, 122 N. Ave. 18.

WANTED—PARTNER, WITH $200 IN GOOD PAY. ing real estate office, too much for me to handle; you like to make money, please call F. J. REMAR, 6 S. Raymond.

WANTED—$667.50 REQUIRED. I'LL FURNISH half. Investment absolutely secured. Double our money almost immediately. Address Y, box 830, TIMES BRANCH OFFICE.

WANTED—ACTIVE MAN TO TAKE PLACE ESTIMating partner; established business. Address Y, box 1, TIMES BRANCH OFFICE.

WANTED—A LARGE LEVEL LOT, THE PRICE about $500 or $700 will buy; worth double that amount. Address X, box 580, TIMES BRANCH OFFICE.

WANTED — LOT SUITABLE FOR FLATS OR apartments, give cash; Glendale location preferred. Address Y, box 406, TIMES BRANCH OFFICE.

WANTED—TO PURCHASE 160 TO 200 ACRES OF good level land, good water essential. Terms must be $2500 to $3000 cash; will pay commission. No agents. Address W, box 117, TIMES OFFICE.

WANTED—15 TO 20-ACRE IMPROVED ALFALFA ranch; must have water rights; no agents. Address Angeles; must be bargain; give full particulars. W, box 212, TIMES OFFICE.

WANTED—HIGH LOT, 50x150, VALLEY VIEW tract; twenty minutes from City Hall; the finest bungalow site in Pasadena; must be cheap for cash. Y, box 130, TIMES BRANCH OFFICE.

WANTED—BEST BARGAIN IN RESIDENCE, 5 OR 6 rooms, in city, for about $2000 cash, or will exchange for new and down to date lot. Call 1316 Central Bldg. MATHEY, with Barlow.

WANTED—VACANT LOT, WELL LOCATED, ON Boyle Heights electric; have cash customer. F. L. HADLOCK, Jr., 326 Story Bldg. Main 8274.

WANTED—TO BUY MORTGAGES, TRUST DEEDS and contracts; offer $500; for cash. MR. HALL, 708 California Bldg.

WANTED—TO PURCHASE LOT BETWEEN 3RD and 4th and Pico, Main and Boyle Heights; will pay $1000 down, BALANCE BALL, 836 Story Bldg.; between 10 and 11 a.m.

WANTED—WILL PAY $1000 DOWN, BALANCE terms, for 5 to 10 acres, north Adams; must be cheap for cash. Address Y, box 70, Main 783. ALLEN & CO., 311 Wilcox Bldg.

WANTED—A HOUSE ON EASY TERMS. GIVE full particulars by letter; P. O. box 1016, Pasadena; not a trader; we do not subscribe to this ad.

WANTED—TO PURCHASE FROM OWNER ONLY, a lot for a 6-flat building; W. Ninth district; not over $2500 cash. WRIGHT, 4525.

WANTED — SMALL ACREAGE WITH HOUSE, 3 blocks from car; must be cheap for cash. Address Los Angeles, MRS. EMMA J. TURNER, 1000 Maple ave.

WANTED—FOR CASH, LOT ON OTE OR TWO Sts., between Figueroa and Alvarado. Address Y, box 5275, TIMES BRANCH OFFICE.

WANTED—TO BUY FARM CLOSE TO PASAdena; must be cheap for cash. Address W, box 121, TIMES OFFICE.

Classified Liners.

WANTED—
To Purchase Real Estate.

WANT TO BUY FOR CASH.

[illegible] country property and suburban acreage. [illegible] terms and detail also distance from Los [illegible] and description how to reach by automobile, [illegible] will exchange Los Angeles property [illegible] lands for country property. We will accept [illegible] owning only, signed by owners.

Lease Department.

[illegible] INVESTMENT COMPANY,
611-12 South Hill st.
Phone Bdwy. 2468.

LOT FOR RESIDENCE, NEAR HOLlywood, and north of boulevard; must be in price and not over $2200.
[illegible] N. Warwick.

SECURITY HOME BUILDERS,
508-509 Union Oil Bldg.
Broadway 2672.

PROPERTY, BOTH CITY AND BUSIness, [illegible] with me, I have a large number of [illegible] inquiries in here every day; some here [illegible] over co-operation of eastern agents. For [illegible] see

A. C. WELLEHEN,
[illegible] Phone F1727. 514 Security Bldg.

I HAVE A CLIENT WITH $15,000 TO [illegible] and 1913 six-cylinder Chalmers au[illegible]; $3150); for apartment-house [illegible] of 8 rooms, between 6th and Pico; sub[illegible] RENFORD, 602 Hibernian Bldg. F2204.

HALF ACRE OR ACRE HOME, WITH [illegible] bungalow; not more than twenty [illegible] years, new 4-cent car line, can make part [illegible] monthly; must be bargain; give full [illegible] later. Address W, box 139, TIMES [illegible]

HAVE SYNDICATE THAT WANTS [illegible] of the Imperial Valley land up to $5,000 acres. [illegible] land for subdivision and agri[illegible] See MR. HIGGINBOTHAM, 831 [illegible]

PURCHASE IN SOUTHWEST, A [illegible] cash, about $1000, not far out. FORD, [illegible]

THE CHEAPEST ACRE ON EASIEST [illegible] in Redondo. My time is limited. Rigs [illegible] prices and terms. Address V, box 87, [illegible]

FOR CASH, ABOUT $800, WEST [illegible] north of 45th, east of Normandie, near [illegible] Phone WEST 2407.

TO PURCHASE, A LOT BETWEEN [illegible] of 1895; will put in an automobile or [illegible] all or part payment in cash. Phone 25003.

FOR SALE—WATERED SOUTHERN CALIfornia [illegible] ACRES & CO., 222 Central Bldg.

WANTED—
To Purchase Miscellaneous.

WANTED—TO PURCHASE THE FURNITURE OF [illegible] Los Angeles or Pasadena; let [illegible] you what you have got to sell. No dea[illegible] with dealers. Address A, Times' [illegible] TIMES BRANCH OFFICE.

WANTED—Ladies, MEN'S CLOTHING, FULL[illegible] before evening way; positively [illegible] 219 S. SPRING ST., room 29.

WANTED—TO BUY ONE MEDIUM-SIZED SECOND[illegible] safe; standing desk top and a partition with [illegible] Call or write 504 W. P. STORY [illegible]

WANTED — ANY QUANTITY OR QUALITY OF [illegible] showcases, store fixtures, office furniture, good [illegible] bookcases, typewriters. Phone Main 3012. [illegible] C. SKEELS, 913 S. Main st.

WANTED—DIAMONDS, EMERALDS, PEARLS [illegible] highest prices. Pay highest cash prices. [illegible] 726 Grant Bldg. Phone 11920.

WANTED—DIAMONDS, ANY SIZE, AND JEWELRY [illegible] Will pay cash. MARKWELL & CO., 300 [illegible] Fourth and Broadway.

WANTED—MEN'S CAST-OFF CLOTHING, EVEN[illegible] or any; only suitable hours, paying highest [illegible] cash. Call 574S A. ESTEL [illegible]

WANTED—SOLD LIKE TO PURCHASE OLD [illegible] and clothing; also old items unused. Also [illegible] letters. Address M. H. NEWMARK, [illegible] Fourth and Co.

WANTED—DIAMONDS, OLD GOLD, ANTIQUES, [illegible] or cash. H. B. CROUCH CO., 217 W. [illegible]

WANTED—NO PRICES PAID FOR LADIES' AND [illegible] and clothing. 803 S. SPRING ST. [illegible] Phone.

WANTED—DIAMONDS, PEARLS, OLD GOLD AND [illegible] for cash, no red tape. S. S. SCHEPPS, [illegible]

WANTED—SECOND HAND PORTABLE COTTAGE [illegible] Address [illegible]

WANTED — CASH PAID FOR FEATHER BEDS. [illegible] Main 1166.

WANTED—TO BUY OR SELL FOR CASH, OLD[illegible] goods, typewriters, locks, safes, [illegible] 654 W. SIXTH ST., near Grand.

WANTED—
Miscellaneous.

WANTED—TOO TO KNOW THAT TWO THOUSAND [illegible] are marketed by one of the best cooks in [illegible] Times New Cook Book. Now on sale. Price [illegible] Phone 29; postage 6c extra.

WANTED — YOU TO KNOW THAT NINETY[illegible] to know how marmalades and pickles are [illegible] in the Cook Book. Now on sale. Price [illegible] Phone 29.

WANTED — FIVE SECAND-HAND POOL TA[illegible] Information and price. Address Y, [illegible] TIMES BRANCH OFFICE.

WANTED—SMALL SECOND-HAND CASH REGIS[illegible] Address [illegible]

WANTED—
Furniture.

WANTED—WE PAY THE VERY HIGHEST CASH [illegible] all kinds of furniture, household goods, [illegible] etc.; any quantity; we also sell on com[illegible] 344 S. BROADWAY. Main 8274.

WANTED—WE PAY MORE CASH FOR FURNI[illegible] and merchandise of every description, [illegible] any quantity. Also sell on commission [illegible] consignments. Largest and [illegible] house in California. [illegible] & BROADER, Auctioneers, 1501-3-5 S. [illegible] 28479. Main 1250.

WANTED—TO BUY HIGHEST CASH PRICE PAID [illegible] household furniture, carpets, stoves, [illegible] etc. 1201 E. 4TH ST. Phone Boyle 1201.

WANTED—PARTY DESIRES TO PURCHASE 5 OR [illegible] rooms of furniture. PHONE 22283.

WANTED—
Furnished Rooms.

THE ALCO, [illegible] First opened; rooms with or [illegible] of baths, automatic elevator; phone [illegible] $10 per week up. Phone 5S7220. BDWY.

HOUSEKEEPING MAN CAN SHARE ROOM, $1.50 [illegible] week board, $6; use of telephone and [illegible] 1254 Estrella ave., two blocks west [illegible] Washington; University car. Home [illegible]

ROOMS AND TWO-ROOM FURNISHED [illegible] housekeeping, modern; rent reasonable; [illegible] one block south of Pico. 120 CARR [illegible]

SUITE OF FURNISHED ROOMS IN [illegible] to unfurnished bathroom women, floors [illegible] to right people. Phone 72602, for [illegible]

THE — [illegible] INN, [illegible] Eighth and Hope. [illegible] rooms, $3 and up, strictly [illegible]

HOTEL ALEXANDRIA HALL HOTEL, [illegible] Spring st. [illegible] furnished rooms, 50c, 75c, $1 [illegible] $4 per week.

TWO PRIVATE FAMILY, 2 BEAUTIFULLY [illegible] with bath; meals optional. Refer[illegible] 1 S58021. 426 E. KENMORE [illegible]

TWO LARGE FRONT ROOMS IN FINE [illegible] furnished; good neighborhood, [illegible] Above the average. 1135 [illegible]

BEAUTIFULLY FURNISHED FRONT ROOM [illegible] private family, running water, nice [illegible] conveniences of a modern pri[illegible] district. PHONE 52044.

PRIVATE FAMILY HAVE FROM 1 TO [illegible] rooms, use of parlor, piano, [illegible] rental especially attractive. [illegible] Exposition car to Ninth st. cars.

TWO PLEASANT HOUSEKEEPING ROOMS, [illegible] private family, adults, $5 per [illegible] 8254.

THE [illegible] 216 S. BROADWAY, CEN[illegible] $3 to $4 week. Baths, [illegible]

TO LET—
Furnished Rooms.

TO LET—
NEW HOTEL BROADWAY.
NEW HOTEL BROADWAY.
TWO HUNDRED AND FIFTY ROOMS.
Opposite Courthouse.
325 N. Broadway.

Very desirable location, one block from new post-office, and car service in all directions; all outside lights and airy pleasant rooms; elegant furnishings, handsome lobby, free telephone in rooms, elevators, steam heat, hot water, private baths, roof garden; in fact, every modern convenience and a very desirable home. Rates 75c to $2 per day, $4 to $7 per week; with private baths, $6 to $12. HOME PHONE 10467; SUNSET BROADWAY 6750.

TO LET—
HOTEL SHERMAN.
Main entrance 314 W. 4th st., near Broadway. The center of the shopping district.
ATTRACTIONS—An exceptionally light, new and modern house of 150 rooms; management in furnishings, bedding, cleanliness and service; steam heat, hot water and free telephone in all rooms.
POPULAR PRICES—$5, $6 and $7 a week; $1 a day; with private baths, $1.50.
PATRONAGE—Besides its extensive following of permanent guests, over 10,000 strangers and tourists annually register at THE SHERMAN. Phone Main 7087.

TO LET—
SUMMER RATES.
NEW HOTEL WATSON,
CORNER PICO AND FLOWER STS.
6 minutes from Broadway; 100 all outside, large, clean, high ceiling rooms; both phone connections; running hot and cold water.
Single room, detached bath, $4.50 a week up.
Single room, with private bath, $7.50 week up.
Special rates by the month to permanent people.
POPULAR PRICED CAFE IN CONNECTION.

TO LET—HOUSEKEEPING ROOM, $5; MODERN conveniences; business woman preferred. 636 W. 14TH ST.

TO LET—1033 S. BURLINGTON (WESTLAKE DISTRICT); attractive rooms, beautiful location, 12 minutes in. Summer terms.

TO LET—2 NICE SUNNY ROOMS, FURNISHED or unfurnished; convenient to many car lines. 148 WEST JEFFERSON ST. South 1402.

TO LET—FURNISHED ROOMS WITH PRIVILEGE of bath and sleeping porch. 237 EAST 55TH ST. Phone South 71286.

TO LET—JUST OPENED, HOTEL ALAN, 238 E. Second st. Modern and sanitary, private phones. $2.50 to $4.00 week.

TO LET—FURNISHED, SMALL SUNNY HOUSEkeeping room and kitchen for one lady, $2.75 per week; home privileges. 1148 SOUTH FIGUEROA.

TO LET — WESTLAKE DISTRICT, NICELY FURnished room, suitable for couple; private family. 515 WESTLAKE AVE. Phone 53294.

TO LET—HOTEL WELDON.
507 Maple; special summer rates; hot and cold water.

TO LET—IN WESTLAKE DISTRICT, TO LADY employed, sunny room in refined private home, newly furnished; desirable location. PHONE 54581.

TO LET—EAST ROOM WITH LARGE SLEEPING porch. Phone 21S. FIGUEROA.

TO LET—$2, $2.25 WEEK EACH, FURNISHED housekeeping rooms; hot water. 549 E. 32ND.

TO LET—2 HOUSEKEEPING ROOMS, $2.75 AND $3 week; gas, bath and electricity. 2290 WALL ST.

TO LET—CLEAN, AIRY ROOMS, $1.50 TO $3 PER week. 1054 ORANGE ST. Main 9442.

TO LET—3 FURNISHED ROOMS IN COTTAGE private bath and garage. 426 E. 30TH ST.

TO LET—
Unfurnished Rooms.

TO LET—CLOSE IN, NICE 3-ROOM UNFURnished housekeeping suite, lower floor. 213 E. 14TH ST.

TO LET—2 LARGE UNFURNISHED ROOMS, REAsonable. 1333 GIRARD ST. Phone S2008.

TO LET—3 NICE, CLEAN, UNFURNISHED ROOMS, very close in. Inquire at 319 W. SIXTH ST.

TO LET—
Unfurnished Flats.

TO LET—UNFURNISHED FLATS.

$17.50—$17.50—$17.50

FIVE-ROOM UPPER AND LOWER FLATS, MODern, CLEAN AND CLOSE IN. HOT WATER HEATER, NICE FIXTURES, ONLY $17.50 PER MONTH. THESE ARE LOCATED ON SANTEE STREET, SOUTH OF 23RD. DON'T RENT BEAT IT FOR THE PRICE, ONLY A FEW MORE LEFT. RENTAL DEPARTMENT.
CALIFORNIA REALTY CORPORATION,
O. E. FARISH, PRESIDENT.
353 SOUTH HILL ST.
60264. MAIN 2888.

TO LET — WESTLAKE DISTRICT; ATTRACTIVE, sunny 4-room bungalow flat, in a nice, quiet locality that is "different;" oak floors, disappearing bed, built-in features, etc.; janitor; storeroom; 15 minutes from business center; vacant May 1. Apply 950 PARK VIEW ST. W. Ninth st. Phone F1727.

TO LET—1344 S. HOOVER ST., CORNER ALVArado, 5 rooms, outside, modern; floors, hardwood, built-in conveniences; 2 wall beds, gas range, porches, separate entrances. PHONE 20000.

TO LET—NEW 3-ROOM FLAT, HARDWOOD floors, 2 disappearing beds, dressing room, sleeping porch; large rooms and closets, fine view, entrance. Call 1328 CATALINA. Phone West 3200.

TO LET—6-ROOM COTTAGE FLAT, SOUTH AND east front, Westlake district, walking distance from 7th and Broadway; also private fronted garage not [illegible] exchange. 1000 NORTON AVE. Phone 10467.

TO LET—NEW FOUR-ROOM FLAT, TWENTY MINutes from downtown; built-in effects, two disappearing beds, hardwood floors, dressing-room, sleeping porch. 2826½ W. 9TH ST. Telephone Wilshire 947.

TO LET—$22.50, NICE, SUNNY, MODERN, 4-room upper flat, hardwood floors, wall bed, paved street, close in. 1461 JEFFERSON ST., between Main and Grand.

TO LET—ONLY $20, ELEGANT 4-ROOM UPPER flat, unfurnished, on Maple avenue car line; 15 minutes to Broadway. 4150 WALL STREET. South 6457.

TO LET—HANDSOME, NEW, 5-ROOM FLATS and bath, sleeping porches, disappearing beds, hardwood floors, everything first-class. Pico car. 1416 S. MARIPOSA.

TO LET—NEW 4-ROOM FLATS, $806 WALL st., disappearing bed, hardwood floors; $20 per month. Inquire on premises. Key 3805 WALL ST.

TO LET—NEW FOUR-ROOM UPPER FLAT, JUST finished, $20. 1211 KINGSLEY DRIVE. Main 5028.

TO LET—MODERN 5-ROOM UPPER COTTAGE flat, sleeping porch, close in; high. 713 KENSINGTON ROAD. Angelene Heights.

TO LET—NEW 4-ROOM FLATS, BUILT-IN BEDS, storage, and garage. Cheap. 1121 WEST 20TH ST. Phone owner, 73387.

TO LET—SUNNY 5-ROOM FLAT, UNFURNISHED, modern, attractive surroundings. Private family. Adults. Rent $30. 1845 E. FLOWER. 20848.

TO LET—UNFURNISHED FLAT, CLOSE IN, 4 rooms and bath, new and modern, $20; will be ready May 1st. Adults only. 821 E. UNION.

TO LET—FIVE ROOMS, MODERN, CLEAN, AIRY, fine neighborhood, paved street, walking distance. 1422 W. Tenth, Owner, STROCK, 716 Figueroa.

TO LET—ATTRACTIVE NEW SUNNY FLAT, 4 rooms, select location; kitchen furnished. 1442 MAGNOLIA.

TO LET—SUNSET NEAR GARDNER, HOLLYWOOD. Strictly new, modern, 4 and 5-room flats, first-class in every way. $32.50 to $40.

TO LET—MODERN 5-ROOM UPPER COTTAGE flat, sleeping porch, close in, high. 713 KENSINGTON ROAD. Angelene Heights.

TO LET—SUNNY UPPER 5-ROOM FLAT, CLEAN and modern, good location. Inquire 1828 CATALINA. Pico Heights car.

TO LET—UNFURNISHED, NEW 3 AND 4-ROOM flats, built-in effects, hardwood floors, porches, eighth[illegible] walking distance; no children. 1351 W. FOURTH.

TO LET—5-ROOM UNFURNISHED FLAT. CLOSEin. Adults. 920 VALENCIA ST.

TO LET—IDEAL, 4-ROOM FLAT, RENT REAsonable, adults. 151 W. 50TH ST. South 6178.

TO LET—LOWER FLAT, 5 ROOMS AND BATH, in perfect condition, adults only. PHONE 73747.

TO LET—ONE LOWER 5-ROOM MODERN SUNNY flat; adults. Phone WEST 5482; 71732.

TO LET—$21, $23, 3-ROOM FLATS, 2 WALL beds; walking distance. 461 LUCAS AVE.

TO LET—
Furnished Flats.

TO LET — FURNISHED FLAT, FOUR ROOMS, sleeping porch, strictly down-to-date building and furniture absolutely new. $400 S. HOOVER. West 2658.

TO LET — FURNISHED, 9-ROOM FLAT, TWO baths, hardwood floors, piano, telephone and furniture; walking distance. Adults only. 1622 ORANGE STREET, near Union ave.

TO LET—A SNAP. ALL NEW, COZILY FURNISHed, 4 rooms and bath, 2 porches, disappearing beds, polished floors, excellent neighborhood, best car service in city. 1850 W. 20TH. Phone West 4055.

TO LET—FURNISHED 5-ROOM UPPER FLAT, ALL modern, very sunny and pleasant; in nice neighborhood. Adults only. Call 4295 S. FLOWER ST., corner Vernon ave. Moneta car.

TO LET—FURNISHED UPPER RESIDENCE FLAT, 3 sunny rooms, bath, 3 bedrooms. $30; adults. 5454½ VALENCIA ST.

TO LET — FURNISHED FLAT, 3 ROOMS AND kitchen. 615 E. WASHINGTON ST. San Pedro st. car

TO LET—4-ROOM FURNISHED FLAT AT 2487 S. Flower st.; rent $25 per month; key at 2485 S. FLOWER ST. Take Grand ave. car to Adams st.

TO LET—TWO-ROOM FURNISHED FLAT, INcluding gas, $10 month, suitable for man and wife only. 607 E. 30TH ST.

TO LET—COMPLETELY FURNISHED FLAT OF 4 rooms. 502 W. FIRST ST., two blocks from Times Office.

TO LET—NICELY FURNISHED FLAT, ALL MODern improvements, walking distance, furniture for sale. 2054½ N. HOPE ST. Home Phone 74157.

TO LET — AT VENICE, FURNISHED 3-ROOM flat, modern. PHONE 51852, forenoons, or call 1648 ORANGE ST.

TO LET—3-ROOM FURNISHED FLAT, $8 MONTH, close in. 522 S. CLARENCE ST. Take 4th st. Boyle Heights car. Phone 24676; BROADWAY 2262.

TO LET—FURNISHED NEW 5-ROOM MODERN flat. 526 E. 18TH ST.

TO LET—OR FOR SALE—NICELY FURNISHED 4-room flat, 515½ W. FIRST ST.

TO LET—TWO 5-ROOM FLATS AND GARAGE, 1611 NEW HAMPSHIRE ST.

TO LET—5 ROOM FURNISHED FLAT, NICE AND close in. Adults. 929 VALENCIA ST.

TO LET—
Furnished Flats.

TO LET—A CLEAN, NEWLY FURNISHED MODern 4-room flat with bath, in a healthy district. Rent $22.50. Water paid. Grand ave. car. Apply 604 W. 43RD ST. or
MR. OTTO,
Sea Board Realty Company, 601 Exchange Bldg. Third and Hill.

TO LET—FURNISHED FLAT IN WESTLAKE DISTRICT, complete in every detail, cool and airy. Front and rear porches. Must be seen to be appreciated. Special rate to permanent tenants. ROYAL COURT FLATS, Coronado and W. 6th st. Phone 54991.

TO LET—TO CAREFUL PEOPLE, MY 6-ROOM flat, well furnished, three beds, sunny rooms, close in; grand car service; fine condition; adults. Moneta car. 227 W. 30TH PLACE.

TO LET—WESTLAKE DISTRICT, ALL MODERN, 6-room, elegantly furnished, upper cottage flat; take West 7th street car, get off Hartford ave., walk one block south to 1316 LINWOOD.

TO LET—
Apartments Furnished.

TO LET—
Granada Hotel and Apartments.
Under New Management.
Strictly first-class, most beautiful summer location; 419 S. Grand ave., 5 minutes' walk from Broadway. Single rooms, $16 to $20; single apartments, $20 to $25; double apartments, $40 to $55; entirely renovated, spotlessly clean; all modern conveniences. Special rate for permanent people. Phones: MAIN 2400, HOME F46l8.

TO LET—
ALVARADO TERRACE APARTMENTS.
"For the best people."
Exclusive—Artistic—Unequalled.
1435 ALVARADO TERRACE.
Home 20050. West 3010.

TO LET—
BUNTLEY APARTMENTS.
1207 W. THIRD ST.
Housekeeping apartments, $45 to $125 a month. New concrete building, sunny rooms. Tennis courts. Free garage. Two minutes' walk from 3rd and Broadway. PHONE—10168 or MAIN 834.

TO LET—SUMMER RATES.
ROOSEVELT APARTMENTS.
331 South Figueroa st.
$12, $14, $16, $18 Monthly.
Large, airy, spotlessly clean housekeeping apartments, complete for housekeeping. Only 10 minutes' walk.

TO LET—GOLDEN APARTMENTS,
1130 West 7th st.
Richly furnished, large rooms.
Roof garden.
Hot and cold water.
Steam heat, elevator, garage.
Three suites of private grounds.
SPECIAL $30 APARTMENTS.

TO LET — JUST COMPLETED, TIOGA APARTment, 1827 S. Hoover. Phone 20410; Rupert West 210. All outside 2 and 3-room suites beautifully furnished; private baths, private phones, steam heat, hot and cold water, Tungsten lights. Special summer rates now on; low rent for fine apartments. Time car lines. Make your reservations now.

TO LET—
THE STRATFORD.
Strictly high class apartment hotel, West Sixth and Burlington, six minutes' walk from center of city, two blocks from Westlake Park; large veranda, lawn and flowers, tennis courts; 2, 3 and 4-room apartments, completely furnished.

TO LET—
CAMPBELL-TON APARTMENTS,
Corner Ninth and Park View.
New, elegantly furnished, 2 and 3-room suites, modern conveniences. Lobby, amusement room, sun parlor, elevator, direct phones.

TO LET—
STRATHALLAN APTS.,
835 W. Ninth st.
Two and three-room handsomely furnished apartments; rates $30 up. Walking distance. MAIN 7800.

TO LET—$11, $12, $14, $16 MONTHLY, 2 AND 3-room elegantly furnished, spotlessly clean housekeeping apartments; large grounds. 212, 218, 222 N. FREMONT AVE. 4 apartment houses. Take pick of choice and get the best summer rates.

TO LET—SPECIAL $30 APARTMENTS. RICHLY furnished housekeeping apartments. Highest class brick building, large sun parlor, billiard room, billiard parlors, immense private grounds. Garage. GOLDEN APTS., 1130 W. Seventh st.

TO LET—
EDGERLY APARTMENTS.
1020 South Hope street.
Strictly first-class. Special summer rates.
Main 1183. F5014.

TO LET—BEAUTIFULLY FURNISHED APARTments with private bath, large kitchen with two windows, steam heat, $20 per month. Near Westlake Park. HEATHER APARTMENTS, 626 Bonnie Brae st. Wilshire 2053; 52106.

TO LET—PARK APARTMENTS.
1134 WEST SEVENTH STREET.
$20, $25 monthly. 4, 5 and 6-room richly furnished housekeeping apartments; private bath, phone; immense private grounds; garage.

TO LET—$25 MONTHLY, RICHLY FURNISHED new, 3-room apartments; private bath, steam heat, slightly location; walking distance. DEW DROP APARTMENTS, 124 N. Berkeley or call 406 W. SIXTH ST.

TO LET—LOUVRE APARTMENTS, 605 S. WASHington, 2 and 3-room suites; private baths, hot water, steam heat, private phone, garage, and garden; all modern. See this for price and comfort. SOUTH 1294.

TO LET—THE WESTMINSTER APARTMENTS, 721 Westlake ave., ½ block from Westlake Park; new modern apartments, elevator, elevator service, $25 up, double, $45 up. Phones: Wilshire 210, Home 557868.

TO LET—
WESTRADA APARTMENTS.
620 S. ALVARADO ST.
Overlooking the water at Westlake Park.
Wilshire 2071. Home 51622

TO LET—BRONX APARTMENTS.
624 West Fourth. 3 blocks west of Broadway, new, elegantly furnished housekeeping suites; 2 large living-rooms and dressing-room. Kitchen and private bath. Steam heat and private telephone. $50 per month.

TO LET—THE EDWARDS APARTMENTS, 1427 Griffith ave. Phone 25615. Well furnished 3-room housekeeping apartments, each with splendid private bath, only $16, $18 and $20. Come today.

TO LET—TAFT APARTMENTS.
332 South Figueroa st.
$12, $14, $15 monthly. Spotlessly clean, furnished housekeeping apartments.

TO LET—THE FRANK APARTMENTS.
New and most modern, hot and cold running water, private baths, private phone, electric lights, large front porches, sun parlor, summer rates $25 up. 2522 W. NINTH, corner Hoover.

TO LET—
MATHELLE APARTMENTS.
Close in, walking distance, elegantly furnished, bungalow style, all modern features. 1225 W. FIFTH, between Boylston and Rizel. Summer rates.

TO LET—ROOSEVELT APARTMENTS.
324 SOUTH FIGUEROA STREET.
$18, $16, $17 and $20 monthly. Furnished apartments. Large airy rooms, hot and cold water, spotlessly clean. Only 10 minutes' walk. Great bargains.

TO LET—PONCE DE LEON APARTMENTS, 1136 Alvarado st.; new management; walking distance; elegant single and double apartments; summer rates; $25 and up. Beautiful Wilshire district.

TO LET—FOR $30 PER MONTH YOU CAN GET a richly furnished, spotless clean apartment. ellsgrar $30 apartments. 1130 W. 7TH ST.

TO LET—ST. ANDREWS APARTMENTS, NEW Best residence section in city; very low summer rates; special inducements for term of 6 months. Corner 8TH AND HOOVER.

TO LET—LAS PALMAS APARTMENTS, HOLLYwood. Elegantly furnished housekeeping apartments; modern, new, reasonable. Home phone 57409; Sunset Holly. 1626. 1775 LAS PALMAS AVE.

TO LET—ST. CATHRYN APARTMENTS, 725 SIXst., new, beautifully furnished, quiet and refined; elevator. Walking distance; private phones. Reasonable rates.

TO LET—JUST WHAT YOU WANT, LOVELY front suite, kitchen and private bath, nicely furnished, nice location and good car. Call and see it. Walking distance. 1212 W. 10TH ST. Phone 51075.

TO LET—FURNISHED, LARGE, SUNNY APARTment with cabinet kitchen; shut with stationary wash tub and screen porch; separate entrance; rental $13.50. 3818 MAPLE AVE. Phone 58565.

TO LET—ALL NEW, SUNNY OUTSIDE APARTments; telephone, hot and cold water, private baths; reasonable rates. ESSEX, 1526 S. Hope st. Phone Main 3500.

TO LET—2-ROOM SUNNY APARTMENT, $4 PER week. Walking distance. 941 COTTAGE PLACE. Broadway 6613.

TO LET—FINE 2-ROOM COTTAGE APARTMENT, private bath, laundry, fine location, lawn, trees, adults. 1835 W. 12TH ST. 54181.

TO LET—$15, $14, $15, $16 MONTHLY; ELEgantly furnished, sunny housekeeping apartments, walking distance. 1017 W. 1ST ST.

TO LET—$18 AND $14 MONTHLY; 2-ROOM ELEgantly furnished, spotlessly clean apartments; high, slightly location. ST. LOUIS APTS., 1141 W. 1st st.

TO LET—ST. GEORGE APARTMENTS, 711 WESTlake. Furnished, new, strictly up-to-date; steam heat, vacuum cleaning.

TO LET—MILLER APARTMENTS, 1116 S. FLOWer; new, elegantly furnished, modern in every respect, excellent decora, rated reasonable.

TO LET—AVALON APARTMENTS, 2 AND 3-room suites with bath and phone, $20 to $30. 627 E. ADAMS.

TO LET—THE FULTON APARTMENTS, 1064 W. Seventh st., pleasing to refined quiet people; walking distance. 51518; BROADWAY 5640.

TO LET—THE BRUNSWICK APARTMENTS, 126 West 20th. Summer rates. PHONE 25561; SOUTH 272.

TO LET—$14 MONTHLY, RICHLY FURNISHED housekeeping suites, spotlessly clean. PORTLAND APTS., 911 Diamond st.

TO LET—AIRY, LARGE 2-ROOM APARTMENTS; private baths, 10 minutes' walk; nice neighborhood. PHONE 62406. 825

TO LET—"THE SINALOA," 2806 W. PICO ST. The best arranged 2-room apartments in the city. Very low summer rates.

TO LET—RICHLY FURNISHED, 3 AND 4-ROOM apartment, modern, clean and cheerful. 1328 GEORGIA ST.

TO LET—MATHIS APARTMENTS, 1400 SANTEE, last opened, strictly modern, large, airy rooms. Maple ave. or Main st. cars to 14TH.

TO LET—A NICELY FURNISHED APARTMENT for $20, at 1122 W. 27TH ST. Phone 62106.

TO LET—
Apartments Furnished.

TO LET—HEADQUARTERS FOR RICHLY FURnished housekeeping apartments.

SUMMER RATES.

These apartments are large and airy, especially ventilated, abundance of flowers, within walking distance, high ground.

JUST LOOK AT THE BARGAINS THAT FOLLOW:

100—2-room apartments, $16, $12, $14 and $16 monthly.

50—2-room apartments, with private baths, $15, $16, $20, $25 and $30 monthly.

200—3-room apartments, 2 bed, $15, $16, $18 and $20 monthly.

175—3-room apartments, with private bath, $22.50, $25, $30 and $35 monthly.

Ask for our Special $30 Apartment, in brick building, steam heat, hot and cold water, elevator, 3 acres of private grounds.

Greatest collection of Rental Bargains in Los Angeles.

CONSERVATIVE INVESTMENT COMPANY,
403 West 8th st.
A2043. Main 2043.

ASK FOR OUR FREE RENTAL BULLETIN CORRECTED DAILY.

TO LET—
BURLINGTON APARTMENTS.
Ninth at Burlington avenue.
HIGH CLASS RESIDENTIAL SECTION.
TEN MINUTES FROM BROADWAY.
SINGLE APARTMENTS $30 UP.
DOUBLE APARTMENTS $50 UP.

TO LET—
THE SINTON, 916 W. NINTH.
STRICTLY MODERN APTS.
2 AND 3 ROOMS, $25 AND UP.
55431. BROADWAY 6812.

TO LET—FURNISHED APARTMENT.
An elegant 5-room apartment in the Westlake district, 1845 Winfield street. Everything complete, hot and cold

Classified Liners.

FOR SALE— Houses.

FOR SALE—

ELEGANT WILSHIRE RESIDENCE.

$21,000
$21,000
$21,000

ONE OF THE MOST ATTRACTIVE HOMES IN ALL THE WILSHIRE DISTRICT AND CONSTRUCTED OF WHITE PLASTER, DISTINCTLY DIFFERENT FROM THE SURROUNDING RESIDENCE AND CONSPICUOUS FOR ITS BEAUTIFUL ARCHITECTURE AND SUBSTANTIAL CONSTRUCTION.

Most distinctive, dignified and beautiful is this white plaster residence. So different in appearance and in style of architecture, from the surrounding residences. Most ingeniously built, as one can see at a glance, and a look through the home will delight and inspire you. The lot is 60x150; with cement porch and entrance front of beautiful tiled vestibule, massive oak doors, with beaded glass either side. The large reception hall extends a cordial welcome; panelled in tobacco mahogany as high as doors with velour frieze above and beamed ceiling; living-room to the right is entered through broad archway, a magnificent room panelled in tobacco mahogany as high as window heads, beautiful mahogany and gray tile mantel with plate glass mirror, beamed ceilings, very large windows and handsome ceiling light; dining-room is on left of hall, also a fine room. This room is done in oak panelled as high as the doors with hand decorated frieze above, magnificent built-in buffet with circular leaded and beveled glass, the circle in window in front and the two windows on the side make it a beautiful, light, cheery room; off the living-room is the sun parlor, a cozy room in Peruvian mahogany, panelled high; book cases and writing desk line one side, while the entire opposite side is a circle bay window, and delightful cheery breakfast-room in white enamel with casement windows and dainty floral wall decorations; a kitchen that is a modern workshop, buffet style, white enamel, woodstone sink board, many cupboards, coal closet, etc. Screen porch, laundry tubs, furnace, automatic water heater, interior telephone, large cellar, garage, servants' room with bath off kitchen.

Upstairs there are four very large delightful bedrooms, a sleeping porch that can be entirely closed in case of a storm and with a supply of warm air, plate windows on two sides; entire finish upstairs white enamel, dainty wall paper in all rooms, full length mirrors in all bedroom doors, beautiful built-in dressing table with mirror and full-length mirror in door many drawers; a unique feature is the white enamel tile floor in bathroom, after the latest sanitary ideas. Two elegant baths, tile floors, mirror over lavatory and back of tub, oval lavatories; large linen closet and cedar closet, all finished throughout; beautifully improved, lawn front and rear, many fine shrubs, flowers and fruit trees. A home one could enjoy as long as time. ALTHOUSE BROS., Owners, 201 Story Bldg. Courtney W. Smith, agent.

FOR SALE—

COMMONWEALTH BUNGALOW,

FURNISHED COMPLETE.

Heavy, 1st and furniture, all for one payment, and less than the usual payments on a home.

We will furnish any of our finished

BUNGALOWS AND CHALETS.

Or build to suit in any of our five subdivisions for a small payment down and balance like rent.

We also have other 4, 5 and 6-room bungalows from $2500 to $3000, which will be completed in two to four weeks. Payment down $100 and up, balance $25 monthly.

Agent on tract every day, including Sunday. Take Hollywood car on Spring street; get off at Manchester avenue and walk one block east.

Just out—112-page bungalow book—50 cents.

See Mr. Jansen, with

COMMONWEALTH HOME BUILDERS,
212 Union Oil Bldg., 7th and Spring sts.

FOR SALE— BY OWNER.

BEAUTIFUL HOLLYWOOD'S BIGGEST BARGAINS.

$7800—Buys nearly new 11-room Hollywood home with 4 bed chambers with bath upstairs, and 2 bedrooms and bath downstairs. Cozy corner with spacious fireplaced, breakfast room, sleeping porch, large furnace, garage.

$1000 cash, $60 monthly buys it; rents for $65. Between 2 car lines.

$4800—Buys 8-room modern Hollywood home, with 4 bed chambers, large reception hall with imposing mantel. Half block from cars.

$800 cash, $40 monthly buys; rents for $45.

Both much reduced in price insuring sale.

DR. SCHLOESSER, owner, 1904 Argyle ave. Home 57607.

FOR SALE—

NOW IS THE TIME.

To move into your own Home. Don't pay rent when you can have the use of our Capital. We are building a nice 5-room modern bungalow near Stephenson avenue, all improvements in and accessories, only $2250, $100 cash and $25 per month including interest. We have a dandy four-room modern bungalow on the West side of Watts line at $1050 with fruit trees and flowers. On the Watts line at Manchester we have one nice new bungalow at $1475, $50 cash and $15 per month. If you want to buy a home and save money come to us. We have one of these complete little homes. Our property is close in and well located and the lots are large.

BRALY-JANSS CO.,
220 Pacific Electric Bldg., 6th and Main sts.
Main 1371. Home 10026.

FOR SALE—

IN THE WILSHIRE DISTRICT.

We have a complete listing of houses and lots in the Wilshire district.

Houses from $4000 to $40,000.
Lots from $1300 and $10,000.

See us for Wilshire bargains. Information gladly furnished.

House and Lot Department.

JANSS INVESTMENT COMPANY,

611-13 South Hill st.

Home 10345. Phones Broadway 2460.

FOR SALE—THE MOST BEAUTIFUL NEW BUNgalow in Wilshire district for five hundred dollars less than actual cost; containing seven large, light rooms, large hall, suitable for den; magnificent built-ins with handsome fixtures; extra toilet; large screen porch, living-room furnished in real mahogany, with bricked-in bookcases set in art glass, and beautiful dining-room with glass sliding doors, art glass in built-in buffet, also bevel plate glass set in corner in windows; French doors in bedroom and library, opening on screen porches; large breakfast-room with built-in buffet; best of electric fixtures, hardwood floors throughout; house built of concrete, the only bungalow in town with this style of construction; garage with fixtures; electric lighted garage, cement sidewalk and lawn in; house beautifully panted and decorated. See owner, R. E. CUMMINGS, 1000 Wilshire boulevard, 100 a.m. on any time every day, or call 56714. Terms to suit. Also have bungalow at 131 S. MANHATTAN PLACE, less than cost.

FOR SALE—

Bungalow at your price if you wait. Was $3500, is now $3220. I will reduce the price $10 per day until some one takes it, or I get tired. Will put it through for $200 down and then $30 per month. This new 5-room house is located at 3206 Loudon st., 15 minutes from Broadway. It modern in every respect, has tiled fireplace, built-ins, and chicken yard. Panel cash overlooking proposed Silver Lake parkway. See house, then call on owner. LEE CHAMBERLAIN, 616 Pacific Electric Bldg.

FOR SALE—NICE 8-ROOM, 1½-STORY MODERN roof-bungalow, situated on El Paso walk. Has all the advantages of a corner lot with none of the disadvantages. Lot 50x132. An elegant location for an apartment house or could build another bungalow on end of lot facing El Paso walk.

This is close in property and very desirable. A snap for somebody. 1750 W. 22ND ST.

Take West Adams car to 24th and El Paso, 2 short blocks north.

FOR SALE— WILSHIRE RESIDENCE.

THE BEST VALUE FOR YOUR MONEY IN A MODERATE PRICED NEW 2-STORY RESIDENCE, WITH 9 ROOMS AND 2 SLEEPING PORCHES; IDEAL LOCATION, 761 CATALINA ST., HIGHEST GROUND, EAST FRONTAGE. TWO BLOCKS TO WILSHIRE BLVD. ON W. NINTH ST. CAR LINE. OPEN TODAY FROM 2 TO 4:30. WILL MAKE VERY LOW PRICE FOR IMMEDIATE SALE.

FOR SALE—BY OWNER. DELIGHTFUL 6-ROOM bungalow in very desirable restrictedneighborhood southwest. New and modern every way. Built for owner's home with every effort for excellence. East front; straight down Browning Boulevard. Very much thought given toward tasteful decoration of woodwork and walls. Lawn. Garage. Front and side porches. Brightest breakfast room, every charming home. $3500. Easy terms. Call MAIN 1728 or VERMONT 2961.

FOR SALE—HOUSE, NO. 5036 LINCOLN AVE., between Avenues 50 and 51. Just one block south of the terminus of the York Boulevard car line, and near new location of Occidental College. Price $2250. From a reliable—and satisfactory party we will accept $25 cash payment and $25 monthly. We will allow liberal discount for larger cash payment. MATTHEWS & MATTHEWS, 329 Douglas Bldg.

FOR SALE— $200 DOWN.

Westlake Corner House.

Newly and completely furnished, 8 rooms, 2-stories; unusually attractive, finest furnishings; furnace; breakfast room, lawns, flowers; only $700 down, balance like rent. PHONE 52280, or F6034.

FOR SALE—A LARGE LOT, 49x162, WITH ELEgant 5-room modern cottage; east front; restricted tract, close to car and school; price $2500; $150 cash, balance $20 monthly, including interest. See this bargain today. Call 1402 E. VERNON AVE. Take Moneta car.

FOR SALE— HOLLYWOOD SPECIAL.

Modern 9-room house, 2 baths, complete, on choice lot 55x150 to 10-foot alley in most select district, near high school. Only $5250. PHONE 57344 or HOLLYWOOD 921.

FOR SALE—A BARGAIN IN AN UP-TO-DATE BUNgalow, all built-in features and polished floors, 7 rooms, with breakfast room and den, furnace and minute water heater, furnished or unfurnished, $5000 unfurnished. 1930 6TH AVE.

FOR SALE—WORTH $2500, MORTGAGE $1000, 3 rents, 5 rooms, large cottage, north, garage, corner bearing city; make cash offer. 843 West 69th st., between Hoover and Vermont ave. SCHRADER, 211 Grant Bldg.

FOR SALE—$1250, TERMS.

6-room cottage, plastered, nearly new; 12 minutes from Courthouse. Hollywood car. Worth $1800. CHILES, 320 S. Hill. Call 31472 after 6 p.m.

FOR SALE— Houses.

FOR SALE—

CHESTERFIELD SQUARE.

Finest home building tract in city. Large high lot, wide parkways, ornamental trees.

PAVED ASPHALT STREETS.

Sewer, city water, gas, electricity, both phones, fine schools; 3 yellow car lines; high restrictions. New bungalows and chalets and buildings lots, buildings just finished. Will sell on small payment down, balance monthly, or will built to suit at same terms.

CONSOLIDATED LOS ANGELES BUILDERS,
W. N. Ross, Tract Manager.
Vermont 2873. Office 54th and Western. Open Sunday.

FOR SALE—

FINEST SELECTION IN
THE CITY.

Of artistic, modern, cozy bungalow and chalet homes, and many more are going up. On payments of $100 down and up and $20 per month and up. Don't buy before you see us.

OWNERS OF
FIVE SUBDIVISIONS.

In best residential sections. Wilshire—northwest—south—southwest and Glendale. We will also build to suit on any of our tracts on owners' clear lots. Any of our bungalows will be furnished complete if desired—house, lot and furnishings all for small payment down, balance like rent.

Just out—112-page bungalow book—50 cents.

See Mr. Jansen, with

COMMONWEALTH HOME BUILDERS,
212 Union Oil Bldg., 7th and Spring sts.

FOR SALE—PRICE $3250; $200 CASH, BALANCE to suit, a beautiful 6-room Swiss chalet at 5020 S. Olive. It has cement porch, quarter-sawed oak floors, in three rooms; beautiful pressed brick mantel, leaded-glass doors in bookcases and buffet; Holmes disappearing bed under beautiful built-in desk in den; all walls artistically decorated with imported paper; bedroom, hall, bath and breakfast-room and entire kitchen finished in four coats white enamel; all floors scraped, filled and two coats of varnish; the kitchen has every labor-saving device, including cupboards of every description; granite wood drainboard; hood over range; breakfast-room is finished in delft blue; Dutch border and white enamel; it also has a beautiful built-in buffet; also French windows, laundry tray; combination heater and tank on screen porch; in short this place is complete in every detail, and will make a splendid home; every one says it is the best finished bungalow in the southwest, and you will say so, too, when you see it; a jacked lot is as good as cash. THOMAS A. LANGFORD, owner and builder, Phone South 4794.

FOR SALE—

REAL HOMES.

Just what you have had in your mind's eye. Exclusive designs, a wealth of built-in features, superb finish, artistic fixtures, etc. Built on large lots, 425 feet above sea level.

15 MINUTES FROM BROADWAY.

On Glendale car line, where you have elevation, pure mountain air and water, all public utilities, wide streets, and improvements, quick car service.

EASY TO REACH, EASY TO BUY.

10 per cent. down, 1 per cent. per month including insurance and taxes.

Nothing better anywhere at any price.

Let us show you the property. Several now ready to move into.

Free transportation at this office.
PACIFIC HOME BUILDERS,
333-335-337 S. Hill st. Main 4107.
60536.

FOR SALE—ON WILSHIRE BLVD.

One of the most substantial homes in the city. You will agree with me when you see it. This beautiful home looks down one of the prettiest streets in Los Angeles, commanding a magnificent view of the Santa Monica Mountains. Sun and light in every room.

There are 11 rooms: Reception hall, parlor, library, dining-room, all connecting; breakfast-room, servant's room and conveniently arranged kitchen. The second floor has four large bedrooms, each with a big closet, 3½ baths, sun parlor and glass-inclosed sleeping porch.

Double garage, solid concrete floor; large celled room upper, basement under entire house; concrete floor, large furnace.

This house must be seen to be appreciated. Was built by owner for home, but is too large. Just completed. Pretty lawn.

For price and terms, call or phone
VOLNEY T. MALOTT,
1020 Van Nuys Bldg., Seventh and Spring.
Home Phone A5026.

FOR SALE—PLEASE NOTICE—

I AM ABSOLUTELY COMPELLED TO DISPOSE OF MY SEVEN-ROOM BUNGALOW AT ONCE, EITHER FURNISHED OR UNFURNISHED. IT HAS A BANK APPRAISEMENT ON IT OF $6000, $417 I MUST SACRIFICE IT BEFORE THE END OF THIS MONTH, SO HAVE PUT THE PRICE AT $4800 AND WILL GIVE EASY TERMS. THE HOUSE IS ONE OF THE MOST MODERN AND ARTISTIC IN THIS CITY. HAS ALL THE BUILT-IN EFFECTS, CEMENT BASEMENT PIPED FOR FURNACE; LARGE GARAGE. 3 SLEEPING ROOMS. HARDWOOD FLOORS THROUGHOUT. IF YOU WANT A HOME AND WILL COME OUT AND LOOK AT THIS, YOU WILL TAKE IT, FOR BARGAINS LIKE THIS ARE UNUSUAL AND ARE SELDOM OFFERED. NO. 4177 BRIGHTON AVE. TAKE UNIVERSITY DALTON AVE. CAR. TELEPHONE 28775.

FOR SALE—
$5000—UNQUESTIONABLE VALUE—$5000.

NEAR WILSHIRE BLVD.

D-room, two-story, spacious, well-arranged house, on an exceptionally fine street, in an excellent neighborhood, close to car line. Business conditions compel owner to sacrifice. If you are looking for a permanent home at a ground floor price, here is your opportunity. Phone for an appointment to look at this property.

House and Lot Dept.,
CADWALADER BROS.,
Bdwy. 2552. 828-829 Union Oil Bldg. F3073.

FOR SALE—

NORTHWEST WILSHIRE DISTRICT.

$9000—EXCEPTIONAL VALUE—$9000.

JUST COMPLETED.

VERY ATTRACTIVE, MODERN 7-ROOM BUNGALOW; CLOSE TO CAR LINE AND GOOD SCHOOL.

HOUSE AND LOT DEPARTMENT.

CADWALADER BROS.,
Bdwy. 2552. 828-29 UNION OIL BLDG. F3073.

FOR SALE—$10,500, NEW WHITE PLASTERED mission style home of 8 rooms, two baths and shower. Finished in tobacco mahogany and white enamel. Hardwood floors throughout. Handsome fixtures and rich decorations including large 7-ft. tile mantel, second floor contains 4 nice sunny bedrooms, large sewing room, bath and shower, broad porch across front and string balcony on rear. Steam heat to every room, automatic water heater, garage for two machines, terrace lot on high ground with new lawn and shrubbery, corner for fine view. A most complete home at a figure way under anything else like it in that section. Location 2007 LEEWARD AVE., or call WILSHIRE 2080 and I will call for you.

FOR SALE—12 NEW BUNGALOWS—
HOUSE NO. 6 COMPLETED.

Price $2500, and 11 others in same vicinity. This is near Pasadena avenue and Arroyo Seco avenue, the equivalent to Avenue 52 in Highland Park. The prices range from $2500 to $3000. With satisfactory party we will accept $25 cash and $25 monthly. Liberal discount for larger cash payment. MATTHEWS & MATTHEWS, 329 Douglas Bldg.

FOR SALE—HOLLYWOOD WAY, NEAT 5-ROOM California bungalow, gas, electricity, sink, flowers. Fine view. 1 block from car; $1850; $250 cash. Le. 50x135. Price only $1000. Cash $400. Lot alone worth price asked. Take Hollywood car, get off at Fountain. A. L. THOMPSON, 4300 Sunset Blvd.

FOR SALE—

7-room bungalow, one year old; a dandy; the best bargain on the market; owner wants to sell quick. Price $4000; will buy for $500 down, will take $3000 $500 cash, balance to suit. Would consider Ford roadster as part. Phone Broadway 6808. A. B. ALLEN.

FOR SALE — 5-ROOM BUNGALOW, STRICTLY modern, furnished or unfurnished, lawn, garden, chickens, dishes, everything goes for $2700. Small payments down, $25 month. By owner. Address W, box 104, TIMES OFFICE.

FOR SALE—$5500, 7-ROOM HOUSE ON BUSHsell site, near Huntington drive, for $3000. $700 cash and terms on balance.

CHARTER OAK INVESTMENT CO.,
616 Trust and Savings Bldg.

FOR SALE—$2900 WIL BUY $4000 PROPERTY, easy terms; large enough for two families; splendid condition, modern, very showy corner; one block Central ave., large porches, three bedrooms. Don't overlook this. 1180 E. 57TH ST.

FOR SALE—BIG SNAP; HOUSE, 8 ROOMS, LOT 50x150, frontage on two streets, both paved, $2500 down; $15 per month, rent $20; price $3000; if you think this price high, make offer. Must sell. JOHN T. ALLEN & CO., Main 788, 440 W.

FOR SALE—$1400 BUYS DANDY LITTLE HOME, 15 minutes out, Hollywood car. 4-room cottage, fine lawn; garden, fruit trees; flowers and berries. See this, it's a snap. C. L. SIMMONS CO., 308 Trust and Savings Bldg., Ninth and Spring sts.

FOR SALE—SNAP; $15 MONTHLY. $100 CASH buys new six 4-room house; gas, etc.; lot 45x135; shed, east front, near car and school. Price only $1200. Worth more, but leaving city. Call today, 1403 E. VERNON AVE. Take Hooper car.

FOR SALE—CHEAP, 5-ROOM MODERN COTTAGE, just like new, big lot, fruit trees; garden; chicken run, garage, etc., buy from owner on premises; near Manle ave. car line. 231 EAST 49TH ST.

FOR SALE—VERY FINE TEN-ROOM HOUSE, modern throughout; corner lot, 100x150; east front, on Alvarado st., between 7th and Pico. Price $35,000. OWNER, 52494.

FOR SALE—BY OWNER, BEAUTIFUL BUNGALOW on best car line in city, furnished or unfurnished. Owner going East; 7 large rooms and bath, hardwood floors throughout. 1825 D. 48TH ST.

FOR SALE—HOUSE AND LOT; BEAUTIFULLY LOcated near Hollenbeck Park; seven rooms, lot 45x132 to alley; $5000; equity $2000; balance time. Address W, box 231, TIMES OFFICE.

FOR SALE—DANDY LITTLE 3-ROOM HOUSE AND large lot, $1050; only $450 cash, balance very easy payments. See MARTIN & JOHNSON, 224 Lissner Bldg., 524 S. Spring st.

FOR SALE—6-ROOM MODERN COTTAGE, FINE location, lot 40x135, fruits, flowers, shrubbery; $2800; a snap; must go east at once, the this today. Furniture at a bargain also. Owner, 510 E. 57TH ST.

FOR SALE—OWN YOUR OWN HOME, WE CAN sell you new bungalows but few left; come to us and we will show them. R. L. MILLER & CO., 202-4 Union Oil Bldg., Seventh and Spring.

FOR SALE — COLONIAL 8-ROOM HOUSE AT 716 S. Manhattan Place. See owner at 202 L. A. TRUST AND SAVINGS BLDG. No agents.

FOR SALE— Houses.

FOR SALE—

$10 PER MONTH
BUYS LOTS IN
ANGELUS PARK
At pre-development prices.
Street work now going in.
Prices will advance with completion of first street.
Lots $550 and up.
15 MINUTES FROM BROADWAY.
High, level, no smoke and fog.
Mountain air and water, public utilities, quick car service.
EASY TO REACH. EASY TO BUY.
Unquestionably fine. Protective restrictions.
10 per cent. down, $10 per month.
See Angelus Park today.
Free transportation this office.
PACIFIC HOME BUILDERS,
333-335-337 S. Hill st. Main 4107.
60536.

FOR SALE—BY OWNER, 1034 FLORIDA ST., 1 block west of Figueroa and 1 block south of 8th st., modern, 2-story house, renting for $35 month. Lot alone worth $10,000 cash. 4 vacant lots in the block, two not for sale at any price and two for sale at $350 per front foot. Will sell at a bargain, $9100 cash. Cheapest close-in property on the market. $3000 cash required, balance payable $50 per month, including interest, at 6 per cent., or can be paid any time without bonus. You cannot duplicate the property or the terms in Los Angeles today.

FOR SALE—STRICTLY MODERN SUBSTANTIALly built 5-room bungalow, large cellar, large living-room with built-in bookcase, full length French plate mirror, large fireplace; best of plumbing; hardwood floors throughout; screen porch, covered with fruit trees; in a high-class residence section of Hollywood, fine location, commanding beautiful views; close to car; short walk from electric cars; price $5000, furnished complete, or will sell unfurnished. Phone SUNSET HOLLYWOOD 855.

FOR SALE—FORECLOSURE BARGAIN.

HOUSE NO. 3492 EAST 4TH STREET, near Estudillo st., Boyle Heights, which we obtained by foreclosure of mortgage, 5 rooms, modern, lot 40x125. We will give you benefit of low cost and sell for $2000. $100 to $250 cash and $25 to $30 per month. Will discount price for larger cash payment. Courtesy to agents.
MATTHEWS & MATTHEWS, 329 Douglas Bldg.

FOR SALE—I BUILT THIS HOUSE FOR MY home, but circumstances have made this impossible, and it is now for sale cheap. There are 5 bedrooms, 2 tile baths and maid's room and bath. The hard decorations are exquisite and the hardwood finish is exceptional. It is on a corner lot, adjoining Windsor Square. If you appreciate real value this property will not disappoint you. Call HOME 72381; WEST 2216. No agents.

FOR SALE—7 ROOMS, ELEGANT HOME, $235 CASH, $32.50 PER MONTH INCLUDING interest, ½ block from Sunset Blvd. on Portia street, 7 minutes from 2nd and Hill. First-class neighborhood, large lot, lawn, flowers and fine garden. House is modern in every detail, hardwood floors throughout except kitchen, massive fireplace. Price $4750, which is rock bottom. Agent on premises. Open for inspection. $4500. LUTHER R. SHERRER & CAMP, 1560 Sunset Blvd. 53883 or Wilshire 165.

FOR SALE — GOOD SIX-ROOM MODERN HOUSE on Studley avenue, south of Adams street; porcelain bath, hardwood floors throughout; garage, etc. Will be sold at the low price of $3400; $1000 or less down, and balance to suit if sold soon, as owner has to raise money. REX GARRETT, 437 I. W. Hellman Bldg. Phone F1120.

FOR SALE—TO CLOSE AN ESTATE, 1543 W. 45th st., $975 cash, balance $20 monthly. Beautiful new bungalow, rooms and bath. Oak floors throughout, lawn, flowers and garden. 20 minutes from 7th and Broadway, $4350; worth $5500. No real estate agent's fake. See for yourself, then communicate with attorney. CHAUNCEY GARDNER, 622 Laughlin Bldg.

FOR SALE—BEAUTIFUL NEW HOME, SITUATED on high ground, east front, lot 70x175. Street paved and parked, with sewer. Exterior white cement plaster with terra cotta tile roof. Has 15 large rooms and 3 baths. Inside finish the best money can buy. Door high panels of oak and tobacco ribbon-grain mahogany. Garage built to match house, with tile roof. 3028 S. OCCIDENTAL BLVD., near Sunset Park. PHONE 51908.

FOR SALE—MODERN 5-ROOM AND BATH COTtage, good barn, lot 50x161, east front, near Exposition Park. Close to 4 car lines. Sewer and all improvements, lawn, flowers and fruit trees. Price exceptionally low. Phone OWNER, 77169, before 10 a.m. or evenings.

FOR SALE—STRICTLY MODERN BUNGALOW, 5 rooms and bath, also garage; east front, close to car line. Fine neighborhood, lawn, flowers and all improvements. Price very low. Phone OWNER, 77169, before 10 a.m. or evenings.

FOR SALE—A COUNTRY HOME IN THE CITY. 10-room house with 5-room garage with 1 to 4 acres of land in Hollywood, overlooking city and ocean; secluded neighborhood with fine homes. For particulars call up 57418.

FOR SALE—$7200. TERMS. 8-ROOM STRICTLY new residence, modern to the minute, sleeping porch, breakfast room, garage, furnace, two baths, convenient to car and school. 1822 11th ave. (Owner, MRS. HODGE, West 5004.

FOR SALE — ARLINGTON HEIGHTS, WORTH $7300; will sacrifice for a quick sale; beautiful 8-room 2-story residence, lot 50x150, east front, fireplace, garage and servant's room. See OWNER, 1727 5th ave. Phone 72040.

FOR SALE—STORY AND A HALF BUNGALOW, northwest 8 rooms, furnace, modern, elegant view from mountains to sea, restricted district, 15 minutes to city. Price $6000, $1000 down, balance terms. Might consider bungalow, northwest, to $3500. OWNER, 811 North Occidental. 53113.

FOR SALE—$50 DOWN AND $25 PER MONTH will build you an ideal bungalow on a 50x150 lot, in a restricted tract, high elevation, come up and talk to the architect; we will build the house to suit you. See MR. FLETCHER, 211 Van Nuys Bldg., Seventh and Spring sts. Broadway 3002; A5469.

FOR SALE—419 W. 33RD ST. FURNISHED OR unfurnished, empty attractive 10-room house, bath, sleeping porch, modern, cellar, furnace, waxed floors, garage, abundance of fruit, very desirable location; 2 car lines; bargain, $7500; terms. Phone SOUTH 849 for appointment.

FOR SALE—

$675 CASH.

Buys $1500 equity in 5-room modern bungalow, close in; lot 40x200; bank mortgage $1200. If you want a genuine bargain, see owner for this. DAVIS, 527 Laughlin Bldg.

FOR SALE—GREAT SACRIFICE, $650 CASH BUYS $1150 equity in modern 6-room bungalow, best location southwest. Price $1750, price $2050. Address owner, 715 Delta-Dalton ave. car to 45th st. MR. DENNISON.

FOR SALE—I WANT $1000 AND WANT IT BAD. My equity in a 6-room modern bungalow in exchanged for same. Call MR. LOWE, F1801, Main 6224.

FOR SALE—1½-STORY HOUSE, 8 ROOMS, EAGLE Rock Valley, 2 blocks from college. For quick action, price $2200. Address X, box 500, TIMES BRANCH OFFICE.

FOR SALE—HOMES IN THE PATH OF PROGress, southwest; take Moneta ave. cars and get off at 51st. Finest location, terms to suit. See CASTLE, with WHITE & CO., 51st and Moneta.

FOR SALE—5-ROOM NEW BUNGALOW, STRICTly modern, Hollywood. Only $2000, $100 down, balance like rent. Owner, 419 SECURITY BLDG. A1020; Bdwy. 2056.

FOR SALE—5-ROOM HOUSE, GAS AND WATER in; lot 50x150; 5 cars. Take El Molino car to Topaz st., walk 2 blocks north to 633 AMETHYST ST. Price $730, $30 cash, balance $15 month.

FOR SALE—NEW 6-ROOM BUNGALOW, HARDwood floors, all built-in features and only $50 cash, balance like rent. Corner for sale cheap. 3414 GRAMERCY PLACE. W. Jefferson st. car.

FOR SALE—S. VERMONT, LOT 50x166¼, WITH 6-room house; this is a fine business site; $2800 cash will handle it. CONANT-STEWART-STEVER CO., 624-25-S Union Oil Bldg. F5210. Main 5405.

FOR SALE—5-ROOM MODERN, 453RD PLACE NEAR Hoover. Will sell on small payment down or will sacrifice at $25 per month. Good bargain for quick buyer. GUARANTEE REALTY CO., 926 Story Bldg.

FOR SALE—OWNER MUST LEAVE CITY. $300 equity in beautiful bungalow for $130. Phone VERMONT 2179.

FOR SALE—6-ROOM MODERN COTTAGE AT 3490 9th ave. If sold by next Monday will take $2750. $1750 cash, balance pay. Phone WEST 2075.

FOR SALE—BARGAIN, 5-ROOM MODERN BUNGAlow, all built-in features, garage, $3750, $500 down, balance like rent. PHONE 52441.

FOR SALE—$1800, $50 DOWN, $16 PER MONTH, 5-room bungalow, cozy foothill home; take Atwater-dale car to Park Terrace. Key at 715 AVENUE 63.

FOR SALE—NEAR UNIVERSITY. CHARMING 5-room bungalow, all modern improvements. Owner, 947 W. 34TH ST. Phone 21912.

FOR SALE—2000 W. NINTH ST. $8500; $75 AND 677 E. 52d st., $4500; 1908 Estrella ave., $10,500. W. L. ARMANTAGE, 303 Bryson Blk.

FOR SALE—WILSHIRE DISTRICT. 8-ROOM, story and half house. $3500. Furniture if desired. See owner, 4706 MELROSE AVE. Hollywood 637.

FOR SALE—6-ROOM BUNGALOW, ALL MODERN and new, in Montecito Park; having moved away will sell cheap. Address box 1757, FIRMIN, Cal.

FOR SALE—IT'S A LITTLE DREAM, 6-ROOM NEW bungalow; lot 50x150; fine location; 20 minutes on car. G. R. COMTE. A2378.

FOR SALE—4-ROOM SWISS COTTAGE, NO. 350 42nd st., clean and easy terms. Inquire 650 PACIFIC ELECTRIC BLDG.

FOR SALE—A 4-ROOM HOUSE, $750, $50 CASH and $10 per month; a 5c car fare. PHONE BROADWAY 2092.

FOR SALE—SPLENDID BARGAIN, 5-ROOM MODern bungalow, Hollywood; new, fine location. PHONE 57880.

FOR SALE—I WELL BUILT 5-ROOM HOUSE, with furniture, to be moved immediately. 712 CARONDELET ST.

FOR SALE—MODERN 5-ROOM BUNGALOW, ALL improvements. $20 down, $20 a month. BERGMANN, 610 Van Nuys Bldg.

FOR SALE—FOR QUICK SALE, GOOD INCOME property, $300 per month. $3000 cash. See owner, W. B. ROBINS, 4843 Boulder st.

FOR SALE—HIGHLAND PARK, NEW COTTAGE. Owner, MAIN 4003.

FOR SALE—5-ROOM BUNGALOW, MODERN, LOcated in Glendale; a bargain if taken at once. F5794.

CONTRACTORS— and Builders.

LARGE STOCK OF ODD SIZE SASH, DOORS AND bucket glass, best grade and lowest prices, at 1825 S. MAIN ST., near Washington. Save money by seeing us at once.

FOR SALE—WILSHIRE BARGAIN, LARGE CORner on Manhattan for short time only, $2200, terms. If you are looking for a good buy, see this. Phone OWNER, 569485.

FOR SALE—$1500, A 4-ROOM HOUSE, 2 LOTS, 40x125 each. 1313 W. 92ND ST. Manchester Heights.

FOR SALE—5-ROOM BUNGALOW, NICE GARDEN and lawn, $2200, $300 cash, balance payments. See owner, 415 W. 74TH ST.

WE WILL BUILD TO SUIT YOU ON OUR FINE lots on Venice short line; terms to suit. BRADLEY, 620 Black Bldg.

IF YOU WISH TO BUILD IN CITY OR COUNTRY we will furnish mixer, plant and specifications free. FRED W. SIEGEL, 223 Stimson Bldg. A5051.

CONTRACTORS— and Builders.

WE BUILD DIRECT FROM OUR OWN LUMBER at first cost.
2 rooms, $75 to $100; 4 rooms, $200.
5 and 6 rooms, modern, $800 to $1200.
See our plans, $800 to $2000.
We lower all bids, city or country.
Complete free drafting department.
P. J. LEAVER & CO., Contractors, 815 to 820 Higgins Bldg., corner Second and Main.
60804. Main 8088.

WHEN YOU ARE READY TO BUILD AN APARTMENT OR BUNGALOW OR ALTER AND REPAIR ANY BUILDING, IT WILL PAY YOU TO SEE
GEORGE W. SHERMAN,
a practical builder, who personally superintends all his buildings. Estimates furnished on all kinds of buildings and repairs in city or country.
GEORGE W. SHERMAN,
1215 MAGNOLIA AVE. HOME PHONE 55486.

FRED W. JENKINS,
Architectural Designer and Builder,
Loans Arranged and Estimates Furnished.
1706 SANTA BARBARA AVE.
HOME PHONE 269800.

BRING IN YOUR PLANS AND IDEAS—
LET US FIGURE WITH YOU.
STOCKS & STOCKS,
BUILDERS AND CONTRACTORS.
Phone A1979. 429 Title Insurance Bldg.

CONSULT A PRACTICAL BUILDER AS YOU WOULD your attorney, physician, saves money, worry and you get results. F. E. WEAVER, Main 8270, 310 Citizens National Bank Bldg.

FOR SALE— City Lots and Lands.

FOR SALE—

—$3000—

We can deliver at the above figure one of the best apartment sites in Los Angeles. A flat building or apartment-house on this lot will pay a net revenue of 15 per cent. Don't take our word for it. Investigate. Phone for an appointment to see this.

Hollywood Department,

JANSS INVESTMENT COMPANY,

Hollywood Office,
Hollywood 2083. Phones Home 57469.

Downtown Office,
611 S. Hill st.
Broadway 2468. Phones Home 10345.

FOR SALE—

WILSHIRE BARGAINS.

Two east-front lots on
VAN NESS AVENUE
between 4th and 5th streets.
$2650 each.

One east-front lot on
NORTON AVENUE
between 3rd and 4th streets.
$2300.

These are exceptionally good buys either for speculation or to build on.

See W. H. WILLENBRANDS,
With JAMES V. BALDWIN,
536-537-538 H. W. Hellman Bldg.

FOR SALE—

$1500—CASH—$1500.

BUYS YOU A LOT IN THE WILSHIRE DISTRICT, TWO BLOCKS FROM CAR LINE, NEAR GOOD SCHOOL, VERY ATTRACTIVE SURROUNDINGS, GROUND FLOOR PRICE, OWNER NEEDS MONEY.

HOUSE AND LOT DEPT.,

CADWALADER BROS.,
BROADWAY 2552. 828-29 UNION OIL BLDG. F3073.

FOR SALE—

WESTLAKE APARTMENT SITE.

Lot 50x145, on Catalina at Eighth street. Elegant site for apartments, surrounded by beautiful homes. Restrictions expire 1920. Get the lot now while it can be bought for $4000.

A. T. JERGINS & CO.,
Suite 400 H. W. Hellman Bldg.
Main 494. See Mr. Starr, Sole Agent. A1841.

FOR SALE— BY OWNER.

$2500 buys choice apartment site adjoining Hotel Hollywood on Orchid ave., Hollywood. Apartments would pay 20 per cent. on investment. Half block from car. Lot 50x210 to 15-foot alley. Terms acceptable. DR. SCHLOESSER, owner, 1904 Argyle ave. 57607.

FOR SALE—

APARTMENT HOUSE SITE.
50x110.

125 feet east of Vermont ave., near Grand ave, car. An exceptionally fine buy at the very attractive
PRICE OF $1250.
Must be sold this week.
R. F. BALDING CO., Vermont 391.
Corner Vernon and Vermont.

FOR SALE—

CORNER LOT, CHEAP.

$1250—Big lot, 50x130, fully improved; good homes all around; well restricted tract; will give easy terms, or 5 per cent. off for cash; located one block east Normandie ave., will show property at any time. Write immediately. Address W, box 40, TIMES OFFICE.

FOR SALE—

THIS IS A PICK-UP.

Lot 43x130 to an alley, north front, located on 52nd st.; improvements in and paid up, including sewers; title and mate appointment if you want a bargain. Must sell immediately. Will give easy terms. Address W, box 59, TIMES OFFICE.

FOR SALE—$800 CASH BUYS THE BEST VIEW lot on Le Moyne st., the price is $400 less than lots adjoining; on a block from Echo Park car line; and only 15 minutes to the business center of the city; LUTHER R. SHERRER AND CAMP, 1560 Sunset Blvd. 53883 or Wilshire 165.

FOR SALE—

Good corner business lot, southwest, size 50x147, need money and will sell at $500 under value. Phone or write owner.

GEORGE E. RENGERER,
San Gabriel. House Phone 407.

FOR SALE—

SOMETHING UNUSUAL.

Unrestricted lot, 40x135, fully improved, for $700; easy terms; you can build a small home on the rear if you want to; lot located on 68th st., between San Pedro and South Park ave. Write and make appointment. Address W, box 34, TIMES OFFICE.

FOR SALE—TWO LOTS ON BROOKLYN HEIGHTS, ten minutes' ride from postoffice, each lot 25x100, on paved street and cement walk, one block from street cars. Price $500 each, or $900 for both. Will take 10 per cent. cash, balance on easy terms. Phone Broadway 1528. A. F. ROACH, A4854. 205 American Bank Bldg.

FOR SALE—BUILDERS AND CONTRACTORS.

Your chance; lot on 39th st., one-half block from Berkeley Square, $2500 cash takes it. If it is not $3500 under surrounding property will give it to you. Phone 20038, 8 to 11 a.m. and 5 to 7 p.m.

FOR SALE—

BUILDERS—SPECULATORS.

Have four unrestricted lots you can build a small house on the rear, located on 78th and Fig

FOR SALE—
Suburban Property.

FOR SALE—

OPENING MONTROSE.

CAR LINE.
Free Trip Every Thursday.
Saturday, April 26.
See our
VILLA SITES.
1000-ft. lots,
$300 and UP.
MONTROSE,
"The Suburb Beautiful."

HOLMES-WALTON CO.,
Main 6899; A6899.
307-8-9 Grant Bldg.

FOR SALE—

LITTLE LANDERS
GARDEN CITY,
IN THE MOUNTAINS
NEAR LOS ANGELES.

16 miles from heart of Los Angeles; 2000 feet above sea level. In a completely enclosed Alpine Valley. With endless mountain atmosphere, pure soil and water.

An abundance of live oaks, tan oaks, A central stone clubhouse and bathhouse. High social influences and intellectual life. Quarter-acre lots only $250—none higher 5th week. Gardening and poultry. Intensive cultivation taught. Co-operative marketing of your surplus. 2 miles from trolley, with hourly auto stages. Ask for booklet. Sent free.

A glorious job, working for yourself among the high mountains.

Call or write for free booklet. Send $5 each week to 200-acre "A Little Land and a Living" tract. Home week ends at 2:30, also Tuesday and Friday evenings at 8 o'clock. Auto trips 10:30 a.m. and 2:30 p.m. Sunday. Leave Hollenbeck Palms trolley to Garvanza, at 9 a.m., 11 a.m. or 1:20 p.m., which connect with auto stages to Mesa Vista. Fare 15 cents trip.

HOUSE OF THE LITTLE LANDERS,
239 South Figueroa.
Home phone 58269. Sunset Main 2192.

FOR SALE—

VAN NUYS,
THE NEW TOWN IN
VAN NUYS-LANKERSHIM,
47,000 ACRES,
THE CENTER OF FERTILE
SAN FERNANDO VALLEY.
RANCHES, SUBURBAN ACREAGE AND LOTS.

FOR HOMES.
FOR BUSINESS.
FOR INVESTMENT.

You cannot afford to go into business, build a home, plant an orchard or a farm or invest a single dollar in lots or acreage without first seeing Van Nuys.

CLOSE-IN ACREAGE, $200 PER ACRE AND UP.

FREE AUTO TRIPS
FROM HEADQUARTERS DAILY,
9 A.M. and 2 P.M.
CALL OR PHONE FOR RESERVATION.

HEADQUARTERS VAN NUYS,
W. P. WHITNEY, SALES MANAGER,
319 SOUTH HILL STREET.
Home F2250. Broadway 3125.

FOR SALE—

FOR SALE—

FOR SALE—

Classified Liners.

BUSINESS CHANCES—
of Many Kinds Unclassified.

FOR SALE—SACRIFICE, 3 DAYS ONLY, NEWLY equipped cafe, bakery and delicatessen, 3 years' lease, rent $25. Clears $80 month. Receipts can be greatly increased. Excellent location, new brick building. Price way below cost. Cash register cost $175. Portable oven, $125. Steam tables, everything complete. Average.

ACTIVE PORTION IN GOING MERCANTILE corporation to competent man capable of assuming managerial charge of department, able to invest $10,000 to $25,000. Money needed to provide for rapidly expanding and extremely profitable business with no debts. Address V, box 195, TIMES OFFICE.

MANUFACTURING BUSINESS WITH UNLIMITED possibilities; now running in Los Angeles, with $5 per week profit. Product a ready seller, cheap rent. Satisfactory reasons for selling; location close in. Practically no competition. An unusual opportunity. R. D. STROUSE, 311 Severance Bldg. F1869.

CIGAR STAND AND SALES BUREAU HEADQUARTERS will locate you if you will tell us what you want. We have every stand for sale in city, formerly with well known cigar house. Call 604 SAN FERNANDO BLDG.

FOR SALE—
GOOD KNAP FOR PHYSICIAN OR NURSE. Well and long-established practice, low expenses, A-1 location, good lease, splendid sanatorium facilities. Unusual good opportunities. Investigate. Address X, box 795, TIMES BRANCH OFFICE.

FOR EXCHANGE—OR SALE—A GOOD PAYING restaurant in fastest-growing suburban town of Los Angeles; long lease, cheap rent. Address W, box 215, TIMES OFFICE.

$360 BUYS LARGEST CIGAR STORE IN LOS ANgeles; corner; price $35000; owner skipped town. This price now $360, settles all bills. COAST CO., 1334½ S. Spring.

CONFECTIONERY AND ICE CREAM PARLOR with mission fixtures. Will sell cheap for cash; good location. See owner, 4509 MONETA AVE.

A PROFITABLE BUSINESS FOR SALE—OTHER business interests reason for selling. Address Y, box 817, TIMES BRANCH OFFICE.

TO LET—STORE. FINE LOCATION FOR A DRUG store; northeast corner Main and Jefferson sts. CARPENTER, owner, 3316 South Main. Phone 10947.

WANTED—A CASH GROCERY FROM $1000 TO $1800; good, clean stock and a bargain for cash. Address Y, box 488, TIMES BRANCH OFFICE.

FOR SALE—FIXTURES WITH OR WITHOUT stock of post card shop, cheap. 510 WEST 6TH.

FOR SALE—GROCERY, GOOD LOCATION, FAMILY sick and I am all alone. 1975 E. FIRST ST.

FOR SALE—$100, POPCORN AND PEANUT WAGon, $15 if sold at once. 1626 S. FLOWER.

FOR SALE—RESTAURANT, GOOD LOCATION AND business. Call 302 E. 3RD ST. No agents.

BUSINESS CHANCES—
Wanted and Miscellaneous.

HOTEL WANTED—GOOD SIZE, CITY OR RESort, to manage; by thoroughly capable hotel operator. Experienced throughout United States, including New York. Percentage or salary basis. Address Y, box 312, TIMES BRANCH OFFICE.

WANTED—WILL INVEST UP TO $5000 WITH services in established, profitable business; manufacturing, wholesale or financial preferred. Must stand thorough investigation. Address W, box 551, TIMES BRANCH OFFICE.

INCORPORATE YOUR BUSINESS.
CAPITAL FURNISHED.
WE ARE BUSINESS DOCTORS.
633 VAN NUYS BLDG.

WANTED — GROCERY UP TO $4000 FOR $2000 equity in bungalow and cash. W. T. ROBERTS, 435 S. Hope st., L. A.

SWAPS—
All Sorts.

FOR EXCHANGE—WILL EXCHANGE CASH FOR names of people who are considering buying a little piece of land close to Los Angeles, either for a home or for investment. INGLEWOOD ACRES is one of the greatest properties on the market, and if you will give us the names of any possible buyers, we will pay you in the event we sell them. See MR. CRASE, with THE JAMES R. WAGNER CO., 631 S. Spring st., Los Angeles, Cal.

FOR EXCHANGE — 4-CYLINDER FORD, 1909 model. Value $250, as first payment on new bungalow in the southwest. Balance of payments $25 per month, or what have you? Call at 3012 KET WEST ST.

FOR EXCHANGE—EQUITY OF $350 IN NEW, 6-room bungalow, beautiful location, southwest, to exchange for diamonds, good stock or automobile. Call room 1010 WRIGHT & CALLENDER BLDG. Main 4158. F4165.

FOR EXCHANGE — FINE 7-PASSENGER 50-H.P. touring car, run 5500 miles. Want a good 2 or 3-ton truck of equal value. Call at 264 KINGSLEY DRIVE.

FOR EXCHANGE—WHAT HAVE YOU AS FIRST payment on modern 5-room bungalow, lot 50x145, in beautiful Glendale; balance same as rent. Call 1024 VAN NUYS BLDG. F1885. Main 4028.

FOR EXCHANGE—WANTED—A GOOD PIANO AS first payment on five-room, modern bungalow lot $50x145. Balance same as rent. C. HASKELL, 1601 Dryden ave., or Phone: Main 4028, F1885.

FOR EXCHANGE — I WILL MAKE TO YOUR measure, ladies' or gent's high-grade tailoring, for a good office safe. Apply 324 EXCHANGE BLDG.

FOR EXCHANGE — HIGH-CLASS MEN'S OR ladies' tailoring, for rent of auto by week or month. 804 LAUGHLIN BLDG.

FOR EXCHANGE—AUTOS, PARTS, TIRES BOUGHT and sold. MET'S, 921 S. Main. F1958.

MONEY TO LOAN—
Real Estate and Improvements.

MONEY TO LOAN—
We represent eastern capital and are authorized to make loans in sums
from $50,000 to $500,000
at 5½ and 6 per cent.
on city property.
BARTELS & SCHWARZ, 404-405 Douglas Bldg.

MONEY TO LOAN—
If you need money and need it quick, see me. I have plenty of client that will loan you what you want at legal rates on diamonds, furniture, live stock, automobiles, trust deeds or contracts.
934 UNION OIL BLDG. A8822; Bdwy. 2447.

MONEY TO LOAN—
We have cash to invest
in First Mortgage and Trust Deed Securities on improved city and country property.
Prevailing rates and prompt attention.
THORNE-HILL INV. CO., 829 Story Bldg.

$9 LOAN—$500 TO $25,000, LOWEST RATES; good property anywhere, city and country. Special clients for west side, Hollywood and alfalfa ranches. CHAPPEL, 417 Lissner Bldg.

MONEY TO LOAN—$1000, $2000, $3000, OTHER amounts to $50,000, on real estate or income property. STACY REALTY CO., 401 Fay Bldg. F2115. Main 268.

TO LOAN—$1000 TO $10,000, IN AMOUNTS TO suit. Quick action. Reasonable rates.
FRED J. TOOLE,
1021 Trust and Savings Bldg.

HAVE $2500, WANT WEST OR S.W. WILL look at property today. F. C. CURRY, 601 Consolidated Bldg. A3562, Main 2162.
A4189. Phones { Bdwy. 1568.

WE HAVE MONEY TO LOAN ON SECOND MORTgages, $500 to $4000.
HILDESHEIM & SCHILLER,
F6426. 626 Van Nuys Bldg. Main 8025.

TO LOAN—$5000, 3 YEARS, 7 PER CENT., ON improved lot, west part of city. Can act promptly. F. E. PATTEE, 515 Trust and Savings Bldg. Main 1107; F6525.

$200 TO $250,000 TO LOAN ON REAL ESTATE and other good securities at current rates.
McCONNELL AND IRVINE,
311-12 Douglas Bldg. Established 1886.

PRIVATE MONEY — SMALL AMOUNTS. REAL estate security.
M. M. DAVISON & SON,
816-818 Trust and Savings Bldg.

TO LOAN — $500, $1000, $1500, $2000, $2500, $3000, $4000, $5000, $10,000, up to $25,000. Money on hand. Current rates. RAMEY BROS., 922-923 Van Nuys Bldg. Main 4661; 60333.

FARM OWNERS—DO YOU NEED MONEY TO improve your property? Any amount. AMERICAN BONDING AND BUILDING ASSN., 507 Garland Bldg., L. A. C. O. Hayes, Mgr. Loan Dept.

MONEY TO LOAN—SECURED BY FIRST AND second mortgage on real estate.
NOURSE & COMPANY, 202-204-206 American Bank Bldg. Corner Second and Spring.

CONTRACTS, MORTGAGES, TRUST DEEDS bought, OWN FUNDS. Your advantage. TECHINTIN, 629 Security Bldg. Afternoons.

WANTED — BUILDING LOANS MADE IF YOU own lot, clear or nearly so. WESTON BUILDING COMPANY, 607 Lankershim Bldg., 126 W. 3rd st.

TO LOAN—R. W. POINDEXTER, 409 WILCOX bldg., can make any reasonable loan on real estate. Building loans and short-time notes a specialty.

MONEY TO LOAN ON REAL ESTATE. W. J. RANKIN & CO., 304 H. W. Hellman Bldg. A1810. Main 8966.

PRIVATE MONEY; NO RED TAPE. ANY AMOUNT; no need to wait. W. M. DAVISON & SON, 816-818 Trust Bldg., 6th and Spring.

TO LOAN—WE HAVE A CLIENT WHO LOANS on second mortgages on improved property in Los Angeles. Quick action. ANDERSON INVESTMENT CO., Main 9474; 67543.

CASH TO LOAN—
Any amount at current rates, vacant or improved. No appraisement fee. MERROW REALTY CO., 510 Trust & Savings Bldg. Main 1972, F4430.

MONEY TO LOAN—
I have plenty of money for first mortgages; also make specialty of second mortgages and building loans. J. C. HOVE, 236-7 Bradbury Bldg.

TO LOAN—HAVE CLIENT WITH $2000 TO LOAN on good property, not Pico and Figueroa. HUGH M. WALLACE, 1407 De Long st. Broadway 6500.

TO LOAN—TRUST DEEDS AND REAL ESTATE [illegible] bought. SOUTHERN SECURITY LOAN CO., 505 Union Oil Bldg. A8540; Main 5909.

FARNSWORTH BROS. MAKE LOANS ON REAL estate. Building loans a specialty. 1027 VAN NUYS BLDG. F1209; Main 4096.

MONEY TO LOAN ON REAL ESTATE—
$10,000 to $50,000, 7 per cent. On Westlake or Wilshire property. No agents. No commission. F5140.

TO LOAN—$3200, PRIVATE MONEY, ON GOOD city property, west. Principals only. A. N. FERRIS, 827 Van Nuys Bldg. A4678.

TO LOAN—$7000. AM VERY DESIROUS OF loaning this amount on desirable security immediately. Phone RIVERS, this morning, Main 4220.

MONEY TO LOAN—
Real Estate and Improvements.

TO LOAN—
MONEY TO LOAN.
MONEY TO LOAN.
MONEY TO LOAN.
MONEY TO LOAN.
6 per cent. 7 per cent.

On Los Angeles real estate, vacant or improved. WE LOAN OUR OWN MONEY. Liberal appraisements. Prompt action. Quick register cost $175. Portable oven, $125. Steam tables, everything complete. Average.

WE MAKE A SPECIALTY OF STRAIGHT 3-YEAR BUILDING LOANS.

BOUSTON, GORE & COMPANY,
First Mortgages,
1008-9 Union Oil Bldg.
A4293. Main 1728.

MONEY TO LOAN ON REAL ESTATE.
5, 6, 7 and 8 per cent., net interest.
No appraisement fees.
No delays, no red tape. Any sum desired.
Large and small city loans a specialty.
Southwest residence loans sought.
Improved ranch loans solicited.
Cash for mortgages and deeds of trust.
WE MAKE STRAIGHT BUILDING LOANS.
6 per cent. on A1 business property.
7 per cent. on A1 residence property.
8 per cent. on second-grade residence property.
We furnish bungalow plans.
MATTHEWS & MATTHEWS,
The Leading Mortgage Brokers,
329 Douglas Bldg., corner Third and Spring sts.

WE MAKE BUILDING LOANS.

ALSO LOAN ON IMPROVED OR VACANT

ANY AMOUNT, LOWEST RATES.

WE LOAN OUR OWN MONEY.

CHANDLER, CALLOU & CO.,
Main 2718. 502-4-5 BRADBURY BLDG. F3121.

I AM ANXIOUS TO LOAN THE FOLLOWING SUMS on city or country property at 7 per cent.: $1000, $1500, $2000, $2500, $3000, $4000, $5000, $6000, $7000, $7500, $8000, $10,000.

I can cash your mortgage or trust deed. DOLPH T. MITCHEL, 430 Citizens National Bank Bldg., Third and Main. Phones, A5644; Main 6971.

MONEY TO LOAN—
Any amount, $1000 to $1,000,000, from 5 to 7 per cent. on improved or unimproved property. No appraisement fees.

Loan Department.
See WORTH W. DODGE,
with R. C. MITCHELL CO.,
808 Trust and Savings Bldg.
Sixth and Spring Sts.

TO LOAN—MONEY—
ANY AMOUNT.
ON CITY OR COUNTRY PROPERTY.
APPLY TO MR. KELLY, LOAN DEPT.
ROBERT MARSH CO.,
TRUST AND SAVINGS BLDG.
SIXTH AND SPRING.
HOME 10175. SECOND FLOOR. MAIN 5045.

MONEY TO LOAN—
IN ANY AMOUNT ON APPROVED FIRST MORTGAGE ON LOS ANGELES PROPERTY, OR CALIFORNIA LANDS. INQUIRE OF
H. PORTER COMPANY,
938 UNION OIL BLDG.
LOS ANGELES, CAL.

MONEY TO LOAN
SEE US FIRST.
Plenty of money, large or small amounts to loan on real estate.
RALPH D. YOUNG & CO.,
Main 167. 310 Hibernian Bldg. A2315.
310 Hibernian Bldg.

SHORT TIME LOANS—MONEY SAME DAY.
$50 to $2500, first or second mortgage or contracts, 1 to 12 months, money day you say; no brokerage fee, my own funds. MY RATE THE LOWEST. Mortgage and trust deeds bought.
ELTON M. CORLETTE,
214 Security Bldg., corner Fifth and Spring.
F2739. Main 296.

MONEY LOANED—
on city
and improved property.
F. M. WELLS, 705 Union Oil Bldg.
A8737. Main 1175.

MONEY FOR FARMERS AT 8 PER CENT.
Long term loan.
AMERICAN BONDING AND BUILDING ASS'N.
507 Garland Bldg., L. A. C. O. Hayes, Mgr. Loan Dept.

TO LOAN—CITY AND COUNTRY.
$250,000 Mortgages.
$10,000 Trust Deeds.
E. R. EARNEST AND COMPANY,
821 H. W. Hellman Bldg. A4757. Main 5555.

TO LOAN—
$300 TO $100,000.
City or Country, Vacant or Improved.
Lowest rates. Immediate action.
R. W. MOYER, 316 Title Ins. Bldg.
F5107. Main 1511. Fifth and Spring.

MONEY TO LOAN—
ON IMPROVED CITY PROPERTY.
Or for building, on any form of repayment.
STATE MUTUAL BLDG. AND LOAN ASSOCIATION,
Second floor, 315 S. Spring st.

LOANS—THE HOUSE OF SERVICE.
Money for city and country, reasonable rates; installment building loans. Your interests protected. EDWARD C. CRIBB CO., 709 S. Hill. Phone A2216, Main 4040.

TO LOAN—
$300 TO $100,000.
City or Country, Vacant or Improved.
Lowest rates. Immediate action.
R. W. MOYER, 316 Title Ins. Bldg.
F5107; Main 1511. Fifth and Spring.

QUICK LOANS $50 TO $1000 ON REAL ESTATE, first or second mortgages, contracts, etc. Money same day. No brokerage or title fees. Lowest interest rate. PACIFIC LOAN CO., 603 Title Insurance Bldg., corner Fifth and Spring. F5580; Main 3616.

TO LOAN—
$500,000.
City or Country.
Must loan at once.
MOYER & GILBERT,
302 H. W. Hellman Bldg.
A4827. Main 5474.

HAVE $50,000 TO LOAN ON GOOD BUSINESS OR semi-business property at 6 per cent. We will be pleased to talk with owners. If property is right no trouble to close. Address Y, box 500, TIMES BRANCH OFFICE.

HAVE EXCLUSIVE CLIENTS WITH MONEY TO loan, and other specialties and services of value to you. F. A. PATTEE, 515 Trust and Savings Bldg. Main 1107; F6525.

MONEY LOANED — CONTRACTS AND MORTgages bought. A. M'CALL, 314 Bullard Block.

MONEY TO LOAN—
Salary and Chattels.

$10 AND UP. $10 AND UP.

MONEY LOANED.
Get $10—Pay 10 Pmts. $1.25.
Get $20—Pay 10 Pmts. $2.50.
Get $25—Pay 10 Pmts. $3.00.
Get $75—Pay 10 Pmts. $8.05.
One month free on all 10-month loans.

Other amounts in proportion. Longer or shorter time. If you have ever borrowed before you know how much cheaper this is. Get together all your bills—use our money to pay them off. All we ask is that you earn furniture, piano or other chattel property, then the money is yours which can be repaid from one month to one year's time.
WE SOLICIT THE PATRONAGE OF LADIES ON THEIR OWN SIGNATURE.
If inconvenient to call, phone or write and we will send our confidential agent to your residence to explain our terms.

PRIVATE LOAN & CREDIT CO.,
219 O. T. Johnson Bldg.—219.
N.E. cor. Fourth and Broadway.
F2349—Phone—F2349.

TO LOAN—
MONEY WHEN YOU WANT IT.
FURNITURE LOANS. SALARY LOANS.
SALARY LOANS. FURNITURE LOANS.
Pay when and what you can.
No Publicity. Courteous Treatment.
LOANS MADE TO LADIES OR GENTLEMEN ON THEIR OWN SIGNATURE.
You will find the Independent system of loaning money the best of all if you desire prompt attention, courteous and confidential treatment; consult us before getting a loan.
INDEPENDENT LOAN CO.,
Room 412 Broadway Central Bldg.
Main 8270. 424 South Broadway.

LOANS ON FURNITURE, PIANOS, HORSES, WAGONS, LIVE STOCK, ETC.
When you need cash quickly why not see us? We make good on all our claims for fair and honest dealings; rates and terms that will satisfy you subject to your approval before you take the money; statement of terms, etc., furnished you, so there can be no misunderstanding.
FIDELITY LOAN CO.,
620 Maier Bldg.
228 W. Fourth, corner Fourth and Broadway.
Phones: Home F3421. Broadway 5171.

LOANS ON FURNITURE, PIANOS, HORSES, wagons, etc. No removal from your possession. No publicity. We pay the all the legal fees advertisers claim to do and for less interest.
CENTRAL LOAN COMPANY,
Security Bldg., 510 S. Spring st.
Phones: F6512; Main 4018.

MONEY LOANED SALARIED PEOPLE WITHOUT security; notes, commercial paper and mortgages bought. Loans on listed stocks and bonds. TRADERS' EXCHANGE, 231 Byron Bldg. Phone Bdwy. 5190; A5602.

SALARY LOANS—SALARY LOANS.
"YOUR EMPLOYER NEVER KNOWS."
BROADWAY LOAN CO.,
311 Title Insurance Bldg., 5th and Spring sts.

MONEY LOANED SALARIED PEOPLE.
And others, upon their own names; cheap rates; easy payments; confidential. D. H. TOLMAN, 420 Mason Bldg., Broadway and Fourth.

MONEY TO LOAN ON CHATTELS; PERSONAL PROPERTY AND REAL ESTATE; ALSO REAL ESTATE FOR SALE. IRA SMITH, 306 HENNE BLDG.

MONEY TO LOAN ON PERSONAL PROPERTY. Agent for private party. No publicity. Money furnished quickly at 2 per cent. VAN CARTMELL, 915 Black Bldg. Fourth and Hill. F4764. Main 410.

LOANS ON DIAMONDS, AUTOMOBILES, 2 PER cent., confidential; bank references. FRITCH-LAUGHLIN, 1710 Grand Bldg.

SALARIED MEN AND WOMEN, ACCOMMODATED without delay or publicity. SOUTHERN CREDIT CO., 411 O. T. Johnson Bldg.

MONEY LOANED SALARIED PEOPLE WITHOUT security; confidential; easy payments. 419 HENNE BLDG. Main 6054.

DIAMOND LOANS, 1 TO 2 PER CENT., KUSEL, 306-307 Stimson Bldg., 3rd and Spring. Established 12 yrs. Bank references. Diamonds Kept Bank vault.

MONEY LOANED SALARIED PEOPLE, CONFIDENtial. F. A. NEWTON, 708 O. T. Johnson Bldg.

MONEY TO LOAN—
Salary and Chattels.

CALL, WRITE OR PHONE, MAIN 2474 OR A5912. MONEY LOANED
ON HOUSEHOLD FURNITURE, PIANOS, SALARIES, REAL ESTATE CONTRACTS, ETC.
No payment to make for two months.
IT PAYS
to deal with a private concern, where you can get reasonable rates and where you can get money without delay or disappointment, and where you receive the same courtesy as you are given when dealing at a bank.
Call, write or phone, Main 2474, or A5912.
GUARANTEE LOAN CO.,
ROOM 423 TITLE INSURANCE BLDG.,
FIFTH AND SPRING STS.

MONEY WANTED—
Real Estate and Collaterals.

WANTED—MONEY. FIRST MORTGAGES.
JNO. P. REED CO.,
218 O. T. Johnson Bldg.
Phones 10723 or Broadway 5023.
$1500—7 per cent., Vermont, N. Wilshire, bungalow.
$1500—7, Sunset blvd. and N. Beaudry.
$1700—7, cor. E. Olive-30th, 5 rooms.
$1800—7, st. Andrews, W. 51st, new, 7 rooms.
$2000—7, Cimarron, W. 26th, new, 6 rooms.
$2200—8, new bungalow, W. 55th, southwest.
$2500—7, new Hobart, W. Pico, bungalow.
$2500—7, Rollyrood cottage flats, 12 rooms.
$3000—7, new residences, Mariposa, N. Wilshire.
$4000—7, new W. 21st, 8th ave., new home.
$4500—7, (2) houses, Western, and Pico.
$5000—7, W. 29th, Grand ave., 20 rooms.
$5000—7, cor. Westlake Pk., Lake st., house.
$5500—7, new business property, W. 16th st.
$7000—7, S. Olive st., new flat bldg.
$20,000—6, faces W. Pico, inside, imp.
$25,000—6½, near Los Angeles st., inside, imp.

WANTED—$9500 FOR 3 OR 5 YEARS. WILL give first trust deed, 7 per cent., $25,000 security on 2-story brick building, $5000 bank building loan now on part. If you want high-class security and a man of moral standing on to past business, address W, box 237, TIMES OFFICE.

WANTED—
$1500—Bungalow, 48th near Figueroa.
$1500—Bungalow, 53rd ave., near Jefferson.
$2200—Wilshire bungalow.
$2250—Bungalow, 2nd ave., near Jefferson.
$2750—Bungalow, West Blvd., near Washington.
$3000—5 acres walnuts near El Monte.
$9000—Grand ave. near Jefferson; income.
$22,500—Business property near 5th and Main.
F. M. WELLS, 705 Union Oil Bldg.
A5737. Main 1175.

WANTED—MONEY.
First Mortgage. Trust Deeds.
$500 to $150,000.
$3000—On Wilshire residence, at 7 per cent.
$7500—On apartment-house at 7 per cent.
$7500—On concrete industrial property at 8 per cent.
$12,000—On Hill st. property at 7 per cent.
$15,000—On Olive st. property at 7 per cent.
ARTHUR L. SCHARPS,
Main 167. 310 Hibernian Bldg. Home A2315.

WANTED—MONEY—
$11800—7 per cent., new bungalow; actual purchase price $2800.
$1400—7 per cent., new bungalow; actual purchase price $3750.
$1500—7 per cent., new bungalow; cash value $3250.
$1400—7 per cent., new bungalow; cash value $3450.
C. E. CARPENTER,
8TH FLOOR, 6th S. SPRING ST.
10685. Phones Main 6961.

WANTED—
$35,000 at 6 per cent. for 3 to 5 years. Beautiful apartments, Westlake ave., just finished, leased 10 years at about $400 per month. Income
H. F. RUDELL,
CALIFORNIA REALTY CORPORATION,
O. E. Farish, President.
353 S. Hill st.
Main 2888. 60286.

WANTED—MONEY—
$1200—3 years, 7 per cent., residence, value $2900.
$2000—3 years, 7 per cent., residence, value $4500.
$5000—3 years, 7 per cent., residence, value $10,000.
$10,000—3 years, 7 per cent., apartment-house, value $20,000.
RAMEY BROS.,
Main 4661. 922 Van Nuys. 60333.

WANTED—
$6500, 3 YEARS, 7 PER CENT.
4-story Bldg., South Hope st.
41 Rooms. Good Income.
This is good loan. Value $15,000.
FRANK C. CURRY,
A2362. 601 Con. Realty Bldg. Main 2165.

WANTED—MONEY.
$100 TO $100,000.
ON CITY OR COUNTRY PROPERTY.
VACANT OR IMPROVED.
APPLY TO MR. KELLY, LOAN DEPT.,
ROBERT MARSH & CO.,
Trust and Savings Building, Sixth and Spring.
Phones: 10175; Main 5045.

WANTED—$15,000 AT 7 PER CENT. ON VACANT property; appraised by probate court; security worth $30,000; lender, if he forecloses, will be guaranteed 7 per cent. and $5000 profit by the advertiser, and if he takes his chances will make, if he forecloses, $15,000 and 7 per cent. Must be next party with the funds who can see a map and take it when he sees it. Address W, box 215, TIMES OFFICE.

WANTED—MONEY—
$1650—3 years, 7 per cent., 6-room house. Lot 50x140, on West 25th st., near Budlong. Value $4000.
C. E. CARPENTER.
5th floor, 6th S. Spring st.
10685. Phones Main 6961.

WANTED—
$1000, 1 year, 8, property worth $3200.
$1000, 2 years, 7, property $3500.
$3200, 3 years, 7, property $6500.
H. HANLEN, 325 Story Bldg. F2705.

WANTED—$1000, 7 PER CENT. CLOSE IN. 6-room residence, worth $3000. Want $2500, 7 per cent. apartment, West Sixteenth, worth $12,000. Want $10,000, 8 per cent., $25-acre ranch, 45 miles from here, worth $2500. Want $1500. Owner, 1919 Arapahoe.

WANTED—$22,500 AT 7 PER CENT., ON PROPerty worth $45,000 and Main. Value fully guaranteeing rents $1800 per year. Satisfactory bank appraisal. F. M. WELLS, 705 Union Oil Bldg. A5737; Main 1175.

WANTED—$5000 3 YEARS AT 8 PER CENT. ON 160 acres of land, water and improvements near Tulare. Owner's valuation $16,000; will pay $100 bonus if secured before April 30. E. R. EARNEST & CO., 821 H.W. Hellman. A4757; Main 5555.

WANTED—$4000 ON 9-ROOM NEW RESIDENCE, Hollywood, $4500; nine rooms, 2 baths, garage, $4000; 8 rooms, garage, entirely new and modern, Wilshire district, 3 years, 7 per cent. For particulars PHONE 71005.

WANTED—MONEY FOR GILT EDGE FIRST MORTgage real estate loans. FRED M. WELLS, 705 Union Oil Bldg. A8737, Main 1175.

WANTED—FOR SALE—$1500, GILT EDGE SECond trust deed for new pretty home on Arlington street; payable $20 per month, 7 per cent. interest, subject to $1500 first. Will personally guarantee this amount. This is good. Address X, box 507, TIMES BRANCH OFFICE.

WANTED—WE CAN LOAN MONEY FOR YOU; first-class real estate, one hundred to ten thousand dollars. AMERICAN BONDING & BUILDING ASSN., 507 Garland Bldg. L. A. C. O. Hayes, Mgr. Loan Dept.

WANTED—$2000 AT 8 PER CENT., ON 4 LOTS, southwest, near Santa Barbara ave., and Dalton ave. Worth $5000; a safe loan on desirable property.
WILKIE COLLINS,
Broadway 68. 601 Trust and Savings Bldg. 60068.

WANTED—$5000, 3 YEARS, 7 PER CENT., ON 9-room home on large corner lot, Wilshire district. Price $7500. Main 1472. 816 TRUST AND SAVINGS BLDG.

WANTED—$1000, 8 PER CENT., 3 YEARS, TWO fine Hollywood corner lots, value $2500. J. W. WEIGHTMAN, 233 Union Oil Bldg. A2420, Main 804.

WANTED—$7000, 7 PER CENT., 10-ROOM MAbrogar finished residence, Kingsley drive; also $11,000, 7 per cent., apartment, close in, between Seventh, Eighth. CHAPPEL, 417 Lissner Bldg.

WANTED—I WANT A CASH LOAN OF $1500, secured by merchandise; money wanted to buy like merchandise. Will pay 2½ per cent. for same. Address Y, box 477, TIMES BRANCH OFFICE.

WANTED—$7000 3 YEARS AT 8 PER CENT. ON lot 50x181 in Wilshire district; cash appraisement $16000. E. R. EARNEST CO., 821 H. W. Hellman. A4757; Main 5555.

WANTED—$10,000 2 YEARS, 6 PER CENT. SPRING st. security, 4, for 1; no agents.
C. E. TOBERMAN,
57200. 6724 Hollywood Blvd.
Hollywood 802.

WANTED—FIRST MORTGAGE OF $2600 ON CLEAR Glendale property; value $6500, at 7 per cent., 3 years; private party only. GLENDALE 39-J, or 10966. No. 98, 1 p.m. only.

WANTED—SECOND MORTGAGE OF ABOUT $1000 on Wilshire bungalow, valued at $7000; first mortgage, $3500; private parties only. Address Owner, Y, box 326, TIMES BRANCH OFFICE.

WANTED—$6250 AND $5250; FIRST-CLASS building loans, well secured by income city property. CHARLES BAKEFORD, 707 Grant Bldg., 4th and Broadway.

WANTED—$1200, 3 YEARS, 7 PER CENT., FIRST mortgage security, improved acreage. Gilt edge for 3 times the amount. No commission. DUDLEY, 203 Story Bldg. 60401.

WANTED—THE HOUSE OF SERVICE.
Without charge. Client's money carefully invested in good mortgages. EDWARD C. CRIBB CO., 709 S. Hill. A2216, Main 4040.

WANTED—AT ONCE, $1600 AT 7 PER CENT. ON good 8-room house valued at $4500.
MR. MUNSON,
410 O. T. Johnson Bldg.

WANTED—SECOND MORTGAGE LOAN OF $2000 to $4000 on first-class income ranch property. This will stand your minute investigation. Address Y, box 479, TIMES BRANCH OFFICE.

WANTED—MONEY ON REAL ESTATE; SECURITIES approved from 27 years' local experience.
F. A. PATTEE,
515 Trust and Savings Bldg. Main 1107; 65525.

WANTED—$12,000, BUILDING LOAN, FOR APARTment house, Westlake, 4th and Bixel sts. Address X, box 497, TIMES BRANCH OFFICE.

WANTED—$2500, 3 YEARS, 7 PER CENT., ON property at 1597 E. 45TH ST. Address C. J. DUNCAN, Anaheim, Cal.

WANTED—LOANS—$1250 BUILDING LOAN, PRINcipals only. $4000 on city improved. A2539 BRADLEY, 420 Black Bldg.

WANTED—$6500, 3 YEARS, 2-STORY RESIDENCE, best location east side. Valuation between $12,000 and $14,000. No agents, no commission. F5140.

WANTED — $5000 OR $5500, WESTLAKE IMproved, private parties preferred. Address W, box 182, TIMES OFFICE.

WANTED—$3000, 8 PER CENT., 3 YEARS, DOWN-town vacant. First mortgage security. DUDLEY, 203 Story Bldg.

WANTED—$1000 TO $20,000 ON GOOD FIRST-class property. Act quickly. A3123; MAIN 14.

MONEY WANTED—
Real Estate and Collaterals.

WANTED—MONEY ON FIRST MORTGAGES.
SOUND, SAFE INVESTMENTS.
They are free from all taxation.
Our advertisements are revised daily.
No payment to make for two months.
IT PAYS
to deal with a private concern, where you can get reasonable rates and where you can get money without delay or disappointment, and where you receive the same courtesy as you are given when dealing at a bank.
Call, write or phone, Main 2474, or A5912.
GUARANTEE LOAN CO.,
ROOM 423 TITLE INSURANCE BLDG.,
FIFTH AND SPRING STS.

MONEY WANTED—
Real Estate and Collaterals.

WANTED—MONEY ON FIRST MORTGAGES.
MONEY LOANED
ON HOUSEHOLD FURNITURE, PIANOS, SALARIES, REAL ESTATE CONTRACTS, ETC.
No payment to make for two months.
IT PAYS
to deal with a private concern, where you can get reasonable rates and where you can get money without delay or disappointment, and where you receive the same courtesy as you are given when dealing at a bank.
Call, write or phone, Main 2474, or A5912.
GUARANTEE LOAN CO.,
ROOM 423 TITLE INSURANCE BLDG.,
FIFTH AND SPRING STS.

WANTED—MONEY ON FIRST MORTGAGES.
SOUND, SAFE INVESTMENTS.
They are free from all taxation.
Our advertisements are revised daily.
No payment to make for two months.
IT PAYS
to deal with a private concern, where you can get reasonable rates and where you can get money without delay or disappointment, and where you receive the same courtesy as you are given when dealing at a bank.
Call, write or phone, Main 2474, or A5912.
GUARANTEE LOAN CO.,
ROOM 423 TITLE INSURANCE BLDG.,
FIFTH AND SPRING STS.

$1750—3 years, 8 per cent., on south side of First st., between Central ave. and Remington st., Glendale, with fine new 6-room house, piped for furnace, basement, hardwood floors throughout; value $3500.
$1800—3 years, 8 per cent., on lot 42x144, on E. Anderson place, between 51st and 52d places, the cream of the southwest, with fine 6-room bungalow; value $4000.
$10,500—3 years, 6 months, 8 per cent., secured by first trust deed, made by private party in our client and covering 48 fine lots near Eastlake Park, which was purchased subject to said trust deed and are now owned by one of the leading and responsible building companies of this city. On these lots are five modern bungalows; total value $47,500. Our client needs money and will put home of $400 for quick action.
$19,000—2 years, 5½ per cent., on lot 30x165 on Spring st. near Second st., with 2-story building; rents $400 month; court appraisement, $72,000.
$30,000—3 to 5 years, 8 per cent., on first trust deed on lot 50 feet frontage on W. Eighth st. near Figueroa, with a fine new 3-story apartment building; value $50,000.
$130,000—1 to 3 years, 10 per cent., on 320 acres on Redondo Boulevard, about one mile from Hawthorne; value $250,000.

OUR MOTTO:
Cooperation, Honesty and Punctuality.
MATTHEWS & MATTHEWS,
The Leading Mortgage Brokers,
329 Douglas Bldg., cor. Third and Spring.

WANTED—$5000 AND $10,000 ON close-in business property. Will pay liberal interest.
Room 503, CITIZENS' NAT. BANK BLDG.
A4854. Main 5578.

STOCKS AND BONDS—
and Mortgages.

J. J. DORAN COMPANY, BROKERS,
119 West 4th st.
A5963; Main 518.
Members L. A. Stock Exchange.
FOR SALE.

California Domestic Water Co. bonds	bid
50 Cons. L. A. Builders	$6.75
1000 City Builders	90c
200 Security Home Builders	11c
1000 Home Makers	12c
39 Merosco-Blackwood Theater, pref.	bid
300 Mutual Home Builders	91c
50 Cawston Ostrich Farm	$20.50
500 Central Pacific Imp.	$2.20
1000 Home Builders, M.O.H.	$2.27

WANTED.

Pyramid Oil	8½c
Western Bldg. & Investment	$1.07
Central Pacific Home Builders	10c

WILL SELL.

50 International Indemnity	bid
2000 Imperial Securities	9½c
1200 Western Underwriting	$2.00
125 Calif. State Life	$14.75
150 L. A. Fire	$7.50

H. R. TAYLOR & SON,
1008-4 Union Oil Bldg.
Main 9498.

FOR SALE — GIBRALTAR, 11 1-4c; WESTERN States Life, $10; L. A. Investment, $4.15; Mesa Makers, 12c; Commonwealth, 25c; Funding, 55c; Home Builders, $2.27; Suburban, $1.00; Conservative, 10c; Pyramid, 8½c; Pacific, $1.41; Standard bargain; Consolidated Realty, $112; Smith's Chocolate, sacrifice; Steffer, $2.50; Stockyards, 40c. We want Gibraltar, Pasadena California, Western Building. H. W. HILLARD & CO., 623 S. Spring st. A4515. Main 6018.

B. F. LEWIS CO., 307 HIBERNIAN BLDG.
WILL SELL.

100 Railway Realty	$1.12
200 Los Angeles Investment Co.	$1.12
2000 Gibraltar	11 1-4c
10 Cawston Ostrich Farm	$31.00
85 International Savings Bldg	$130.00

FOR SALE — STOCK IN THE WEST COAST Whale Product Co., $100 par value, payable in instalments; not many shares left. Send for catalogue and folders. A big share for a small amount of money. FERL BLDG., No. 5, San Pedro.

WANTED—150 HOME BUILDERS. MA.ON OFstahouse, cheap. Address Y, box 476, TIMES BRANCH OFFICE.

WANTED — SMALL BLOCK OF LONDON-ARIzona Copper. Quote lowest price for quick sale. Address W, box 120, TIMES OFFICE.

FOR SALE—GIBRALTAR, 11¼c; CITY BUILDers, 92c. Wanted, Southern Cal. R. R., L. A. Stock Yards. W. E. CARY, 301 Lissner Bldg. F1366; Main 5911.

FOR SALE—400 OR 500 SHARES GIBRALTAR, 9¾, at 12c a share. Address Y, box 334, TI

APRIL 25, 1913.—[PART I.]

THINGS ON WHEELS—
All Sorts.

Automobiles.

FOR EXCHANGE—1913 CHALMERS SIX OR CAR... owner or office; land at Bloomington. This beauty... not built by part times. Fine railroad and nearby... equalized water; hard and level; most of... improved; cement pipe with outlets every 20 rods... ready to plant. Price $6000; mortgage $3000... take car as cash payment, balance to suit. Address O... DREXEL PLACE, Pasadena.

OUR BARGAINS IN REBUILT WINTONS CONVINCE... the most skeptical that they excel all others in... durability, luxury, comfort and economy in up-keep... cost, expense; all Wintons guaranteed.
WINTON AGENCY,
1238 S. Figueroa.

BARGAIN HUNTERS, ATTENTION!
Now 1913 American Traveler,
6-passenger, 140-inch wheel base; equipment... place in every detail; cost $4850, will sell for $3... at once and will take less than $3000. See me... or Garage, 1223 SOUTH FLOWER ST.

WE HAVE IN STOCK A FEW REBUILT 1912... and 1911 Cadillac cars, any one of which is a... good purchase for the man who is looking for a... thoroughly reliable car at a moderate price; we... guarantee our rebuilt cars.
DON LEE, Cadillac Motor Co.,
Twelfth and Main.

FOR HIRE—
NEW FIVE AND SEVEN-PASSENGER
TOURING CARS.
GUARANTEED SERVICE. REASONABLE RATES
AUDITORIUM AUTO SERVICE.
A4227.

OWNER MUST SELL 5-PASSENGER PIERCE-... rants, fully equipped, tires and paint good, has been... overhauled. Will take less than it ought to sell for.
GREER-ROBBINS CO.,
Ellery 5410, A1187. 12th and Flo...

800 SLIGHTLY USED AUTO TIRES, BIG AND LI... in plain and oversizes; our largest stock in the... make it possible for you to get your size at less... what dealers sell over town; if prices are not... lowest in town, Convince yourself. AUTO TIRE... STORE, 709 S. Olive. M. 5314.

FOR HIRE—$2 PER HOUR, SIX NEW 1913... Fore-door 32 to 45 horsepower five-passenger tour... ing cars, with reliable drivers; rates by hour or... month. CROW MOTOR CO., 1217 S. Flower st... Main 8080; A4062.

FOR SALE—1913 HUDSON "37" TOURING CA... It is in excellent condition and has run only 800... miles. Has extra tire, tube and rim. Apply to... DON LEE, Cadillac Motor Cars, 12th and Hope sts.

WANTED—WILL PAY CASH FOR 1913 FORD... touring car. 332 Orange Grove ave., Glendale. Ad... or Telephone Glendale 478, or address W. M. C... TIMES OFFICE.

WANTED—FOR CASH, AT ONCE, FIFTY LI... cars and roadsters, standard make and in good con... tion. Bring your car and get the cash.
962 S. MAIN ST.

MAXWELL, 2-CYLINDER, LATEST MODEL, M... magneto, speedometer, runs and looks like new... good tires.
962 S. MAIN ST.

WANTED—FOR CASH, AT ONCE, FIFTY LI... cars and roadsters, standard make and in good con... tion. Bring your car and get the cash.
962 S. MAIN ST.

LATEST MODEL MITCHELL, FULLY EQUIPPED... new tires; runs and looks like new. What is... offered?
962 S. MAIN ST.

FOR SALE—1913 CADILLAC TOURING CAR, FIV... feet mechanical condition and guaranteed by fa... agency; price $1800; no trades. Address D... 14, TIMES OFFICE.

FOR SALE—LIGHT DELIVERY TRUCK IN FIR... class condition; 1500 capacity; cheap for cash. A... Ann HARVEY, rear 628 South Figueroa st. Pho... Main 6867.

FOR SALE—1909 POPE-HARTFORD, COMPLE... ly equipped, must be sold at once, has had... taken it. A great bargain for somebody. Phone Gi... RADIO 288, Pasadena.

FOR SALE—OR EXCHANGE—1910 FOUR-PASS... GER POPE-HARTFORD, FINE CONDITION... AND FULLY EQUIPPED. SEE OWNER AT... 1200 WEST WASHINGTON. J. L. G... BRAITH, 226 BYRNE BLDG.

WANTED—FOR CASH, AT ONCE, 50 LIGHT CA... and roadsters, standard make and in good condi... tion. Bring your car and get the cash.
962 S. MAIN ST.

FOR SALE—TWO 1912 FORDS, TWO... two Overlands and two Hudsons. All are bar... for cash, for them at 1219 S. FLOWER, or Fo... 60150 or Main 8080.

$265 — FOUR-CYLINDER, 4-PASSENGER... for type, 5-speed selective, shaft drive; tu... ain't extra. Condition perfect. 74146. 2465 MO... AVE.

WANTED—GOOD AUTOMOBILES FOR $1800 TO... or to send 4-room cottage, trees, lawn, ... corral, Lot 50x150, near car line. West 7th ... dec. Call ELLSWORTH, Main 8373 or F8312.

ALMOST NEW STUDEBAKER 20, FIVE-PASS... LIVERY CAR, NEW TIRES, PERFECT CO... TION. A SNAP. SEE BUSSELL, 126 E. ...
MAIN 1913. A5515

FOR EXCHANGE—7-PASSENGER PEERLESS IN... motor, G-D-B, 2-speed rear axle, 36x4 tires, ... groceries or hardware. See owner, 305 VAN ... BLDG. PHONE—A2779 or MAIN 917.

WANTED—1913 CADILLAC CAR, 4 OR 5-PAS... ger, in good condition. Reply at once, to... Cash. Phone MAIN 402, F3748.

FOR SALE—2-TON RAPID TRUCK, JUST PU... finished, price $700, cash or terms. Be... 1024 S. FIGUEROA ST.

A SNAP—40-H.P. ROADSTER, FULLY EQUI... run only 250 miles, fully guaranteed. W. E. ... Hotel Lankershim.

WANTED—5-PASSENGER AUTO FOR 1000 SH... of industrial stock that is fully paid up, par $1... D, box 987, TIMES OFFICE.

FOR SALE—1910 REGAL, 30-H.P., NEWLY O... hauled and painted. Price $550, or will pay ... money. 2074 W. PICO. Wire 13081, TIMES.

FOR SALE—$1200 BUYS A $4000 BOSS... the condition, good as new.

MAXWELL RUNABOUT COMPLETELY O... hauled and painted. Will guarantee. $195. ...
LO ANGELES ST.

Motorcycles.

FOR SALE — HARLEY DAVIDSON MOTORC... in just good as new. Equipped with ... tank, headlight, speedometer and horn. ... Price $250. HARLEY STUDIO, 317 W. Third st. Main ...
A5403.

WANTED—A TWIN INDIAN FOR GOOD LIG... Venice. Inquire 836 W. 7TH ST.

Bicycles and Invalid Chairs.

FOR SALE—INVALID'S CHAIR, $10. Price ...
for small adult or half-grown child. Phone ...
1025.

EASY PAYMENTS ARE GIVEN TOO FOR A... second-hand bicycle. F. M. JONES, 503 ...
Spring st., Los Angeles, Cal.

Wagons and Carts.

FOR SALE — 2-TON SPRING WAGON, ... baker express, laundry, fruit, milk, ...
PEDRO ST.

FOR SALE—GOOD HEAVY FARM WAGON, ... full flat harness at SCOTT'S PLACE, 10... Los Angeles st.

Harness and Saddles.

FOR SALE—$60 SADDLE, DOUBLE GIRTH, ... by new, $20. 2206 HUDSON ST., rear.

AUTO SUPPLIES—

AUTOMOBILE OWNERS DO NOT PAY FOR... FAIR MEN TO EQUIPMENT OF CAR... CONSULT US. WE GUARANTEE TO CURE... SALES THAT OTHERS HAVE FAILED TO GI... LET AUTOMOBILE REPAIR SHOP... WITH STUDENT LABOR. MECHANICAL... NEERING CO., 413 STIMSON BLDG., LO... GELES, CAL.

LIVE STOCK FOR SALE—
Horses, Mules, Cattle, etc.

FOR SALE—DAIRY OF 9 COWS, HORSE, W... wagoner, bottles, cans, rack, etc.; this is a good ... for 2 young people. This is a real bargain. ... Addy 2901 W. JEFFERSON.

FOR SALE—2 FRESH HEIFERS, ONE ... registered Jersey, the other a high... Very rich milkers. Will give a bargain. ... E. 94TH ST.

FOR SALE—PRETTY LITTLE RIDING G... big family mare, young, gentle and sound; ... single and new harness; $100. 1... 37TH ST.

FOR SALE—GOOD BLOCKY TEAM OF ... WEIGHT 2900 LBS., WELL MATCHED; ... SINGLE OR DOUBLE AND RIDE. WILL ... TEAM FOR $150 IF TAKEN AT ONCE. ... 7TH ST.

FOR SALE—SIX GALLON JERSEY MILCH ... fresh, will exchange for smaller milker. ... MAIN ST. Phone East 220.

FOR SALE—SMALL SHETLAND PONY, ... gentle, with small buggy and harness, ... bargain. 1819 SOUTH OLIVE.

FOR SALE—4-YEAR-OLD HORSE, WEIGH... a good, single or double and will work ... a good horse for any kind of light work. ... tion. Also harness and cart, retail ... a bargain. 6124 CENTRAL AVE.

FOR SALE—$65, FRESH JERSEY COW, ... rich, giving big bucket of milk; ... take children in exchange. 4309 ... AVE.

FOR SALE—SADDLE HORSE, GENTLE ... family pet, lady can handle, weight ... $75. PHONE EAST 1...

FOR SALE—RELIABLE FAMILY HORSE, ... sure, sound and heavy, $60; means for ... WILSHIRE 2033; F4726.

FOR SALE—GENTLE TEAM OF WORK ... sure, sound and heavy. Can be ... bargain. 547 CENTRAL AVE.

FOR SALE—LARGE HORSE, SUITABLE ... result, or heavy work, $75. 257th ST.

FOR SALE—HORSE AND 2 WAGONS, ONE ... express or vegetable business, reasonable. ...

FOR SALE—TWO FRESH COWS, 2122 E. M... milkers; must sell today. Phone South 4145. ...
East 220.

FOR SALE—BAY HORSE, GOOD FOR ... BARTLETT ST.

FOR SALE—1 HEAVY WORK HORSE, ... Apply 201 E. 9TH ST.; stall 18.

FOR SALE—5 OR 6 GALLON CHURN ... new. E. J. LEHMAN, 2911 60th ave.

Dogs of All Kinds.

FOR SALE—FRENCH POODLES, 7 WEEKS ... brown, prettily marked, males, puppies; ... of this Bull type, $3 months old; ... $5 each; 2 months; winners, ... some home and gentle, 1 year, ... 6 months and others. Canaries, ... 25 ST. Main 2447. Prices reasonable.

OFFICE OF WELL KNOWN ENGLISH ... 6 cut, 1 year old, from Ilfine. Hitch ... PHONE F6790.

FOR SALE—PUPPIES, POINTER, SET... Fox Terrier, Brindle Bulls, ... and some splendid grown ...
ENGLAND, 924 S. Hill st.

FOR SALE—PEDIGREED TOY ... in litter. 619 S. HILL.

FOR SALE—LARGE BULL DOG AT THE KENDIS ... 1710 W. 6th st.

Cats.

FOR SALE—SIBERIA KITTEN. 966 INGRAHAM ... on Elm. 53425.

Rabbits.

FOR SALE—RABBITS, QUITE A VARIETY ... on all species at practically your own ... Call on the biggest, fastest price for rabbits, ... RABBIT FARM, 135 S. Westlake ave. Home ...

STOCK WANTED—

WANTED—HORSE AND GOVERNESS CART, PONY ... and good tracsier; will be in city ... June 10 if it can be seen that day. ... to 207, TIMES BRANCH OFFICE.

WANTED—SMOOT PRICE PAID FOR CALVES. ... RANCHO BROS., 1652 E. 20th ...

Lost and Found.

$5 REWARD. ADVICE BY OUR ATTORNEY. ... all manner of court investigations made ... Rooms 1 and 2, RYAN LAW AND CLAIM ... 75 Broad Bldg., 2nd and Spring.

WANTED, GENERAL PRACTICE, SPECIAL... ATTORNEY, commercial and real estate ... solicited. Collections. 234 DOUGLAS ...

$5 REWARD. ADVICE ALL CASES; EFFICIENT ... 30 SAN FERNANDO BLDG.

LOST—BROWN POCKETBOOK, OLD ACCOUNTS, ROBERTS, ... Main 5015; F2630.

Lost and Rollermakers.

WANTED, MEN OF BOILERS AND ... ability to repair work. Redondo st. ...
Main 8448.

LOST—GOLD LINK BRACELET; IF ... FOUND, RETURN TO 1018 L. A. INVESTMENT ...

LOST—U. S. AND PANAMA FLAGS, ... Main Gate below, Saturday night, ... EXPOSITIONAL ST., and receive reward.

LOST—GOLD NECKLACE, WEDNESDAY ... return to GEORGE WILSON, 234 ...

LOST—PURSE. OWNER CAN HAVE ... by proving and paying for this ad. Phone ...

Help Experience.

WANTED—PRIVATE HOSPITAL ... 614 E. 37th. Phone South 4145.

WOMAN TAKES CONFINEMENT ... Reasonable. 2806 ADAIR ST.

Help Model-makers.

PATTERNS, NOVELTIES, AND SPE... made to order. NATIONAL MA... 216 North Main.

Classified Liners.

STOCK FOR SALE—
Horses, Mules, Cattle, etc.

...HEAD HORSES, 4 WAGONS, ONE ... horses, mares, freson, glass, tents ... 2 pr. harness, nearly new; 2 comfortable ... 2 sets second-hand harness, will sell ... $600 cash or reliable note. All in ... 1000 cash, balance to suit. ...

IMPERIAL VALLEY LAND CO., ... Valley Headquarters, Inc. ... 720 Pine Insurance Bldg.

FOR SALE LITTLE PAIR MULES, FAT ... AND LIKE HORSES; WEIGHT ABOUT ... SOLID MAKE FINE TEAM FOR LI... PURPOSES. $160. WILL ... IF TAKEN AT ONCE. 909 EAST ...

FOR SALE—MARE AND HORSE, WEIGHT 2300 ... or double. True to pull to wagon ... $125 takes team. ... and light ranch wagon, cheap. 6124 ... AVE.

FOR SALE—2000 BLOCKY TEAM OF HORSES, ... 7 AND 8 YEARS OLD; SOUND AND TRUE; WORK... ANYWHERE; GOOD DOUBLE. PRICE $175 FOR ... OR WILL SELL SEPARATE. ALSO SET ... SILVER MOUNTED HARNESS, $30. ...

FOR SALE—ONE FINE SPAN OF 4-YEAR-OLDS, ... 15 hands high, span of 5-year-olds, ... 15 hands high, one pair 10-year-olds, weight 2900 ... 3000 lbs.; one pair broke; will sell for cash or installment ... to suit buyer; one pair wagon and har... ness; will sell for cash or installment ... $175. ...

FOR SALE—TEAM HORSES, WEIGHT 2400 LBS. ... one double set harness, also heavy de... wagon; see Ouchi at a bargain if ... A. LEVIN, Inglewood, Cal. Phone 171.

FOR SALE—TEAM OF HORSES, WEIGHT ... WORK; SINGLE OR ... EACH; WILL TEAM FOR $85, OR TEAM ... HARNESS FOR $100. ALSO GOOD ... UNITED WAGON, $30. 600 E. 7TH ...

FOR SALE OF MULES, 7 AND 9 YEARS ... 1200 pounds. They are gentle and ... Fine ranch or dairy mules. $125 ... whole outfit, harness and light ranch ... 6124 CENTRAL AVE.

FOR SALE—GOOD BLOCKY TEAM OF 1200 ... GOOD WORKERS AND WILL ... DOUBLE WITH, SELL THEM FOR ... THE BEST TEAMS OF MULES IN ... FOR THE MONEY. 606 EAST 7TH ST.

FOR SALE—DELIVERY TEAM, 4 AND 5 YEARS ... strong sized 2600 pounds, nicely broke, ... single or light for one horse. Apply ... DISTRICT ST. Phone Main 6448; Home ...

FOR SALE—MARE AND MULES, MULES, ALL ... one coal, suitable for ranch or orange ... Will be represented. PERRY LOWE, ...

FOR SALE—FRESH 3-GAL. COW. PHONE 81870.

FOR SALE, POULTRY SUPPLIES—
For Sale, Exchange or Wanted.

FOR SALE—CHICKS, AT POULTRYMEN'S ... Hatching egg, breeding and exhibi... stock, poultry. Everything for ... POULTRYMEN'S CO-OPERATIVE ... 311 S. A2076, Main 6250.

FOR SALE CHEAP, 12 YOUNG LEGHORN ... hens, 3 cocks, 4 pullets, 4 ... mothers. 4309 STEPHENSON AVE.

FOR SALE—PURE BRED BLACK MINORCA EGGS ... (small strain) $1, $2 and $2.50 per ... Eggs for sale after May 8. A. W. ... 116 WEST 50TH. Home Phone 2001...

Dogs of All Kinds.

FOR SALE—FRENCH POODLES, 7 WEEKS ... brown, prettily marked, males, puppies; ... of this Bull type, 3½ months old; ... $5 each; 2 months; winners, ... some home and gentle, 1 year, ... 6 months and others. Canaries, ... 25 ST. Main 2447. Prices reasonable.

OFFICE OF WELL KNOWN ENGLISH ... 6 cut, 1 year old, from Ilfine. Hitch ... PHONE F6790.

FOR SALE—PUPPIES, POINTER, SET... Fox Terrier, Brindle Bulls, ... and some splendid grown ...
ENGLAND, 924 S. Hill st.

FOR SALE—PEDIGREED TOY ... in litter. 619 S. HILL.

FOR SALE—LARGE BULL DOG AT THE KENDIS ... 1710 W. 6th st.

Cats.

FOR SALE—SIBERIA KITTEN. 966 INGRAHAM ... on Elm. 53425.

Rabbits.

FOR SALE—RABBITS, QUITE A VARIETY ... on all species at practically your own ... Call on the biggest, fastest price for rabbits, ... RABBIT FARM, 135 S. Westlake ave. Home ...

STOCK WANTED—

WANTED—HORSE AND GOVERNESS CART, PONY ... and good tracsier; will be in city ... June 10 if it can be seen that day. ... to 207, TIMES BRANCH OFFICE.

WANTED—SMOOT PRICE PAID FOR CALVES. ... RANCHO BROS., 1652 E. 20th ...

Lost and Found.

$5 REWARD. ADVICE BY OUR ATTORNEY. ... all manner of court investigations made ... Rooms 1 and 2, RYAN LAW AND CLAIM ... 75 Broad Bldg., 2nd and Spring.

WANTED, GENERAL PRACTICE, SPECIAL... ATTORNEY, commercial and real estate ... solicited. Collections. 234 DOUGLAS ...

$5 REWARD. ADVICE ALL CASES; EFFICIENT ... 30 SAN FERNANDO BLDG.

LOST—BROWN POCKETBOOK, OLD ACCOUNTS, ROBERTS, ... Main 5015; F2630.

Lost and Rollermakers.

WANTED, MEN OF BOILERS AND ... ability to repair work. Redondo st. ...
Main 8448.

LOST—GOLD LINK BRACELET; IF ... FOUND, RETURN TO 1018 L. A. INVESTMENT ...

LOST—U. S. AND PANAMA FLAGS, ... Main Gate below, Saturday night, ... EXPOSITIONAL ST., and receive reward.

LOST—GOLD NECKLACE, WEDNESDAY ... return to GEORGE WILSON, 234 ...

LOST—PURSE. OWNER CAN HAVE ... by proving and paying for this ad. Phone ...

Help Experience.

WANTED—PRIVATE HOSPITAL ... 614 E. 37th. Phone South 4145.

WOMAN TAKES CONFINEMENT ... Reasonable. 2806 ADAIR ST.

Help Model-makers.

PATTERNS, NOVELTIES, AND SPE... made to order. NATIONAL MA... 216 North Main.

DRESSMAKING—
and Dressmakers.

FIRST-CLASS DRESSMAKING, YEAR OF EXPERI... ence. Ladies' fancy and tailored gowns. CHES... TER PLACE DRESSMAKING SHOP, 707 W. 22nd, ... Chester Place entrance. Phone 20570.

FANCY AND PLAIN DRESSES MADE ON SHORT... est notice, reasonable. 1308 UNION AVE., corner ... Washington. Phone West 4622, 20480.

DESIGNER WITH HELPER, $4.50 PER DAY, ... fancy gowns, millinery and remodeling a specialty. ... fee or before purchasing material. PHONE A8391.

FIRST-CLASS DRESSMAKER AND LADIES' TAIL... or will do work at home; best references. Room 32, ... second floor, 2007 GRAND AVE. Home phone 22501.

MANICURING, CHIROPODY—
Facial, Scalp Treatments, Hairdressing.

QUALITY HAIR GOODS, BLEACHING, DYEING, ... electrolysis, combings made up, hairdressing, manicur... ing, 15c-25c; shampoo, 25c. "FLORENTINE," 227 ... Mercantile Place, near Broadway.

FACE VIBRATORY TREATMENTS AND SCALP ... massage. Hours 9 to 10. 218 SO. BROADWAY, ... 314 Copp Bldg.

MADAM HIBBARD, VIBRATORY FACE AND ... scalp treatments, 1155 SOUTH GRAND. Few ... doors from 12th street.

FACE MASSAGE AND SCALP TREATMENT, WEL... come old patronage and new. Closed Sunday. 818 ... BROADWAY.

LADY ATTENDANT GIVES ELECTRIC FACIAL, ... scalp, chiropody. DR. MAESEL, 444 S. Spring, ... suite 8.

WILL CALL AT LADIES' HOMES. DO MANICUR... ing, facial massaging, shampooing, hair brushing. ... Address 745 E. 11TH ST. F. CARE.

KELLOGG METHOD TREATMENTS, FACE AND ... scalp massage, chiropody and pedicuring. Operator ... from the North. 520 S. BROADWAY.

MISS MANNING, 552 S. BROADWAY, ROOM 7. ... Face and scalp treatment.

MISS DENTON, FACE MASSAGE, SCALP SPECIAL... ist and manicuring. 1006½ S. MAIN.

MISS JORDAN, MANICURING, FACIAL AND SCALP ... treatments. 552 S. BROADWAY, Room 6.

FIRST-CLASS MANICURING, FACIAL MASSAGE, ... scalp treatments. 601 S. HILL ST., room 1.

MISS STONE, FACE MASSAGE AND EXPERT SCALP ... treatments. 303 W. NINTH ST.

MINING—

HAVE YOU A MINE TO DEVELOP? EXPERIENCED ... mine superintendent or foreman open for engagement; ... will contract. 601 W. AVENUE 50, city. PHONE ... 28188.

FOR SALE—AT A SACRIFICE, ONE OF THE ... best mining properties in the State. ...
A8380. JEROME REYNOLDS,
Broadway 2781. 512 R. W. Hellman Bldg.

JAS. IRVING & CO., GOLD REFINERS AND AS... sayers. Cash for bullion and ores. Prompt returns. ... 107 N. SPRING ST. Phone A2871.

ACME ASSAY OFFICE, 108 N. SPRING. GOLD, ... 75c; gold, silver, $1; and copper, $1.25, and lead, ... $1.50.

HEDGES TEACHES ASSAYING AND CYANIDING. ... 108 N. SPRING.

MACHINERY—
And Mechanical Arts.

FOR SALE—24-INCH LATHE, USED A SHORT ... time; cheap for cash; also 16-inch lathe, and 26-inch ... radial drill. Apply 728 NEW HIGH ST. Phone Main ... 88; A5004.

FOR SALE—40 H.P. FAIRBANKS-MORSE ENGINE, ... very large Pomona Mfg. Co. deep-well pump; both in ... fine condition, at a bargain. EDWARD C. CRIBB CO., ... 700 S. Hill.

FOR SALE—1 COMPLETE (UNION TOOL CO.) ... oil well drilling outfit, nearly new; has drilled only ... 1000 feet. J. H. BURNETT IRON WORKS, Fresno, ... Cal.

FOR SALE—1-4 HORSE POWER GAS ENGINE, ... 1½-H.P. direct current motor; also 4 low-tension ... magneto. 2709 S. SAN PEDRO ST. Phone South ... 5659.

FOR SALE—ONE TON REMINGTON ICE MA... chine, running daily. Can be seen at 639 CEN... TRAL AVE. For sale cheap.

FOR WELL TOOLS AND WATER WELL RIGS, ... gasoline engines and pumps, see CALIFORNIA TOOL ... WORKS, 811 N. Broadway. Phone Main 4021.

FOR SALE—SECOND-HAND MOTORS. WE RE... pair, rewind and install motors. THE MOTOR ... SHOP, 351 S. Los Angeles st. A4516.

MASSAGE—
and Other Baths.

SCIENTIFIC MASSAGE, TUB BATHS, CABINET ... sweats, mineral baths, violet-ray, electric scalp and ... body treatments. Trained nurse for women, masseur for ... men. VIOLA MILLER, manager; 839 S. Hill. Hours ... 9 to 9. Sundays, 12 to 7. Broadway 841.

MEDICAL MASSAGE AND ELECTRICITY, VAPOR, ... tonsilor and hot-air baths. MRS. ROBINSON, hos... pital graduate, masseur. Masseur for men. Room 1, ... 247 S. Broadway.

MAGNETIC MASSAGE, SCALP TREATMENTS FOR ... ladies. Hours 9 to 8. 629½ S. SPRING.

MADAME HIBBARD, ELECTRIC, MAGNETIC MAS... sage, violet rays. 1155 S. GRAND AVE., near 12th ... street.

MUSICAL INSTRUMENTS—
For Sale, Exchange, Wanted.

FOR SALE—OR RENT—PIANOS. ... BROOK'S PIANO STORE, 215 West Ninth st. ... Between Hill and Broadway.

A. P. Chase, parlor grand, a bargain. ... Gordon & Sons piano, 275 rolls, $265. ... Bailey, almost new, $195. ... Steinway, $5 per month, $125.

FOR SALE—2 STORAGE PIANOS, MUST BE SOLD ... to pay storage charges; one for $50; one for $60, ... and one for $125. Call at once, WESTERN STOR... AGE & TRANSFER CO., 942 S. Hill st.

FOR SALE—SCHUBERT PIANOS AND PLAYERS, ... the best in the world. Expert piano tuning. 12. ... GEORGE H. BARNES PIANO CO., 131 S. Broadway. ... Phones—A5507, Broadway 115.

FOR SALE—NEARLY NEW VOSE UPRIGHT PI... ano, will sell cheap for cash, or will exchange for ... good lot. Apply 2125 SECOND AVE. Phone West ... 544.

FOR SALE—AT SACRIFICE, PRACTICALLY NEW ... baby grand Knabe & Co. Bath piano. Call 2070 ... WEST 12TH ST. Of Western ave.

FOR SALE—UPRIGHT PIANO SNAPS. EAVE... stoff, $50; Beckstein, $75; Howard, $100; Weber, ... $150. DAMON, 1029 W. 22nd. West 4038, 28204.

FOR SALE—WEBER PIANO, NEARLY GOOD AS ... new. Would take payments. 610 WEST 6TH.

TO LET—$2.50 MONTHLY, LYON & HEALY ... upright piano, sweet tone. 623 S. UNION AVE. ... Phone Wilshire 451.

FOR SALE—MAHOGANY PIANO, $100 IF TAKEN ... by Saturday. 610 WEST 6TH.

MUSICAL INSTRUCTION—

WANTED—ACCOMPANIST, ALTOS, EXCHANGE VO... cal. MUSIC ROOM, Y.W.C.A., Monday, Thursday.

PATENTS—
and Patent Agents.

FOR SALE—2 PATENTS ON ELECTRIC MOTOR ... attachments for sewing machines, together with ... necessary tools and patterns for making. This makes ... the smallest and lowest priced outfit on the market, ... and has been successfully marketed for 4 years. Will ... sell or license all or in part. Address S, box 106, ... TIMES OFFICE.

TOWNSEND & GRAHAM,
PATENTS and TRADE MARKS.
Formerly of the California Building.
Announce the removal of their offices to
1029 HIGGINS BLDG., SECOND AND MAIN STS.,
LOS ANGELES, CALIFORNIA.

PATENTS OBTAINED, DOMESTIC AND FOREIGN. ... LUTHER L. MACK, registered patent attorney, 510 ... American Bank Bldg. Main 513. F4231. Open ... Monday evenings, 7 to 8.

C. E. HARPHAM GETS PATENT, INVENTIONS FI... nanced, patent litigation; 25 years' experience. 626 ... PACIFIC ELECTRIC BLDG.

CASSELL SEVERANCE, PATENT LAWYER AND ... Solicitor; long experience at Wash., D.C. 1017 Trust ... & Savings Bldg. A4532; Main 4877.

PIONEER PATENT AGENCY, HAZARD & STRAUSE. ... Established 1878. Citizens' Bank Bldg. Patent book ... free.

NO PATENT, NO PAY. S. G. WELLS, 720 HIG... GINS BLDG. A3282.

PATENTS, ALL COUNTRIES, ALEX H. LIDDERS, ... Suite 326 Story Bldg., Sixth and Broadway.

SEWING MACHINES—
Old and New.

FOR SALE—
Sewing machine; must sacrifice for cash to live. In ... perfect condition, almost new. Address V, box 326, ... TIMES BRANCH OFFICE.

TYPEWRITERS—

TYPEWRITERS RENTED—
3 MONTHS $5.
Every machine rebuilt and kept in perfect order dur... ing rental; 6 months' rent allowed on purchase.
ALL MAKES
Always on hand.
Terms to suit.
250 South Broadway.
72503. Main 5406.
LOS ANGELES TYPEWRITER CO.

TYPEWRITERS RENTED,
$5 FOR 3 MONTHS.
Every machine is in perfect condition and will be ... kept so during rental period. Initial rental applies ... on purchase of any machine selected. Our immense ... stock of factory rebuilt typewriters gives you a chance ... for a choice; prices will interest you. Illustrated cata... logue free.
AMERICAN WRITING MACHINE CO.,
716 S. SPRING ST.
A5813. Phones Main 2969.

FOR SALE—NO. 2, L. C. SMITH TYPEWRITER. ... in good condition, only slightly used; can be had at ... a bargain.
GREENE & HUTCHINSON,
420 Story Bldg.

FOR SALE—TYPEWRITER, LATEST, NO. 5 UN... derwood, $42.50; also latest No. 3 Oliver, with ... back spacer, $30.50. See these bargains. Taken ... in trade by DEMMITT WINDMILL CO., upstairs, ... 120 N. Main st.

WANTED—TYPEWRITER, A NEW MA... chine for $18. 812 EQUITABLE BANK BLDG.

Schools and Colleges.

1000 Student Campaign

Proves Amazing Succes

Great Enrollment at Reduced Prices Proves Popularity of Von Stein Academy Plan

This campaign for 1000 new students brings to everybody the unequaled tuition of this far-famed Academy at less than half regular charges. Here are examples of how you may now save:

$3.50 Vocal Lessons now.....	$1.50
$3.00 Piano Lessons now.....	$1.25
$3.00 Violin Lessons now.....	$1.25
$1.50 Lessons now.....	75c
$1.00 Lessons now.....	50c

Please remember that every lesson is a private lesson, and in addition we give many free advantages, such as composition classes, ensemble playing, repertoire classes, lectures on History of Music, and choral singing.

This campaign is the result of a determination to provide Los Angeles with a Musical Academy Building worthy of our great city. We have planned to erect a handsome new home where facilities second to none in America will be provided.

As soon as we have secured 1000 new students this amazing offer will be withdrawn. As soon as this enrollment is complete, prices will go back to normal. If you can't come to see us, fill out the coupon and we will mail you full particulars.

VON STEIN ACADEMY
Phones: Broadway 3923; Home, A3780.
958 So. Hill St., Los Angeles, Cal.

I am interested in your offer to arrange for a musical education at greatly reduced charges. I have been taking Piano-Violin-Vocal lessons (check tuition you are receiving) ..... years. In asking for this information I place myself under no obligation to enroll with you.

Name .....

Address .....

The NAME —and 39 years of EFFICIENCY —tell the story.

The Isaac Woodbury BUSINESS COLLEGE
FIFTH FLOOR HAMBURGER BLDG., BROADWAY AND EIGHTH.
100 feet above street noise. Large, light rooms. Leader since 1884. Catalog.
F1830; Main 133. BEGIN NOW. EDWARD KING ISAACS, Pres.

SHORTHAND IN ONE HOUR
With Mrs. Lena A. White's Human Voice Shorthand System, which can be memorized in One Hour, we guarantee to make you an expert stenographer in forty days at the
Human Voice Shorthand School Permanently Located at **317 S. Hill**

THE ORTON SCHOOL FOR GIRLS
Established 1890. Outdoor study all winter. Special, General and College Preparatory Courses. Art and Music. 184 SO. EUCLID AVE., PASADENA. TEL. FAIR OAKS 896.

GIRLS' COLLEGIATE SCHOOL
Twenty-first Year.
Adams and Hoover sts. (Casa de Rosas.) Accredited leading colleges. Post-graduate work. Miss Parsons and Miss Denman, Principals. Tels.—24356, W. 717.

ANGELES VISTA SCHOOL
Day and home schools for girls. All departments; post-graduate courses, credits admit to college. Domestic Science. Spring term begins April 7th.
1844 ST. ANDREWS PLACE. Home 73544.

MISSION CANYON CAMP SCHOOL
SUMMER SCHOOL FOR GIRLS in Santa Barbara Mountains. Horseback riding, tennis, swimming, mountaineering, handcrafts, practical Domestic Science, tutoring. Opens July 1st. Write for Folder. MRS. CHAS. E. PEARCE, 1144 West 29th St., Los Angeles.

MACKAY BUSINESS COLLEGE
Summer rates: $4 per month pays for your choice of the following: Gregg, Pitman or Rudiger Shorthand, Bookkeeping, Telegraphy, English, Arithmetic, Penmanship, Normal School Teachers. The rate covers a full day course. Regular Winter Rate is $15. Ninth St. at Main. Main 4796; F3192.

Page Military Academy for grammar school boys only. Largest school of kind on Pacific Coast. Send for catalogue. 137 W. Adams. Phone 21309 or South 3734.

Marlborough School for Girls
865 W. 23RD ST.
Second Semester opens February 14th.
OUT-OF-DOORS study; CERTIFICATE to all leading colleges.
DOMESTIC SCIENCE CLASSES in charge of Miss Grace Smith, formerly of the Boston Cooking School, are limited to five members. Terms for a half year, including all materials, $50.
MUSIC DEPARTMENT in charge of Mr. Waldo F. Chase.
MRS. GEO. A. CASWELL, Principal.
MISS GRACE WILTSHIRE, B.L., Associate Principal.
Address, Secretary, Marlborough School.

ST. CATHERINE'S SCHOOL,
636 West Adams Street.
(Opposite Chester Place)
A non-sectarian school for girls under 15. Montessori class. Boys admitted to primary and Montessori rooms. French and German. Gymnasium. Limited number of boarding pupils received.
Miss Thomas, Miss Morgrove, Principals.
Tel. 23203; West 4823.

SAN DIEGO ARMY & NAVY ACADEMY. The naval school for boys, combining military discipline with training of a home of refinement and culture.
Write for catalogue.
Capt. Thos. A. Davis, Supt. Pacific Beach, Cal.

California AND BROADWAY COMMERCIAL COLLEGE COR. FIRST AND BROADWAY
FREE Books and Supplies. Positions for Graduates. Use of Typewriter at home free.
W. H. H. GARVER, Pres. and Mgr.

EGAN SCHOOL
MUSIC and DRAMA
Top Floor Majestic Theater Bldg.
60371 Phones Main 3357

Oldest Business College Corporation in Southern California. Enroll now for Fall session. 327 West 8th St.

HARVARD SCHOOL—Military
Western Ave. Ten-acre Campus. In session the year around. Boarding and Day Pupils. Send for Illustrated Catalogue.

HOLLMAN Business College
Our own new building. Low tuition. Easy payments. 1017 S. Figueroa st. Home 54031; Broadway 2560.

VON STEIN
Academy Music & Art. Half rates now in effect. Send for new Catalog No. 10. Bdwy. 3923—Home A3780.
10TH & HILL

KENNARD'S POLYTECHNIC
BUSINESS COLLEGE.
1929 So. Grand Ave.
$10.00 a Month. Positions for Graduates.
A WEEK'S TRIAL FREE.

Broadway Shorthand School
Day and Night Classes.
Suite 113 Coulter Bldg. F1099.

COURT REPORTING SCHOOL.
Day and Evening for Beginners and Post Graduates. Special Correspondence Course. Positions for Graduates. One Week's tuition FREE. Success Shorthand Institute, Suite 328 H. W. Hellman Bldg. Main 2376—Home 10981.

Lux Orientalis.

LIGHT FROM THE EAST ON THE LIVING ISSUES.

[BY FEDERAL (WIRELESS) LINE TO THE TIMES.]

NEW YORK BUREAU OF THE TIMES, April 24.—[Special Dispatch.] Following editorial comments on topics of the hour are printed in eastern newspapers:

FALL OF SCUTARI AND AFTER. POWERS ARE LOOKING CHEAP.

[Chicago Record-Herald, April 24:] Verily, the stars in their courses are fighting against every pro-Turkish move of the concert of the great powers. Even Scutari has fallen in spite of the recent withdrawal of the Servian troops.

On April 21 the concert delivered another ultimatum to Montenegro. The naval demonstration having failed, troops were to be landed. But the little kingdom instead of answering the ultimatum, cut off communication and made another desperate assault on the Albanian stronghold, capturing it on the 23rd. This makes the lumbering concert look rather cheap and ridiculous.

MR. BRYAN'S TRIP. MAY DO MUCH OR LITTLE.

[New York Tribune, April 24:] A frank, straightforward move is the sending of Secretary Bryan to Sacramento. President Wilson has acted at once boldly and tactfully in taking this unprecedented step.

Whether any good will flow from the trip, however, depends on the very important point of what the President and the Secretary purpose saying to the Governor and Legislature of California. Do they intend to take the narrow State rights view of the nation's treaty-making power? Or do they intend to assert the supremacy of the treaty over the reserved rights of the State to administ

THE CITY
AND ENVIRONS.

WHERE TO GO AND WHAT TO SEE
TODAY AND TONIGHT.

THEATERS.

Auditorium—Gill's Travel Tours....2:15 and 8:15 p.m.
Burbank—"O, Joe" ..... 8:15 p.m.
Clune's—Pictures .....11:00 a.m. to 11:00 p.m.
Century—"Helen, the Adventurer" ..7:45 and 9:15 p.m.
Empress—Vaudeville .....2:15, 7:30 and 9:50 p.m.
Mason—Rose Stahl ..... 8:15 p.m.
Mission—"The Mission Play" ..... 2:15 and 8:15 p.m.
Morosco—"A Butterfly on the Wheel" ..... 8:15 p.m.
Majestic—Eddie Foy ..... 8:15 p.m.
Maxzt—Pictures .....1 to 5, 7 to 11:00 p.m.
Orpheum—Vaudeville .....2:00 and 8:00 p.m.
Pantages—Vaudeville .....2:00, 7:10 and 9:00 p.m.
Republic—Vaudeville .....3:00, 7:15 and 9:00 p.m.
Tally's Broadway—Pictures ....12:00 n. to 11:00 p.m.

SPORTS.

Baseball — Venice and Oakland, Washington Park ..... 2:30 p.m.

"THE LAND AND ITS FATNESS."
Permanent exhibit, C. of C. Building, Broadway.
BUREAU OF INFORMATION.
Times Branch Office, No. 619 South Spring street.

Advertising.

BUSINESS NOTES
AND BUSINESS PEOPLE.

BRIEFS.

Special private lessons in the school kitchen. Mrs. Haffner-Ginger gives special course of lessons on Tuesdays, Thursdays and Saturdays. Rules for obtaining the special lessons: One full course of ten lessons will be given free for six new, yearly, prepaid subscriptions for The Times, or for ten new six-month, prepaid subscriptions, or for one prepaid yearly subscription and $20. These prices are all payable in advance, and the conditions and prices are subject to change by The Times without notice. Arrangements for the cooking lessons and subscriptions may be made with Mrs. Haffner-Ginger, second floor, Times Building.

The Times Branch Office, No. 619 South Spring street. Advertisements and subscriptions taken.

VITAL RECORD.

MARRIAGE LICENSES.

The following marriage licenses were issued yesterday. Name and age given.

AGUILERA—BARRON. Alberto Aguilra, 20; Eloisa Barron, 22.
ANDERSON—WATSON. William E. Anderson, 29; Sally E. Watson, 24.
BLACHLEY—CLIFFORD. Russell L. Blachley, 28; Hattie E. Clifford, 31.
CARROLL—POTTS. Frank W. Carroll, 22; Lily Potts, 19.
COCHENOUR—FORSTER. Frank S. Cochenour, 26; Jessie Forster, 26.
DILG—NORDEMANN. Eugene H. Dilg, 41; Gundy Nordemann, 32.
DYRE—KJARBYE. Jacob V. Kyre, 26; Anna K. S. Kjarbye, 20.
GONZALES—CASTELLO. Victor P. Gonzalez, 27; Julia Castello, 21.
JENSON—SMITH. Thomas Jenson, 37; May Smith, 31.
JOHNSTON—BIXBY. Fred L. Johnston, 32; Sada P. Bixby, 32.
JOHNSON—OLSON. John A. Johnson, 30; Selma S. Olson, 25.
LOPEZ—REINA. Senor Lopez, 27; Maria de L. Reina, 19.
NAAS—NAAS. Paul J. Naas, 36; Marie J. Naas, 35.
PARKER—JOHNSON. J. Franklin Parker, 24; Emma F. Johnson, 21.
STOFFEL—BOREHAM. John J. Stoffel, 23; May Boreham, 20.
THORNTON—PIERCE. Robert B. Thornton, 38; Millicent Pierce, 28.
TURNER—BONNEL. Leon Turner, 25; Susanne Bonnel, 18.
VENEGAS—MARTINEZ. Lenardo Venegas, 21; Lenia Martinez, 18.
WELLS—BRETTKREUTZ. Bert Wells, 27; Ruth F. Brettkreutz, 21.
WHITEHEAD—LEE. Hiram P. Whitehead, 34; Buena V. Lee, 28.
WICKHAM—BALSCHWEID. George R. Wickham, 23; Vesta Balschweid, 21.
YORN—EGGERT. Ira D. Yorn, 30; Linda Eggert, 18.

BIRTHS.

Names, sex, place and date of birth.

ABBOTT. Mr. and Mrs. Edward L. Daughter. 3131 East Second street, April 12.
AMEY. Mr. and Mrs. John H. Daughter. Good Samaritan Hospital, April 21.
APPLING. Mr. and Mrs. Irving C. Daughter. 1826 East Thirty-sixth street, April 11.
ARIKAWA. Mr. and Mrs. Takeyuki. Boy. 244½ East First street, April 19.
ARNAELSTEEN. Mr. and Mrs. Francis. Boy. 1726 Bernardo street, April 12.
AUSTIN. Mr. and Mrs. Eddie L. Daughter. 176 Cobden street, April 18.
BEMONT. Mr. and Mrs. Orsville W. Boy. 1153 Orme avenue, April 18.
BOELINGER. Mr. and Mrs. Eugene R. Daughter. 1142 West Thirty-first street, April 19.
BUTLER. Mr. and Mrs. Charles T. Boy. 765 Kensington road, April 20.
CAMPBELL. Mr. and Mrs. Charles A. Boy. 132 Burtis street, April 4.
CASARES. Mr. and Mrs. Juan. Daughter. 3219 Concha street, April 18.
CLARK. Mr. and Mrs. Edwin H. Boy. 1301 West Twelfth street, April 19.
DENMON. Mr. and Mrs. N. M. Boy. 1318 Wall street, April 6.
DORAN. Mr. and Mrs. John L. Boy. 230 North Grand avenue, April 11.
DORR. Mr. and Mrs. George W. Daughter. 3227A West Thirty-third street, April 19.
FERLIN. Mr. and Mrs. Francis F. Daughter. 1415 West Fifty-third street, April 20.
GAVECH. Mr. and Mrs. Antone. Boy. 117 North Utah street, April 22.
GIBSON. Mr. and Mrs. Alvin O. Daughter. 2489½ West Pico street, April 16.
GRIND. Mr. and Mrs. John. Boy. 4036 Dalton avenue, April 20.
HARA. Mr. and Mrs. Dobbi. Boy. 221½ East First street, April 16.
HUNT. Mr. and Mrs. James E. Boy. 1372 West Thirty-first place, April 12.
HYDE. Mr. and Mrs. Lloyd. Boy. 502 South Mathews street, April 19.
JOHNSON. Mr. and Mrs. Carlton. Daughter. County Hospital, April 21.
KAWAGOE. Mr. and Mrs. Bukashi. Daughter. 817 Coronado street, April 20.
KOOTEN. Mr. and Mrs. H. Boy. 126 Wilmington street, April 16.
LANDSBERG. Mr. and Mrs. Marcus. Boy. 1536 Cambria street, April 23.
LAUER. Mr. and Mrs. Louis A. Daughter. 628 Heliotrope drive, April 21.
LEE. Mr. and Mrs. Julius H. Boy. 2023 Santa Fe street, April 22.
LUMMETTA. Mr. and Mrs. Guiseppe. Boy. 134 South Avenue 19, April 23.
MILGAF. Mr. and Mrs. Ray D. Daughter. 1146 East Fiftieth street, April 20.
NEEMAN. Mr. and Mrs. August A. Boy. 767 North Virgil avenue, April 19.
OTSUBO. Mr. and Mrs. Katsumi. Boy. 1017 Wall street, April 20.
PESCHKE. Mr. and Mrs. Oscar J. Boy. 1813 Pleasant avenue, April 21.
PLANT. Mr. and Mrs. Robert A. Daughter. 2228 West Eighth street, April 22.
SOWERS. Mr. and Mrs. Lewis L. Daughter. 907 Hobart boulevard, April 21.
SPENCER. Mr. and Mrs. Edward. Daughter. 1806 Avalon street, April 19.
STETTLER. Mr. and Mrs. Herbert B. Boy. 1255 Santee street, April 21.
STOCKS. Mr. and Mrs. Archibald T. Boy. 250 Avenue 37, April 16.
TONSON. Mr. and Mrs. M. James. Daughter. 940 East Twelfth street, April 16.
VOCK. Mr. and Mrs. Stanley. Boy. County Hospital, April 20.
WALKER. Mr. and Mrs. John R. Boy. 1941 West Jefferson street, April 18.
WORSHAM. Mr. and Mrs. Thomas R. Boy. 1056 Dewey avenue, April 11.

DIVORCE SUITS FILED.

BERSON. Helen against Edward G.
FERGUSON. William N. against Lucy A.
FORTHMANN. Elvira K. against John Albert.
HIRSCHY. Nita Elizabeth against Emil E.
MORRISON. John Stewart against Mabel Leonard.
OLLER. Lillie E. against Oscar.
OSBORNE. Sarah R. against William F.

DIVORCE DECREES GRANTED.

ESTES. Clara from Elmer.
HOAG. Julia from Charles H.
MCKAY. William E. from Lillian M.

OFFICIAL DEATH LIST.

Name and place of death—	Age.	Date.
AVAL, T. Los Angeles	46	21
BARKER, William J. Los Angeles	69	20
BARNES, Willis. Los Angeles	3	22
BRIENO, Jos. Los Angeles	55	20
CHEW, Yee. Los Angeles	58	20
DUNN, Phebe J. Los Angeles	90	20
FLOOD, Anna M. Los Angeles	30	24
FLORES, Nantrada. Los Angeles	18	24
FORRYER, Clement. Los Angeles	2	20
GUNERT, George. Los Angeles	48	20
MARTINEZ, Eulalio. Los Angeles	15	20
ORR, James. Los Angeles	71	21
PARKER, H. Los Angeles	45	20
PETERSON, Adolph. Los Angeles	44	20
RANCHEL, Felipe. Los Angeles	80	20
TORRIZ, Saturino. Los Angeles	1	20
VARGAS, Vincenta. Los Angeles	2	20
WILEY, Lucinda. Los Angeles	77	18

DEATHS.

With Funeral Announcements.

BEATTY. At the home of his daughter, Mrs. John Renfrew, No. 3250 West Avenue 57, April 21, William Beatty, aged 69 years, father of Dr. J. D. Beatty. Funeral from the chapel of Pierce Bros. & Co., Sunday, April 27, at 2 p.m. Comrades of the G. A. R. and ladies of the Relief Corps are invited to attend.

DOAK. In this city, April 24, 1913, Samuel L. Doak, aged 53 years.
Funeral services will be held at the chapel of Breese Brothers, Friday at 2 o'clock.

GLEASON. At No. 622 West Forty-first street, Newell Emerson Gleason, aged 8 years, beloved son of Mrs. Alice Gleason.
Funeral services will be held in chapel of F. E. Overholtzer-Sons Co., Pico and Grand avenue, Saturday, April 26, at 2 p.m.

GREEN. At No. 2014 Fifth avenue, April 24, John Ames Green, aged 71 years, native of New York, beloved father of Mrs. Grace Green Olmsted, Mrs. Frank M. Hinbridge and Jeannette Green.
Funeral services will be held at the chapel of E. E. Overholtzer-Sons Co., Pico and Grand avenue, Saturday at 2:30 p.m. Friends invited. Cremation, private. Please omit flowers.

GREEN. April 24, 1913, Samuel W. Green of No. 301 North Avenue 52.
Service will be held at the chapel of the Highland Park Undertaking Company, No. 5860 Pasadena avenue, Saturday, 1:30 p.m. Interment, Forest Lawn Cemetery.

GUNKEY. At No. 120 East Adams street, April 20, 1913, George Gunkey, aged 48 years.
Funeral services will be held at the chapel of Breese Brothers, Saturday at 3 o'clock.

KIMBALL. In this city, April 13, Agnes M. Kimball, aged 73 years.
Funeral from the chapel of Garrett & Co., No. 1237 South Flower street, today at 2 p.m. Interment, Rosedale Cemetery.

MCKENNEY. At his home near Tweedy Station, April 23, 1913, Patrick Henry, beloved husband of Mary E. McKenney, and brother of Mrs. Oscar Snyder, Mrs. W. E. Jones, Mrs. J. B. Hoverdenell and Mrs. F. S. Clark, a native of Vermont, aged 51 years.
Funeral from the parlors of Cunningham & O'Connor, No. 1031 South Grand avenue, today at 2 p.m.

O'FLAHERTY. In this city, April 25, 1913, Bridget O'Flaherty, a native of Ireland, aged 52 years.
Funeral from the chapel of Robert Sharp & Son Co., No. 1235 South Flower street, Saturday at 8:30 a.m. Requiem mass at St. Patrick's Church at 9 o'clock. Interment, Calvary Cemetery.

RIDDLE. In this city, April 24, 1913, Mrs. Clara Riddle.
Remains at parlors of Willett & Jones, No. 1138 South Flueueroa street.

RIGBY. At No. 726 East Seventeenth street, April 22, 1913, Charles W. Rigby, aged 62 years.
Remains at Breese Brothers. Interment, Monticello, Iowa.

SCHMIDT. At San Jose, April 22, John Schmidt, aged 87 years.
Funeral from the chapel of Pierce Bros. & Co., today (Friday) at 10 a.m.

SHOOKE. In this city, April 22, 1913, James Paul Shooke, infant daughter of Jesse Lewis Shooke.
Funeral services will be held in the chapel of Sterling Boothe Co., Twelfth and Hope streets, this (Friday) morning at 11 o'clock.

WELLS. In this city, April 24, 1913, Ernest Wells, aged 24 years.
Remains at Breese Brothers. Funeral notice later.

CARD OF THANKS.

I wish to thank my friends for their expressions of sympathy in my recent bereavement in the loss of my wife, Phillis Mary.
J. FRED HENDERSON.

SCOTTISH RITE CATHEDRAL, No. 929 South Hope street. Tonight at 7:45 o'clock, Eighteenth Degree. All sojourning brethren welcome.

SOUTH GATE LODGE, No. 820, F. & A. M., will confer the Third Degree this (Friday) evening. Thirty-third and Main, at 7 o'clock.
F. E. WHITE, Secretary.

Peck & Chase Co., Undertakers,
1213 South Figueroa street. Lady assistant. National Casket Co. caskets. Tel. Main 61. 52727.

"LITTLE DORRIT" IS DEAD.

Original of Dickens's Famous Character Passes Away in Hundredth Year.

[BY CABLE AND A. P. TO THE TIMES.]

LONDON, April 24.—Mrs. Mary Ann Cooper of Southgate, the original of Dickens's "Little Dorrit," died yesterday in her hundredth year.

She and Dickens were boy and girl together when she lived in the same street in Somerstown.

"The Exclusive Specialty House for Feminine Apparel"

Myer Siegel & Co.

443-445-447 South Broadway

Girls' Dresses

Special for Today and Saturday $3.65

Fully a dozen pretty styles in gingham and galatea—some hand-embroidered. Fine quality cluny lace is used in various ways in their trimming. The Middy, Russian and waist effect is shown—but all are pretty, and you couldn't make them yourself at so little cost. If you've a girl of 8 to 14 years of age—bring her shopping with you today.

Girls' Hats $3.50

A special line which we are sure young girls of 8 to 14 years of age will like! Of peanut braid—very fashionable just now—some with painted chiffon over crown.

Children's Hats—in 2 to 6-year sizes. These of Milan with nifty messaline ribbon rosette—some with chiffon covered crown $2.75

Girls' Dresses ---for Communion, Confirmation and Graduation

Sheer white batiste in the daintiest of styles—just the dresses girls will like to wear on these occasions. Trimmings of Cluny lace and much hand work. 8 to 14 year sizes at $3 to $6.50 up

"The Exclusive Specialty House for Feminine Apparel"

Life is a battle any how. We'vr argued until we were black in the face with a lot of our competitors, trying to make them see that the reason we were doing the most business is simply because of our honest methods, and we can't drive it through their heads. The honest methods continue, though, in our stores, and the prices continue to be the lowest in the city for which you can get good, real quality tailoring.

$20, $30, $40
For Suits-to-Order.
Intermediate prices and better.

A.K. BRAUER & CO.
TAILORS TO MEN WHO KNOW
TWO SPRING ST. STORES
345-7 S. SPRING-COR. 5TH & SPRING

BALBOA ISLAND
Mail Coupon for Free Literature.
Name .....
Address .....
CYRUS H. COLLINS,
306-7-8 Columbia Trust Bldg.

MIDDLETON-WATSON COMPANY INC.
331-333-335 West 7th St.
Outerwear for Women, Misses and Juniors
On Seventh Street
Boasting
About what you can do. How much you can save your customers. How good your merchandise is, does not square with what you see with your eyes when you get in touch with the advertiser. Any Boasting we have to do is done by our merchandise—
Middleton-Watson Company

Does your mouth water for good
BEER
We have all Brands.
Immediate Delivery.
GRUMBACH WINE CO.
649 Central Avenue
Main 4537. F4266.

VACUUM CLEANER STORE
F. C. KINGSTON CO
738 South Hill.
Cleaners $10 to $1000

"Asbestos Lined"
THE WALKER PORTABLE COTTAGE
Our Houses Will Not Go By Parcel Post, But We Ship Them Anywhere. Write for illustrated circular, or call at 1322 South Grand Ave.
THE WALKER PORTABLE COTTAGE.
Phones: 25261: Bdwy. 2686. P. O. Box 1572.

Cemeteries.

Inglewood Park Cemetery
"The Only Modern Cemetery." Outside the city limits, on the Hawthorne car line. All lots are perpetually cared for. 200 acres of beautiful PARK and CEMETERY.
Office 207 South Broadway, Room 202. Phones F3303, Main 4686. Cemetery Phone 10641.

Hollywood Cemetery
Location ideal—modern and attractive. High, rolling lawns; beautiful lakes, trees and shrubbery. All lots under perpetual care. Melrose and Colegrove cars to grounds.
A1181. 308 LAUGHLIN BLDG. Main 361. Cemetery phones 10645. Hollywood 941.

COMMUNITY MAUSOLEUM.
Inglewood Park Cemetery.
A beautiful, granite marble and bronze structure, built like the Pyramids, to last forever. Clean, dry, sanitary, humane. Can never be removed. Will be endowed to perpetuate it. Information as to prices, location, etc., cheerfully furnished. Address CALIFORNIA MAUSOLEUM CO., 720-21 LOS ANGELES INVESTMENT CO. BUILDING.

CITY NEWS IN BRIEF.

Evening City Club.

The Evening City Club will meet at Christopher's at 6 o'clock Monday evening, when the subject for discussion will be "City Politics." A number of candidates will appear before the club.

Musical Recital.

A creditable musical recital was given Wednesday evening at the Rex Arms by Mrs. Edmund Osthaus, soprano, and Mrs. Guy F. Bush, pianist. A considerable number of guests and friends were in attendance and the numbers were well received.

Prehistoric Sea-Lilies.

J. O. Beebe will address the zoological section of the Southern California Academy of Sciences at his residence, No. 489 West Fifty-fourth street, this evening. His subject will be "Fossil Crinoids," and he will exhibit a somewhat remarkable collection of them by way of illustrating his talk.

Policeman-Story-Teller.

Sergt. George Willett, who recently returned from an expedition to the Pacific Islands, will be the headliner for the Children's Hour at the Public Library between 3 and 4 o'clock tomorrow afternoon. He will tell interesting stories and show pictures of the remarkable things he saw.

To Send Poor to Beaches.

The Westlake Branch of the Sunshine Society will give a benefit card party and dance at the Gamut Club tonight, which the public is earnestly invited to attend. The proceeds will go toward the society's fund for sending poor mothers and children to the beaches during the summer.

Stanton Post Open Meeting.

Stanton Post, G.A.R., and Woman's Relief Corps will hold a joint open meeting this evening at Mammoth Hall. H. A. Pierce will talk on his travels in foreign lands and music will be furnished by "The Five Wee Fiddlers" of Redondo. All friends are cordially invited.

Southerners Meet Again.

Kentuckians, who did not meet last month on account of the flood sufferers benefit, will assemble at Garfield Hall, in the Mozart Theater building, Grand avenue, at 8 o'clock tomorrow night to hear a well-arranged literary and musical programme. Dancing will follow.

Chief's Appreciation.

Chief of Police Sebastian received a letter yesterday from Fire Chief Eley, commending Patrolman Barnes for meritorious services performed early Tuesday morning when he extinguished a blaze under the elevators of the Auditorium Theater building and prevented what probably would have been a serious fire.

Sunday Evening Musicales.

The Elks will give a series of Sunday evening dinner musicales in their club diningroom, beginning next Sunday, to which they extend an invitation to their friends. The programme will be given by Mme. Joanna Klen-Hensel, pianist; Mme. S. Lora Bona, reader; Mrs. Agnes C. Brown-Girard, soprano; A. Wilhelmj Albers, violinist; Harry Girard, baritone.

Knights of Khorassan Ceremonial.

A great "Dokkie Ceremonial," whatever that may be, will be held at Venice tomorrow night by the members of Al Borak Temple, Dramatic Order Knights of Khorassan. Special trains will leave the Pacific Electric Hill-street station promptly at 1:30 in the afternoon, carrying 1000 members of the local temple and their friends as an escort to the 100 candidates to be initiated at Venice.

Finish Inspection Plans.

The police department is making final arrangements for its annual inspection and battalion drill at Fiesta Park next Thursday. One of the features of the inspection will be the presentation of colors, the new department flag and a silk American emblem by Chief of Police Sebastian and Mayor Alexander. Capt. Lehnhausen, who will direct the battalion, will receive the flags on behalf of the department. The inspection will be conducted by the Mayor and Police

Passover Services.

"Jewish Optimism" will be the topic of Rabbi Farber at Sinai Temple this evening, and tomorrow morning he will speak on the topic "From the Rising to the Setting Sun." Service will also be held on Sunday evening when Rabbi Farber will speak on "The Three R's," and the concluding services of the passover festival will be held on Monday and Tuesday mornings at 9 o'clock. Special programmes of music will mark all the services.

His Big Toe Hurts.

Ung Kim Bo, a Chinese indicted on a charge of conspiracy, stubbed his toe some time ago and thinks he ought to be allowed to have his trial postponed on that account. Attorney Frank Stewart, representing Bo, suggested in the United States District Court yesterday that blood poisoning might set in and serious results follow if his client is unduly rushed in his convalescence. Judge Wellborn exhibited a remarkable lack of sympathy with the afflicted toe and refused a continuance.

Urge Currency Reform.

That business may be assured that degree of stability which can only come with the enactment of laws guaranteeing a safeand adequate currency and a sound banking system, the Chamber of Commerce yesterday sent telegrams to President Wilson, Vice-President Marshall, Speaker Clark of the House of Representatives, Senator Works, Congressmen Bell and Stephens, and the chairman of the joint House and Senate committees on Banking and Currency urging that banking and currency reform legislation be taken up during the special session of Congress.

Colored Orator Coming.

Dr. W. E. B. DuBois, colored orator and educator, will lecture in Temple Auditorium on Thursday evening, May 1. Dr. Charles Edward Locke of this city said yesterday: "Dr. DuBois is without doubt the best educated man of his race on the continent, having litterary degrees from Harvard and Berlin, and until recently was professor of sociology in the University of Pennsylvania. I do not expect to allow anything to interfere with the privilege of hearing him myself. It is an unusual opportunity for the citizens of Los Angeles and he will no doubt be heard by a large audience."

Temple B'nai B'rith.

Sabbath services will be held at the Temple this evening at 8 o'clock and tomorrow morning at 10:30 with the children's service preceding at 9:45. Dr. Hecht will conduct the services and speak tonight on "Modern Thought," refer tomorrow morning to the ceremonial of the Passover and address the children. On Sunday evening next at 8 o'clock the celebration of the concluding day of the Passover will begin, when Dr. Hecht will speak on the subject, "Progress Under Difficulties." Next Monday morning at 10 the closing service will be held. The music incident to these two services will be of particular beauty and in keeping with the character of the celebration. The Temple will be decorated, and the annual Passover will be sped on its journey from, as it was welcomed in its coming to, the hosts of Israel.

He's Flighty.

Guy Gilpatric, the aviator who is to figure in the Montrose car line opening celebration tomorrow, is scheduled to fly there from Dominguez Field this morning, passing over the city about 8 or 9 o'clock.

State Federation at Fresno.

The Los Angeles delegation to the State Federation of Woman's Clubs, meeting at Fresno, will leave on the Santa Fe at 8 o'clock Monday morning. Tickets should be secured at once at the Santa Fe office on Spring street. A rate of $8.30 for round trip tickets, good for fourteen days, has been secured.

Near Certain Sleep.

With his wife lying in his arms, Burt Calhoun, a San Pedro chauffeur, shot himself last night in a roominghouse at No. 619½ West Sixth street. When taken to the Receiving Hospital he was in a serious condition, and the surgeons considered the wound fatal. Calhoun, who is 33 years old, lived at No. 653 First street, San Pedro. According to his wife, he had become morose over inability to sleep and had attempted to kill himself Sunday.

POMONA BRIEFS.

POMONA, April 24.—The Pilgrim Brotherhood of the Congregational Church of this city has elected new officers as follows: Dr. N. J. Rice, president; H. W. Barnum, vice-president; Lynn Birdsall, secretary; Arthur Tappe, treasurer; Rev. A. P. Davis is chairman of Visiting Committee; H. J. Nichols of the Public Affairs Committee; J. Albert Dole of the Ways and Means Committee; F. E. Adams of the Membership Committee; A. Tenney Smith of the Music Committee; R. A. Coverdale of the Sunday-school Committee; E. E. St. Clair of the Missionary Committee and O. P. Clark of the Ushers' Committee. E. N. Bassett is in charge of the church grounds.

Improvements in Live Oak and the canyons north of here are continuing and a number of local people have erected and are enjoying bungalows on the hillsides, which they occupy for week ends. A number of the holders of property in the locality have joined together and contributed funds for the betterment of roads to the canyons to supplement the work done by the county.

MASONIC BANQUET.

COVINA, April 24.—There were 168 visitors, besides a big attendance of the local members, who greeted the appearance of Grand Master of Masons, William Parker Filmer, before the Covina lodge last night. The third degree was exemplified on Harry Guy Winslow of Monrovia by the Grand Master and his suite. The visiting Masons were from Monrovia, El Monte, Azusa and Glendora. At the banquet which followed, George Scofield, Worthy Master of Covina lodge, was toastmaster, and the toasts taken up were based on the fundamentals of the oath, "not to interfere with the duty to your God, the duty to your country and the duty to yourself."

WILSON NAMES POSTMASTERS.

Sends Three Nomination to Senate to Fill Places in California.

[BY FEDERAL (WIRELESS) LINE TO THE TIMES.]

WASHINGTON BUREAU OF THE TIMES, April 24.—[Special Dispatch.] The President sent to the Senate today nominations for postmasters as follows:

Percy B. Brown, Holtville; John M. Jolley, Oceanside; Albert E. Dixon, Point Loma.

Puzzle to the Last.

RIDDLE CASE RIDDLE EVER.

Mysterious Shooting End of Its Second Chapter.

Wife of Alleged Burglar Is Killed by Friend.

Turns Weapon on Himself; Both Die Instantly.

A double crime was committed yesterday morning at the Antlers apartment house, No. 421 West Fourth street, when Ernest Wells shot and killed Mrs. Anson Riddle and then turned the weapon on himself. Both were dead when persons rushed into the room after hearing the pistol shots. Each had a wound in the forehead.

The slain woman's husband was arrested three weeks ago on a charge of burglary and is now in the County Jail awaiting trial. At the time of the arrest Riddle was wounded in the neck by a revolver shot from Patrolman Barrett. Wells was employed as a laborer on the aqueduct until one month ago. He and Mrs. Riddle had been acquainted several months. The man came from England five years ago.

Mrs. Riddle registered at the Antlers under the name of Mrs. C. M. Rogers on the 12th inst. Her sister, Mrs. Marie Johnson, of San Francisco, was with her until last Sunday. Wells was seen at the apartment house for the first time Wednesday evening, when he and the woman went to a theater. The police believe that the shooting was proceeded by a quarrel over the question of the woman's proposed trip to San Francisco. A ticket to that city, by boat, was found in her purse, and a postcard written by her to a sister in San Farncisco, announcing the visit there, was found in the room.

At the time of the shooting the identity of neither of the persons was known at the apartment house. The woman was identified by letters in her possession. The man had a card in his pocket with the name and address of Mr. and Mrs. F. J. Sharp, of No. 1768 East Twenty-second street. Mrs. Sharp went to Bresee Brothers' undertaking parlors and identified the body of the man as that of her nephew.

Riddle was notified in jail of the death of his wife. He showed no emotion. He said that when he and his wife lived at No. 1501 Georgia street, Wells attended a party at the house. The prisoner said that his wife had called to see him frequently since he was imprisoned, and that he was not aware that she and Wells were keeping company.

Mrs. Riddle was 35 years old and Wells 28. The woman's maiden name was Clara Shellbarger. She and Riddle were married eleven years ago in Columbus, O. They had no children.

Mrs. Sharp said that she was not aware that her nephew was acquainted with Mrs. Riddle. She further declared the young man had been despondent lately because he was out of employment.

C. C. Pratt of San Francisco is passing a few days at the Hayward. He is here visiting the general offices of the Southern Pacific, for which road he is the contracting freight agent.

PERSONALS.

W. O. Scholtz arrived at the Alkershim yesterday from Denver. He is operator of the Scholtz Dredging Company, one of the principal operations of its kind in the Rocky Mountain district, and is here on business.

R. S. Ruble of Denver is a guest at the Alexandria. He arrived yesterday and is visiting railroad officials. He is assistant general passenger agent of the Union Pacific Railroad.

J. M. Saline is a guest at the Ward. He is western representative of the Big Ben Clock Company, with headquarters in San Francisco.

W. A. Hawley is passing a few days at the Hollenbeck. He is manager of the Caskey Cash Register Company branch in San Francisco and is visiting the local offices of the company.

Mr. and Mrs. A. G. Jennings are staying at the Angelus, where they are registered from Phoenix. Jennings is in the real estate business and is one of the van-guard of the summer tourists from Arizona.

John R. White, Jr., head of the carpet department of the Stilwell Furniture Company, has gone East on an annual business trip of several weeks.

Lieut. E. L. Bowen, U. S. A., and his wife, is registered at the Nuys, here from San Francisco.

Mr. and Mrs. D. L. Ghirardelli and Mrs. James Moore are guests at the Alexandria. Ghirardelli is at the head of the widely-known concern importing and manufacturing house of San Francisco, which bears his name.

Louis J. de Varebeke of Belgium is a guest at the Lankershim. He is on a tour of the world and is from here to the Orient.

C. S. Roberts is registered at the Hollenbeck from Hermosillo, Sonora, land and mining interests in that part of Sonora. "There is almost no business transacted around Hermosillo save in the absolute necessities of life and the value of an American gold dollar has gone up," he said.

Lamar Johnstone of Pasadena is passing a few days at the Alexandrine. He is interested in sugar plantations through the south and has come here to visit the sugar plantations in Imperial Valley.

W. D. Forster of Goldfield is registered at the Angelus. He is on his way to Nevada City, the headquarters of the Nevada-California-Oregon Railroad, of which he is manager.

Mr. and Mrs. Claude H. Cooper are staying at the Alexandria in Los Angeles. Cooper is a large operator of Michigan, with interests at Houghton, that State.

Dr. and Mrs. Frank De Witt of Boston are staying at the Lankershim. Dr. de Labarre is a specialist in nervous and mental troubles and has written a book on these things.

S. S. Hayes, manager of the Hayes National Lumber and Shingle Company, is here from Vancouver.

STRIKE BIG ORE.

TONOPAH (Nev.) April 24.—[Exclusive Dispatch.] Following the discovery of a large body of high-grade ore in the West End mine and a more sensational report today of a camp ablaze with excitement, a depth of 800 feet and about 400 feet from the main shaft the company has opened three feet of ore that will average $150 a ton. The discovery of such values in great bodies has been an unknown quantity in this district, where high-grade ore usually runs about $30 to the ton. Because of the fact that the West End has large reserves of low-grade ore that will serve to sweeten the high value to the maximum that the mill can handle with economy.

THE DAY'S FOREMOST NEWS
MAPPED AND SYMBOLIZED.

OUTLINE NEWS MAP OF THE WORLD.

Revised and recast daily, after midnight, in the light of the latest press dispatches

THE SYMBOLS, REVISED LIST, WITH THEIR RESPECTIVE MEANINGS, SHOWN BY

1. Troops marching to the front.
2. Ship in distress.
3. Burning building.
4. Land battle.
5. Earthquake.
6. Execution.
7. Volcano in eruption.
8. Forest fire.
9. Assassination—massacre.
10. Strike—riot—street fight.
11. "Let slip the dogs of war."
12. Burglary and robbery.
13. Storm, snow, flood.
14. Pestilence and starvation.
15. Sea fight.

NOTES—(1) See also the News Summary at foot of page 1, essential part of the scheme, and is therefore new and fresh every day. (2) The map, with latest changes, is

PERSONALS.

W. O. Scholtz arrived at the Lankershim yesterday from Denver. He is operator of the Scholtz Drug Company, one of the principal corporations of its kind in the Rocky Mountain district, and is here on business.

R. S. Ruble of Denver is a guest at the Alexandria. He arrived yesterday and is visiting railroad officials. He is assistant general passenger agent of the Union Pacific Railroad.

J. M. Saline is a guest at the Hayward. He is western representative of the Big Ben Clock Company, with headquarters in San Francisco.

W. A. Hawley is passing a few days at the Hollenbeck. He is manager of the Caskey Cash Register Company branch in San Francisco and is visiting the local offices of the company.

Mr. and Mrs. A. G. Jennings are staying at the Angelus, where they are registered from Phoenix. Jennings is in the real estate business and is one of the van-guard of the summer tourists from Arizona.

John R. White, Jr., head of the carpet department of the California Furniture Company, has gone East on an annual business tour of three weeks.

Lieut. E. L. Bowen, U. S. A., with his wife, is registered at the Nuys, here from San Francisco.

Mr. and Mrs. D. L. Ghirardelli and Mrs. James Moore are guests at the Alexandria. Ghirardelli is at the head of the widely-known chocolate importing and manufacturing house of San Francisco, which bears his name.

Louis J. de Varebeke of Ixelles is a guest at the Lankershim. He is on a tour of the world and will from here to the Orient.

C. S. Roberts is registered at the Hollenbeck from Hermosillo. He is a land and mining interests in that part of Sonora. "There is absolutely no business transacted around Hermosillo save in the absolute necessities of life and the value of an American gold dollar has gone to $1.10," he said.

Lamar Johnstone of Fairfax, Va., is passing a few days at the Westminster. He is interested in sugar plantations through the South, and has come here to visit the sugar plantations in Imperial Valley.

W. D. Forster of Goldfield is registered at the Angelus. He is on his way to Nevada City, the headquarters of the Nevada-California-Oregon Railroad, of which he is manager.

Mr. and Mrs. Claude H. Cooper are staying at the Alexandria while in Los Angeles. Cooper is a lumber operator of Michigan, with headquarters at Houghton, that State.

Dr. and Mrs. Frank De Labarre of Boston are staying at the Lankershim. Dr. de Labarre is a specialist in nervous and mental troubles and has written a book on these things.

S. S. Hayes, manager of the International Lumber and Shingle Company, is here from Vancouver.

STRIKE BIG ORE.

TONOPAH (Nev.) April 24.—[Exclusive Dispatch.] Following discovery of a large body of high-grade ore in the West End mine last week, more sensational report today set the camp ablaze with excitement. At a depth of 800 feet and about 200 feet from the main shaft the company has opened three feet of ore that will average $150 a ton. The ore is said to have been an unknown quantity in this district, where high-grade ore usually runs about $30 to the ton. It is the fact that the West End has large reserves of low-grade ore that will serve to sweeten the ore and add value to the maximum that the mill can handle with economy.

N. B. Blackstone Co.

Mid-Summer Hats

The Millinery Section grows more interesting every day. New shapes, new trimming ideas and new color schemes follow one another so fast one can hardly keep track of them.

For Friday it's a new lot of Sailors and Toques, and dainty little Bonnet effects. Charming is the one word that fits them. Some of the very smartest are but $10.00, $12.00 or $15.00.

New Coats for Children Seasonable Styles at $6

Some of the prettiest Coat styles for Children from 6 to 14 years old we have ever seen are here for today's visitors. And as for value, they eclipse anything in town, we believe.

Scotch and English mixtures in a half dozen shades plain Balkan blues with red collars, and bright reds with blue collars. Some have a full belt, others are belted at the back only; many made of mixed materials have black moire collars—and they are only $6.00.

Handsome Jewelry at Half A Clean-up Sale

The past two months selling has left us with many broken lines of really high-class Jewelry Novelties. These we will close out today at exactly half price.

There are Belt Buckles and Pins, Cuff Links, La Valliere, Bead Necklaces, Vanity Chains, Brooches, Earrings and dozens of other wanted jewelry novelties, all of the better, newer class. Regular prices ranged from 25c to $5.00. Sale prices are from 12½c to $2.50.

Smart Neckwear 65c

Shoulder Point Collars of crepe, with long jabot, finished with Bulgarian embroidery.

Bulgarian Silk Collars, with frills of white net.

Crepe Collars, finished with lace and embroidery, with a colored bow attachment.

Voile Collars in plain white, with narrow plaited edge.

Plain Net Collars with embroidered edge.

Collars of Crepe de Chine, with dainty Dresden designs printed in all colors.

Crepe Collars trimmed with Rhinestones.

These and dozens of other late Neckwear Novelties will get first showing today.

Gray Bath Rugs

This week we are introducing a new Bath Rug. Instead of the usual white ground, this new style is gray, with pink or blue designs. It doesn't soil. The popular 30x60-inch size is $3.00. Smaller or larger, priced proportionately.

318-320-322 South Broadway.

Attend Our Weekly Recital Today at 2:30 P.M.

—The Welte-Mignon
—The Estey Pipe Organ
—The Sohmer-Cecilian Piano
—The Victor-Victrola

"Appeal to tastes the most refined;
Make music of the master kind."

Admission Free—Come and Bring Your Friends

...is a request program; Herr Music Director Siegfried Hagen will play the accompaniments to the Victor Records on the pipe organ and will...each selection with remarks concerning composers and...

...BE PUNCTUAL—because, if you come later than 2:30, you not only do an injustice through not hearing the entire programme, but you disturb the...of those who are prompt and interfere with the programme. We make this because of the constantly growing attendance upon these weekly free concerts.

...WELTE-MIGNON is not a piano in the ordinary sense. It is operated electrically, not by hand, but retains every characteristic touch, phrasing and volume of the greatest living Pianists who play for it. In this recital we use the Steinway-Welte—that is, the Welte cabinet form used in connection with the Steinway Piano. Value of the Welte in this form, $900. Value of the Steinway Piano, from...

...PIPE ORGAN—These beautiful instruments are especially desirable for use in homes, and are now installed in many of our finer residences. They are operated automatically, or can be played manually, as a Pipe Organ. Prices, $2500 and upward. Estimates furnished for "built-in" installations.

...SOHMER-CECILIAN—This is a genuine Sohmer Piano, so long a favorite with Professional Musicians. What is the metal action Cecilian player mechanism, especially because its metal construction makes it impervious to climatic changes. Sohmer-Cecilian is priced at $1042.

...VICTROLA—The Victrola is the music de luxe, the finest of all talking machines. If you are not familiar with the Victrola, its tone qualities will really prove a revelation to you. We have Victrolas in all styles and finishes to match or harmonize with any interior finish, from $15, $21, $100, up to $250. Victor Records are priced from $10 to $100. Victrolas are sold on easy terms. Pay a little each week, monthly, ...

REQUEST PROGRAMME

1. On the Pipe Organ—
   Overture Solenelle 1812..Tschaikowski
   Automatic
2. On the Sohmer-Cecilian—
   Rondo Capriccioso.....Mendelssohn
   Mr. J. C. Manning at the Cecilian
3. On the Victor-Victrola—
   (a) Die Allmacht (Omnipotence) Schubert
   (b) Beloved, It Is Morn.....Aylward
   Sung by J. B. Wells
4. On the Welte-Mignon—
   Isolden's Liebes Tod (Love Death of Isolde).....Wagner-Liszt
   Played by Alfred Gruenfeld
5. On the Pipe Organ—
   (a) Intermezzo from "Cavalliera Rusticana".....Mascagni
   (b) The Rosary .....Nevin
   Herr Siegfried Hagen
6. On the Welte-Mignon—
   (a) Der Vogel Als Prophet...Schubert
   Played by Vladimir de Pachmann
   (b) Auf Fluegeln Des Gesanges (On the Wings of Song)...Mendelssohn-Liszt
   Played by Emil Sauer
7. On the Victor-Victrola—
   (a) Salut d'Amour from Faust (All Hail, Thou Dwelling Pure and Holy) .....Gounod
   Sung by Enrico Caruso
   (b) Al Nostri Monti from Il Trovatore (Back to Our Mountains).....Verdi
   Sung by Ernestine Schuman-Heink and Enrico Caruso
8. On the Welte-Mignon—
   (a) Poissons d'Or.....Debussy
   Played by Richard Buhlig
   (b) Air de Ballet.....Kowalchanko
   Played by Anatola von Roessel

"Where Made Wells and Quality Dwells."

GEO. J. BIRKEL CO.

30 YEARS IN BUSINESS IN SOUTHERN CALIFORNIA.

446-448 South Broadway

Kranich & Bach Pianos — Steinway Pianola Pianos
Kranich & Bach Players — Sohmer-Cecilian Players
Welte-Mignon Players — Farrand-Cecilian Players
Victor Talking Machines — Hartmann Players

The Coast, State, City and Environs — Part II—Editorial Sheet—12 Pages

The Los Angeles Times

XXXIIND YEAR. — FRIDAY MORNING, APRIL 25, 1913. — POPULATION: By the Federal Census (1910)—319,198; By the City Directory (1913)—419,000

ALL PULL FOR SHENK! BEAT JOB HARRIMAN AT THE PRIMARY!

Which Should Win?

OBJECT LESSON FOR CITIZENS.

Political Camps Show How They Handle Money.

Jobites for Red Fire; Shenk Men for Results.

Efficiency Plus Honesty Is Made the Keynote.

The municipal campaign which is leading up to the primary election of May 6 is developing two systems of campaigning as far apart as the poles—North and South, not precinct—and indicate the difference in the caliber of the managements. The Socialists are literally running around in circles, hiring little halls in various parts of the city and sending their red-flag orators here, there and elsewhere in a frenzied attempt to inculcate the confiscatory gospel that "property is robbery" in as many as they can induce to listen.

On the other hand, the Municipal Conference Campaign Committee is spending very little of its funds and energy upon these small meetings, which, under the most favorable circumstances, reach but a few voters. Instead they have established headquarters, employed a large clerical force, contracted for a lot of printing, and the argument of sanity is sent through the United States mails into the home of every registered voter in the city, where he has time to read and digest it at leisure.

"There is nothing hit and miss about this system. It is certain and sure," said Publicity Manager Fischer last evening. "It may not stir up the dust the other plan does, but it does away with hysteria and reduces campaign methods to a business-like basis. We will have two big meetings and these will be sufficient to

(Continued on Third Page.)

MANIAC'S BROTHER DIES.

Victim of Shooting in Downtown Hotel Succumbs to Wound at California Hospital.

Samuel L. Doak, who was shot by his brother John in the lobby of the Hollenbeck Hotel, Wednesday night, died at the California Hospital at 3:15 o'clock yesterday afternoon, shortly after he had been removed from the Receiving Hospital.

The 45-caliber bullet had passed through his abdomen.

Frank Mertz, the real-estate dealer who was wounded in the foot by one of the shots from the crazed dentist's pistol, was removed from the Receiving Hospital to the Emergency and General Hospital yesterday. He is getting along well.

Thomas Doak, father of the Doak brothers, was at his son's bedside when the victim succumbed to his wound. He had been in close attendance on his son all day.

The dead man's mother is prostrated at No. 1025 Florida street, the home of the insane man.

John L. Doak, who did the shooting, is held at the Central Police Station pending examination by alienists. He escaped from an insane asylum recently.

Successful.

FOUR YEARS OF TOIL CROWNED.

Final Distribution Ordered of Baldwin Estate.

Ten Millions Apiece for the Two Principal Heirs.

Unruh's Executorship Given the Highest Praise.

An order for the final distribution of the $25,600,000 estate of the late E. J. (Lucky) Baldwin was made by Judge Rives yesterday afternoon. H. A. Unruh, executor, and Bradner W. Lee, attorney, whose arduous and complicated task, covering a period of more than four years, has been successfully brought to a close, were highly commended by the court, who said their work was a monument of business sagacity.

Litigation of many kinds, including suits brought by various claimants to a part of the great estate, has been met and disposed of, and yesterday the only opposition to the granting of the decree was a protest by Mrs. Ellen Dalton Plummer, who alleges a claim of $2,600,000 as the result of a transaction between her father and Baldwin. Louis Wolfskill, according to Mrs. Plummer's contention, was given a trust deed in 1873 to two-thirds of the Rancho San Francisquito by Francis Dalton, her father. Two years later Wolfskill assigned the deed to Baldwin, and Mrs. Plummer contends that Baldwin was merely a trustee in possession.

Judge Rives decided that the final decree to the distribution would in no way prejudice Mrs. Plummer's suit against the estate.

Since Unruh's appointment as administrator, the estate has more than doubled in value, and is otherwise in a far more satisfactory condition. The appraisal four years ago estimated the value of the real estate at $10,612,025.61; personal property at Tallac, $28,758.18; personal property in the form of notes and mortgages, $92,230.11; other personal property, $197,787.72; total, $10,930,801.62.

The items as presented for distribution yesterday are as follows: Cash, $445,080.41; real estate at original appraised value, $4,352,584.52; mortgages paying 7 per cent. interest, $4,738,807.03; personal property, $75,642.12; miscellaneous stocks, mortgages and notes, $42,546.64; accounts due estate, $51,415.35; real estate sales in escrow, $14,015; interest accrued and not paid, $60,553.32; total, $9,780,644.89.

TEN MILLION APIECE.

The actual value today of the real estate is estimated at fully $10,000,000 more than the original appraisal, so that the two heirs, Mrs. Clara Baldwin Stocker and Mrs. Anita Baldwin McClaughry, received approximately $10,000,000 each in addition to more than $2,000,000, which has already been turned over to each of them by the administrator.

The mortgages, amounting to nearly $5,000,000, are said to constitute one of the best investments of that size in the country. In addition to the best of security, California lands, they pay 7 per cent. interest. The income from this one item of the estate is about $1000 a day.

The real estate holdings include various parcels of land located from San Bernardino county in this State to Nome, Alaska. The largest and most valuable item is the Baldwin ranch, appraised four years ago at $1,250,000, and now estimated at more than twice that figure.

Some idea of the magnitude of the estate's business is gained from the supplementary report since January 28, last. In that period $107,381.52 has been collected in interest alone. Recent payments to Mrs. Stocker and Mrs. McClaughry have been heavier

(Continued on Tenth Page.)

At the headquarters of the Municipal Conference,

In the Garland building. The girls are shown preparing the great mass of campaign literature which is being sent out in the interests of Shenk for Mayor, Stephens for City Attorney and the other candidates indorsed by the Conference.

Suggestion.

CAGES AROUND EACH PATRON?

RAILROAD MUST SAVE 'EM FROM THEMSELVES, SAYS JURY.

Santa Fe Held Liable for Damages to Woman Who Stumbled Over Bag Left in Train Aisle by Another Passenger—Company Will Fight Verdict in Higher Court.

If you are traveling and leave your suitcase sticking out into the train aisle and another passenger falls over that suitcase and breaks his leg, you are not responsible but the railroad is and must pay for the leg. Such, in effect, was established yesterday by the jury in the United States District Court which awarded A. H. and Carrie Nelson $1500 damages against

(Continued on Second Page.)

Unreservedly.

REALTY BOARD CONDEMNS ANTI-ALIEN LAND BILL.

THE members of the Los Angeles Realty Board at their weekly luncheon yesterday roundly condemned anti-alien land bill, reiterating their resolutions condemning the measure and requests for its defeat sent to Senator Gates and other representatives of Los Angeles county at Sacramento. The resolutions recently passed by the Realty Board of San Francisco were indorsed by the local board.

Charles A. Elder said that the members of the present Legislature are making asses of themselves and that the resolutions should be made much warmer than those sent down from San Francisco. President Charles M. Andrews, E. J. Curry, George Brookwell and R. W. Dromgold were among those to speak against the proposed legislation while C. P. Deyoe defended the bill. About four-fifths of the membership voted favorably to the San Francisco resolution.

Dromgold characterized the bill as a blow aimed by organized labor at the capitalist and the land holder and said that on a vote the people of the State would probably vote for anything against the Japanese because the unions oppose all immigration and favor all exclusion.

In the course of his remarks on the harbor C. M. Gordon declared that if the city and State are to realize the port's possibilities the Legislature must cut out such fool antics as the anti-alien bill. "We need the immigrants to man our factories," he said. "We don't want a ship coming in with goods from elsewhere which does not return with a cargo of our own wares. The myriads on the farther shores with their congestion ought to be welcome to halt their march around the globe on the shores of California. We have plenty of land and plenty of material to make this a welcome local center of human activity. If we have a fine harbor we can only use it as an open door both for the products and the people of every nation."

The resolution adopted yesterday describes the provisions of the anti-alien land bill (Senate No. 5) with special reference to the clause relating to the forfeiture of all lands now owned by aliens if not voluntarily disposed of within a year of the time of passage. It continues that there are now invested in this State vast sums of foreign capital in realty used in connection with almost every industry, all of which investments will be withdrawn from the State if the bill becomes a law. It declares that the sense of the board is that every effort should be made by the people of the State to encourage such investments and concludes with sentiments of vigorous opposition to the measure. A copy of the resolutions will be sent to every member of the Legislature.

Odd Damage Suit.

WIFE OF ONE, HUSBAND OF OTHER, IN ARMS.

THESE names are painted on the door of an office in the Fay building: Dr. Harry St. Clair, Dr. Elizabeth V. Helfrich.

The proximity of the names on the door panel and the presence of the doctors in the same office are seriously objected to by the wife of the one and the husband of the other. Mrs. St. Clair showed her resentment yesterday by bringing a suit for $50,000 damages against Dr. Helfrich, in which it is charged that the man and woman who are partners in the practice of chiropractics are also partners in love. The divorce suit of the Helfrichs is now pending.

The seeds of unhappiness were scattered five years ago, it is declared by Mrs. St. Clair, when Mr. St. Clair and Dr. Helfrich and her husband were students in a medical college in Oklahoma City, Okla. The three graduated in the same class.

Dr. St. Clair is 42 and the father of seven children, all of whom, except one, are at his home, No. 1330 West Forty-fifth street. The eldest of his children is 35 years old and the youngest 13. Mrs. Helfrich is twenty years younger than her office associate. She has been married twice. She has no children. The partnership was formed a year ago, against the wishes of Mrs. St. Clair and the other Dr. Helfrich. The latter went to a small town in Kansas several months ago after his divorce action was filed.

Mrs. St. Clair charges in her petition that the defendant "by gifts of jewelry, entertainments and suppers induced Harry St. Clair to stay away from home late at night and to treat the plaintiff with unkindness and disrespect by reason of the actions of the defendant."

Attorney Gerald Doyle filed the suit for Mrs. St. Clair. In obtaining information upon which to base an action the attorney had the assistance of the three grown sons of the St. Clairs—Ralph, W. E. and Fred. The young men are supposed to have done detective work in the interest of their mother's legal action.

Mrs. St. Clair said that she had repeatedly demanded that her husband and Dr. Helfrich dissolve partnership and occupy different offices. The sight of their names on the same door was distasteful to her. Dr. Helfrich's husband joined with Mrs. St. Clair in making strong objection to the present arrangement, but without avail.

The three grown sons of the St. Clairs called on Dr. Helfrich in her apartments in the Tartaglia, No. 245 South Fremont avenue, last Wednesday evening to make a final appeal to her. No understanding was reached.

"There is no foundation to the allegations made by Mrs. St. Clair," Dr. Helfrich said yesterday afternoon. "It is a scheme to extort money out of me."

"Taps."

VETERAN OF MEXICAN WAR MUSTERED OUT.

MEXICAN war veteran, old-time newspaper man, and scion of a house which produced the sister-poetesses, Alice and Phoebe Cary, and Rebecca Springer, writer of both prose and verse, the mortal remains of Stephen Jessup Frank Ruter, will be laid at rest today in Evergreen Cemetery. Death occurred suddenly Wednesday at the home of his sister, Mrs. S. P. Beggs, No. 3416 Budlong avenue, after a short illness.

Born in southern Indiana, June 13, 1828, in the days of the tallow-dip and the spinning-wheel, Ruter often remarked that his life had spanned the most interesting period of development in the world's history. As a boy the Cary sisters and Rebecca Springer, all three cousins on the maternal side, were his companions. Ruter lived to see the names of the Cary sisters writ large in the history of the poetical literature of America, and Miss Springer attained to considerable fame as novelist, poet and writer on religious subjects. All three died years ago.

With the outbreak of the Mexican war, Ruter, in spite of his father's protests, enlisted as a drummer boy with the Fifth Indiana Volunteer Infantry. He accompanied the regiment on the long voyage down the Ohio and Mississippi, where it went aboard sailing vessels for the trip to West Texas. Promoted rapidly and commissioned a second lieutenant, Ruter was taken ill shortly following the battle of Vera Cruz, but recovered in time to take part in the triumphtl entry into Mexico City.

With the close of hostilities Ruter returned to Indiana, but soon moved to Kentucky, where he engaged in the newspaper business. Following his marriage to Miss Zerelda Ward Redman he moved to St. Paul, where he was long connected with the St. Paul Dispatch. He was also for many years a contributor of both prose and verse to various magazines. In 1900, following the death of his wife, Ruter retired from business and removed to this city to make his home with his sister, Mrs. Beggs. Beside this sister, he leaves a daughter, Mrs. Clarence Eberhart, No. 719 North Soto street, and a son, Herbert V. Ruter, of Houston, Tex.

A brief funeral service will be conducted this morning at the home of Mrs. Eberhart, followed by services at the Boyle Heights Methodist Church at 10 o'clock. Rev. J. A. Geissinger of the University Methodist Church, of which Ruter was a member, will have charge, assisted by Rev. W. E. Tilroe of the Boyle Heights Methodist Church. Old friends will be pallbearers.

But few Mexican war veterans are left in the State.

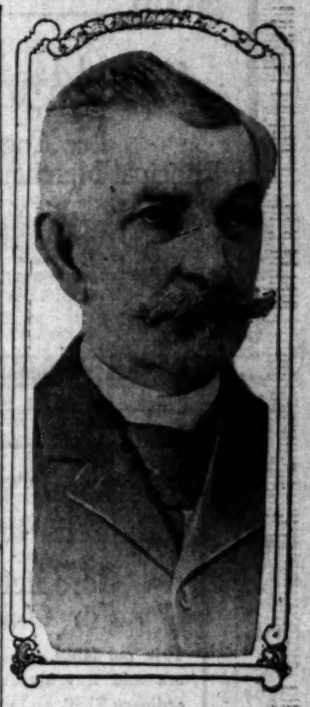

Stephen J. F. Ruter,

Mexican war veteran and scion of a literary family, over whose remains funeral services will be conducted today.

Shorter and Better.

MOTOR TRUCK MEN LINE UP FOR RIDGE ROUTE.

RESOLUTIONS upholding and commending the decision of the California Highway Commission in establishing the proposed highway between this city and Bakersfield by the Ridge route were passed yesterday by the Motor Truck Club of California. The club protests against the efforts to change the route and declares that the short, direct Ridge route is more practicable, more economical and in every way superior to the circuitous Tehachepi alternative.

The resolutions which were signed by President W. F. Wood and Secretary George B. Harrison of the club are as follows:

"Whereas, it is proposed to change the route of the trunk line of the California State Highway as established by the California Highway Commission between Bakersfield and Los Angeles, and to divert this trunk line through the Antelope Valley by a routing which will add more than fifty miles in distance over the routing laid out by the California Highway Commission; and

"Whereas, aside from the saving in cost by the more direct route there are great commercial possibilities in this section of the State highway through the utilization of motor trucks which will be jeopardized by the change of routing, since the additional mileage would add materially to the time and cost of operation of any motor vehicle traveling between the San Joaquin Valley and Southern California; and

"Whereas, officers of the Motor Truck Club of California have made a careful and thorough investigation from a traffic standpoint of the State highway routing as established by the California Highway Commission between Bakersfield and Los Angeles, and the change proposed in this routing, and have investigated particularly grades and weather conditions in relation to travel by motor vehicles, finding results unqualifiedly in favor of the route selected by the California Highway Commission; therefore

"Be it resolved, that the Motor Truck Club of California urge the California Highway Commission, the Governor of the State and others to whom appeal may be made to change the routing established for the State highway between Bakersfield and Los Angeles not to make such change, but to proceed with the construction of the routing already established and known as the "Ridge route" as the most direct and practicable route of the State highway trunk line."

REALTY MAN ACQUITTED.

A jury in Judge Finlayson's court acquitted George N. Skeets, a real estate man, yesterday, of a charge of having obtained property under false pretences. Mrs. C. Van Schaak, the complaining witness, alleged that the defendant exchanged a lot of his for some of her property and that in doing so he misrepresented the lot.

SAFEGUARD your silverware and bulky household goods while you are out of the city.

Don't leave them in an unoccupied home that openly tempts the sneak-thief.

Protection in the SECURITY'S chrome-steel storage vaults is not costly—as low as 50c a month.

Your storage expense during your entire trip would probably be less than $1.50.

Can you afford to be without this protection?

SECURITY TRUST & SAVINGS BANK
COMMERCIAL—TRUST—SAVINGS
Security Building, Fifth and Spring
Equitable Branch, First and Spring

Cages Around Patrons.

(Continued from First Page.)

the Santa Fe for a dislocated ankle and badly bruised knee sustained by tripping over a traveling bag in the aisle of one of the road's coaches at San Bernardino a year ago. Mrs. Nelson asked for $50,000.

It was brought out by the evidence that the bag had been placed in the aisle by J. J. Ryan, of Hanford, who was on the train en route to Murietta Springs, to see a sick friend. Ryan testified to the fact and identified the bag as his after the accident occurred.

There was no claim of negligence on the part of the railroad's agents or employees but the allegation was made that, according to the doctrine of the care which a common carrier must exercise for the protection of its patrons, the company was liable, and the jury so found. The road claimed that it was not liable for the admitted negligence on the part of the passenger.

The question now arises whether the road has ground for an action against Ryan. Former Judge Wheaton A. Gray, who represented the Nelsons, argued to the jury that such an action would lie, but A. H. Van Cott, who appeared for the defendant, did not coincide with that view.

The case will be appealed to decide just how far the doctrine of extreme care shall go in the protection of a passenger and whether it is necessary for a railroad company to take out an accident policy in behalf of passengers to protect them from themselves.

CARNIVAL AT TULARE.

TULARE, April 24.—With thousands of visitors in attendance from all portions of the valley, the annual Spring Carnival, given by the Women's Club, opened here today with an ambitious auto parade. This was "Porterville Day," and nearly fifty gaily decorated machines were here from the citrus town. Following the parade all the attractions at the carnival grounds were opened to visitors. The coronation of King Clarence and Queen Lena, with a coronation ball, brought the features of the day to a close. Field sports, including a baseball game between the Visalia Pirates and the Tulare Merchants, will be a feature for Saturday, which has been set aside as Visalia day.

ORANGE ORANGES

ORANGE, April 24.—A. M. Pratt, manager of the Villa Park Orchards Association, is advising growers not to be in a hurry to contract to sell their Valencia oranges. Pratt says that the output of Valencias from this State will be but one-third the normal output, owing to the freeze of January. Good Valencias ought to bring high prices. Many orchards in this section were untouched by frost. Pratt thinks the prices for Valencias this summer will be the best in the history of the industry.

MILITANTS EXPLODE BOMB.

Salute Intended for John Burns Blows Up Prematurely and Smashes Immense Window.

[BY CABLE AND A. P. TO THE TIMES.]

MANCHESTER (Eng.) April 24.—An immense window of the Free Trade Hall was blown out early today by a bomb which exploded beneath the platform. The police believe that the bomb exploded prematurely and was intended to provide a militant suffrage salute for John Burns, president of the Board of Trade, who is to speak in the Free Trade Hall tonight.

NO POISON IN STOMACH.

Chemical Analysis of Dead Man's Stomach Makes Mystery of Death More Perplexing—News Briefs.

SAN PEDRO, April 24.—It developed at the Coroner's inquest held at the Booth & Goodrich undertaking parlor this afternoon that Tom Klavich, the Austrian, whose mutilated body was found near the corner of Beacon and Santa Cruz streets a week ago, was not poisoned.

The report of the chemist who examined the stomach of the dead man was introduced, showing no trace of poison. This serves only to deepen the mystery. There were no marks or other evidences of foul play found upon the body, and as a last resort to find a clew leading to the murder the District Attorney's office authorized a chemical analysis of the stomach at an expense of about $400.

The body will be buried here and there is little hope that the mystery will ever be solved, unless through the confession of a troubled conscience. Local Austrians who knew the man's relatives in the old country are trying to solve the mystery. A friend of the dead man's told them yesterday that he had $150 on deposit with a rooming-house keeper in Los Angeles, but the hotel man denied this. Postoffice records show that he had sent money to the old country recently.

There is now being built on Mormon Island at the Banning ship yards by William Muller, the largest motor power boat on the Pacific Coast, to engage in the freight-carrying business. It will be launched in a few weeks and christened "Vaquero," an appropriate name for a cattle boat. The Vaquero will be used on the run between this port and Santa Rosa Island in the cattle trade by Vail & Vickers, owners of the new boat.

The only boat on this Coast using gasoline for power that approaches the dimensions of the Vaquero is one owned by the Standard Oil Company and, used at San Francisco, is an oil boat. Although the oil boat is larger than the one being built here, the Vaquero is the first of the kind with a standard steam schooner rig.

The new boat will be 120 feet long, twenty-nine-foot beam and will draw ten feet. She is designed on the lines of the modern steam schooner with engines and deckhouse abaft, leaving a clear space forward to handle freight. Power will be furnished by 250-horse-power, four-cylinder Union engines, with an eight-horse-power generating set for pumps and lights. She will be equipped with a sixteen-horse-power hoist. Cattle will be carried both above and below deck.

F. M. Cobbledick, representative of the Union engine, is very enthusiastic over the new boat, and the work of Mr. Muller, whom he regards as one of the coming boat builders on the Pacific Coast. Mr. Muller has designed the boat on plain lines with a new type of finish that will probably set a standard for boats of this class on this coast. Mr. Cobbledick predicts that the new boat will be such a success that it will mean many others of the same type to be built here. The new boat will have a speed of eight knots.

While the schedule of rates established by the State Railroad Commission on freight moving between San Pedro and Los Angeles has been published, the State Railroad Commission last week rejected the compromise agreement made by the jobbers and railroads and accepted by the Harbor Commission, according to information received here today.

The railroads, according to competent legal authority, would have a hard time in proving that lumber shipped from San Pedro to Los Angeles is interstate business.

BURKE'S Dry Gin is the very best Imported. Why accept inferior gins? Insist on "Burke's."

ANARCHISTS HELD.

Case Under Advisement—Woman and Man Charged With Having Sold Illegal Literature.

Mrs. Lucile Parsons, the widow of one of the anarchists slain in the "Haymarket" riots in Chicago, and George Merkstall were tried in Police Judge Frederickson's court yesterday afternoon on the charge of having sold anarchistic literature on the streets without a license. The testimony was heard and the case taken under advisement by the judge until Wednesday.

The defendants were arrested by Sergeant Hoover at First and Los Angeles streets on the 13th inst. The officer said they had been selling a book entitled "Lives of the Great Anarchists."

The woman is known to the labor unions of the country as "Mother" Parsons. She was addressing a crowd at the street corner at the time of her arrest.

Pull Together.

THE NEIGHBORS LEND A HAND.

HOSPITAL CAMPAIGN SPREADS TO PASADENA.

Plan to Raise Quarter Million for a Social Service Institution in This City Enlists Outside Help—Work Actively Pursued and Fund Increased Yesterday.

The hospital campaign goes merrily on and inasmuch as this is a Southern California movement, the Pasadena folk gave a dinner last night in the Y.M.C.A. of that city to inaugurate the work there. Dr. Charles Lockwood of Pasadena, Dr. Milbank Johnson, chairman of the Executive Committee, and Campaign Manager Andrews outlined the purpose and plan of work to the 100 guests present. Under the command of Mrs. I. J. Reynolds, captain, solicitation of funds will begin this morning.

The total amount raised up to the hour of yesterday's reports was $30,642.25, the amount for the day being $2089, of which the men's teams raised $277.50 and the women $1811.50.

While the results yesterday were not phenomenal, the ground is being well prepared for a future harvest and it is confidently expected that the desired $250,000 will be in hand when the campaign closes.

The demand for a Social Service Hospital, such as this is designed to be, is said by physicians and others in touch with the people of moderate means, to be so great that it actually presents an opportunity for a paying commercial enterprise. This hospital, however, is barred by its articles of incorporation from doing business for profit and consequently its moderate prices will meet the demand of moderate purses. The fact that it will have no dividends or interest to pay and that the fund will be a gift instead of an investment, make the plan possible, and a strong appeal is made to benevolent people to help the good cause along.

BUSINESS COLLEGE PICNIC.

The Isaacs-Woodbury Business College will have its annual picnic today at Long Beach. A boat excursion to San Pedro Harbor in the steam launch Nellie will be one of the features.

The Sting.

BEARS BRAVELY NEWS OF DEATH.

DAKOTA TRAGEDY PULLS THOSE HEART-STRINGS HERE.

Sister Reads First of Shooting in "The Times" and Makes Frantic Efforts to Learn Further Details. Widow Is Los Angeles Girl, a Bride of Last Christmas.

Distracted with the startling news of the killing of her brother, the shipment of his body to Los Angeles for interment and subsequent events as they appeared in the telegraph columns of The Times yesterday, Mrs. Carl Palzer, who received her first inkling of the sad occurrence in the manner, traveled from telegraph offices to the postoffice, bank and back repeatedly, waiting further details.

Mrs. Carl Palzer.

The first intimation of the murder of her brother, Franklin E. Funk, bank cashier of Washburn, N. D., and the shipment of his body to Los Angeles for interment, reached her yesterday morning when she read The Times.

wire or letter after having sent messages to her folks in Bismarck, N. D., and to Oklahoma City. Soon after her place she came here a few days ago.

Last night at her home at No. [illegible] Santee street, she bore up bravely under the ordeal and anxiously looked for further news while she still clung to the hope that perhaps there must have been a mistake in the report. According to the dispatches from Washburn, N. D., Franklin E. Funk, her brother, was shot and killed by William Anderson, a client of Mr. Funk, in the First National Bank of that place. The funeral services, under the auspices of the Masonic order, followed by shipment of the body to this city in care of his brother-in-law.

Mrs. Funk, the widow, was a former resident of Los Angeles and her wedding was a society event. She and Dakotas only last Christmas returned on a visit to California, had met Palzer and apparently it was a case of love at first sight.

"I was going home to the funeral, but family affairs prevented me and I remained in Oklahoma City until last Sunday, when we started for Los Angeles," said Mrs. Palzer.

"It was more than three years since I had been at home and my brother Frank and father and mother and brother, although only 21 years old, was cashier of the bank and considered a shrewd business man. I was taking away the burden from my father, and my parents had planned to come here in a very short time and possibly make this their home. Whether they will come now or not their son is to have been laid to rest is the reports are right, I cannot say. I am waiting for word. It is hard to be in such suspense," she said, and her voice broke in anguish.

She is at a loss to account for the killing, unless it may have been jealousy because of the advancement of her brother to the head of his employer. The Funk family is prominent in the Dakotas, an uncle of Mrs. Palzer having served several terms in the United States Senate. Ex-Senator Funk is the father of the slain young man, a bank director and extensive owner.

TO ADMIT AUSTRALIAN BEEF.

San Francisco Retail Butchers Make Arrangements to Receive Shipments for Local Trade.

[BY FEDERAL (WIRELESS) LINE TO THE TIMES.]

SAN FRANCISCO BUREAU OF THE TIMES, April 24.—[Special Dispatch.] A number of retail butchers and members of the Retail Meat Dealers' Association met with the Board of Health in the Mayor's office and made final arrangements for the admission of Australian beef to the local market.

It was announced that a shipment of 300 tons would arrive May 15 and be sold direct to the retailer, so that it may reach the consumers without loss of time. The shipments will be gradually increased until the average monthly receipts from the Antipodes reach 2000 tons.

For the present the meat will be sold from 2 to 3 cents per pound cheaper than the prevailing price for meat.

FOUND HER BY "AD"

Attorney Who Married His Housekeeper Week After Denied Divorce.

Max C. Adler, doctor and [illegible] who has offices at No. [illegible] Spring street, was denied a divorce yesterday from a woman [illegible] as the result of reading her advertisement for a situation as housekeeper and who proved to be a prize worth $10,000.

Eight desertions within [illegible] the allegation on which [illegible] his suit. Although his wife did not contest the action, [illegible] court to make it plain from her viewpoint, Adler had [illegible] leave him.

Judge Monroe held that there was no proof of desertion.

The advertisement resulted in marriage a week after [illegible] ing with the writer. It [illegible] young widow desired a [illegible] keeper, charges [illegible] treatment expected.

Adler installed her as [illegible] near Sierra Madre. [illegible]

Later, Adler says, he [illegible] rovia, where his wife [illegible] ranch of her own, and [illegible] her former husband [illegible] Domestic infelicity [illegible]

BOOSTERS' PROSPECTUS.

Woman's Organization Has Comprehensive Resume of Aims and Bylaws.

This Los Angeles Woman's Club has just issued its prospectus containing a succinct statement of objects, aims and bylaws.

The regular weekly meetings of the club will be held at the [illegible] Nos. 726 and 727 [illegible] building, Broadway and [illegible] street, this afternoon, when [illegible] will be considered for the [illegible] meeting to be held early in [illegible] the important matter [illegible] be treated in an address by [illegible] bon, who has made a study of the subject.

The public is welcome at the meeting this afternoon, which will be at 2 o'clock.

Soon—
At Hamburger's
Los Angeles Principal Merchandising Event
The Year's Greatest Values

The Latest Talking Machine and Patented Record Filing Cabinet
Complete For Only $87.50

This, our latest combination, affords you every pleasure and advantage in tone reproduction that the ordinary $150, and even $200, machines will give you.

This patented Record Filing Cabinet has a separate compartment for each record, each such compartment being equipped with a velvet-lined partition, which thoroughly cleans every record on both sides whenever the record is taken out of and again when it is placed back into its compartment. Each compartment is equipped with an automatic push button, serial number, and each Cabinet is equipped with an index which shows you where each record is located. By merely pressing the push button of the compartment containing the record that you wish to play, that record is projected, the velvet cleaning both sides, and it's ready for you to play.

This Columbia Grafanola we believe to be the best that can ever be made or sold at this price, or near it. The instrument is 18 inches square at the base and 18 inches high. The turn-table is revolved by a powerful triple spring drive motor. THE TONE VOLUME OF THIS INSTRUMENT IS ASTONISHING, AND THE TONE QUALITY IS UNEXCELLED.

Order Today
Free Trial and Your Own Terms When Ready to Buy
$87.50
COMPLETE

If not convenient to call and hear the wonderful tone quality of above machine, fill in coupon and mail today to us. Our pleasure will be to call on you and explain our free trial.
Name .....
Address .....

Eilers Music House
344 South Broadway

A. GREENE & SON, Exclusive Ladies' Tailors
Showing a most handsome and exclusive line of up-to-date woolens
321-5 W. SEVENTH ST., Third Floor

Great Bascule Bridge. One of the Harbor scenes on big excursion conducted by Los Angeles Investment Company.

Round Trip Excursion Saturday April 26th
Conducted by the Los Angeles Investment Company to Inner Harbor Tract and return
Round Trip By Trolley—20-Mile Boat Ride, and Luncheon on Tract 25c
Buy Industrial Lots at the Harbor
$500 to $1000, 10% Cash $10 Month
5 per cent discount for all cash
Inner Harbor Tract Is the Location

INVESTORS ARE PURCHASING in amounts from SINGLE LOTS TO SOLID BLOCKS. Buy NOW before increasing values equal those of other important harbors of the world.
Remember, most of the harbor property is now owned by the city, the railroads and private corporations, and IS NOT FOR SALE. Inner Harbor Tract is one of the best industrial properties at these low prices. It is near deep water, and is selling rapidly.
Join our excursion—secure YOUR LOT at once.
Reserve Your Tickets
Reservations for tickets must be made AT OUR OFFICE on day before excursion. Cars leave Pacific Electric Station, Sixth and Main, at 10 A. M., sharp.

Los Angeles Investment Company
Home 60127. Selling Agent, Main 5647.
PATRICK C. CAMPBELL
Manager Inner Harbor Tract.

The Sting.

BEARS BRAVELY NEWS OF DEATH.

DAKOTA TRAGEDY PULLS TENSE HEART-STRINGS HERE.

Sister Reads First of Shooting in "The Times" and Makes Frantic Efforts to Learn Further Details. Widow Is Los Angeles Girl, a Bride of Last Christmas.

Distracted with the startling news of the killing of her brother, the shipment of his body to Los Angeles for interment and subsequent events as they appeared in the telegraph columns of The Times yesterday, Mrs. Carl Palzer, who received her first inkling of the sad occurrence in this manner, traveled from telegraph offices to the postoffice, back and forth repeatedly, waiting further details by

Mrs. Carl Palzer.

The first intimation of the murder of her brother, Franklin E. Funk, bank cashier of Washburn, N. D., and the shipment of his body to Los Angeles for interment, reached her yesterday morning when she read The Times.

wire or letter after having sent messages to her folks in Bismarck, N. D., and to Oklahoma City, from which place she came here a few days ago.

Last night at her home at No. 1[illegible] Santee street, she bore up bravely under the ordeal and anxiously inquired for farther news while she still clung to the hope that perhaps there might have been a mistake in the name. According to the dispatches from Washburn, N. D., Franklin E. Funk, her brother, was shot and killed by William Anderson, a clerk employed by Funk, in the First National Bank of that place. The funeral services, under the auspices of the Masons, were followed by shipment of the body to this city in care of his brother.

Mrs. Funk, the widow, was a former resident of Los Angeles and her wedding was a society event in South Dakotan only last Christmas. Funk, on a visit to California, had met her, and apparently it was a case of love at first sight.

"I was going home to the wedding, but family affairs prevented and I remained in Oklahoma City until last Sunday, when we started for Los Angeles," said Mrs. Palzer.

"It was more than three years since I had been at home and since Frank and father and mother and brother, although only 25 years of age, was cashier of the bank and was considered a shrewd business man. He was taking away the burdens from father, and my parents had intended to come here in a very short time to possibly make this their home. Whether they will come now or not their son is to have burial here, if the reports are right, I cannot say. I am waiting for word. It is terrible to be in such suspense," she said, and her voice broke in anguish.

She is at a loss to ascribe a reason for the killing, unless it may have been jealousy because of the rapid advancement of her brother over the head of his slayer. The Funk family is prominent in the Dakotas, an uncle of Mrs. Palzer having served several terms in the United States Senate. Ex-Senator Funk's brother, father of the slain young man, is a bank director and extensive land owner.

FOUND HER BY "AD?"

Attorney Who Married His Housekeeper Week After Denied Divorce.

Max C. Adler, doctor and lawyer, who has offices at No. 161 South Spring street, was denied a divorce yesterday from a woman he married as the result of reading her advertisement for a situation as housekeeper, and who proved to be a gold digger worth $10,000.

Eight desertions within a year is the allegation on which Adler based his suit. Although his wife did not contest the action, she appeared in court to make it plain that from her viewpoint, Adler had caused her to leave him.

Judge Monroe held that there was no proof of desertion.

The advertisement resulted in the marriage a week after Adler's meeting with the writer. It stated that a young widow desired a place as housekeeper, charges reasonable and kind treatment expected.

Adler installed her on his ranch near Sierra Madre. Then marriage.

Later, Adler says, he visited Covina, where his wife had a ranch of her own, and discovered her former husband alive and well. Domestic infelicity followed.

BOOSTERS' PROSPECTUS.

Woman's Organization Issues Comprehensive Resume of Aims and Bylaws.

The Los Angeles Woman's Press Club has just issued its first number, containing a succinct statement of objects, aims and bylaws.

The regular weekly meeting of the club will be held at the headquarters, Nos. 725 and 727 Merchants' National bank building, Broadway, near Second street, this afternoon. Arrangements will be considered for the [illegible] meeting to be held early in May, when the important harbor question will be treated in an address by [illegible] bon, who has made a deep study of the subject.

The public is welcome at the meeting this afternoon, which will begin at 2 o'clock.

Object Lesson.

(Continued from First Page.)

[illegible] all who care to attend an opportunity to see and hear the leading candidates. Our money is being spent to excellent advantage along really [illegible] lines, and where the candidates make their noisy verbal appeals to a few score from a corner [illegible] box we send our dignified, well-printed argument into a thousand homes.

THE BUSINESS PUNCH.

"A business punch, that's what this city needs," said one of the secretaries at Municipal Conference campaign headquarters yesterday, and a "business punch" is what most persons believe this town will have when [illegible] Stephens, Mallard and Myers, [illegible] at the head of the ticket, and a majority elected from Betkouski, Whiffen, Criswell, Vollmer, Hayes, Kelley, Harris, Mackeigan, Osborne, Snowden and Frederick Freeman Wheeler [illegible] nine of them—are elected at the [illegible] Council.

Instead of being notorious for [illegible] speeches, the passage of [illegible] ayes, and the playing of peanut [illegible], Los Angeles will take her [illegible] among the well-governed cities of the country. There isn't a man on the list who is not competent to run a successful business of his own, and that is more than can be truthfully said of most city officials.

[illegible] and Stephens are successful men. Mallard and Myers have "made good" in the offices to which they will be re-elected—Assessor and Auditor. So have Betkouski and [illegible] of the Council ticket. Connolly has grown up with and helped develop the great automobile industry. Vollmer was for many years at the head of a big mercantile establishment; Hayes is a retired contractor and builder; Kelley is manager of the National Fire Supply Company; Criswell is a lawyer; Mackeigan, a real estate dealer; Osborne, until recently at the head of the Chamber of Commerce; Snowden, a stockman; Wheeler, a student of civic affairs and [illegible] of harmony with the Alexander administration, which is a strong asset. There's a business ticket with a business punch," and that it will be found at the primary is the rapidly-growing belief.

[illegible] Harriman and "our crowd" are making a little less noise than they did in 1911 is not an indication that they have taken to the cyclone cellar to wait until the clouds of May 14 [illegible]. Not by any means. The [illegible] workers are scattered throughout the city; meetings are held daily and nightly where the [illegible] doctrine of the tribe is being preached.

THE REAL DANGER.

[illegible] Socialist vote which can be polled at the polls will be there [illegible] a little worst in pulling down, other than its little best in building up. Therein lies the danger to the [illegible] women who are working so [illegible] to redeem the city and remove the stigma which attaches to it [illegible] of the red-flag vote at the municipal election. To offset this [illegible] and this certainty of a combined Socialist vote it is necessary for [illegible] loyal son and daughter to do [illegible] duty and assure the election of Shenk, Stephens, Mallard, [illegible] and the "Council with a [illegible] at the May primary. Los Angeles has none too many $40,000 to [illegible] away on successive elections.

[illegible] Albert Lee Stephens told the [illegible] Club the other night [illegible] thought of the Earl attempt [illegible] the judicial ermine in muck [illegible] political trade, and most effectively "squashed" the lying reports [illegible] was considering a withdrawal [illegible] the race for City Attorney to [illegible] a Superior judgeship, there has [illegible] cessation of this particular [illegible] of campaigning. It had a [illegible] to it, but the "kick" was [illegible]. George E. Cryer, who opposes Stephens for the nomination, has not one excuse for his presence [illegible] the primary ticket, and that is [illegible] Earl put him there to save his [illegible]. Cryer has not a single indorsement of any prominent political organization. He stands for Earl, and [illegible] stands for him, thus making it [illegible] of the easiest problems of the [illegible].

THE WAY OF IT.

[illegible] majority of all the votes cast for [illegible] at the primary on May 6 is [illegible] and the candidate receiving [illegible] majority is not compelled to [illegible] his name. If no candidate [illegible] majority the two men receiving [illegible] highest vote for Mayor, City Attorney, Assessor and Auditor; the [illegible] two high candidates on the Board [illegible] education ticket, and the eighteen [illegible] on the Council ticket will fight [illegible] at the regular election in June. [illegible] In the event of no primary election [illegible] there will be forty names upon [illegible] the election ballot from which [illegible] will be elected. The primary [illegible] will be the longest in point of [illegible] ever submitted to the voters, [illegible] 112 possibilities.

EARL'S CRYER.

[illegible] has failed to coerce the People's Campaign Committee into repudiating the unanimous indorsement of [illegible] for Stephens for City Attorney, [illegible] has revived the Taxpayers' [illegible] which purports to stand for [illegible] distribution of aqueduct [illegible] and the distribution and sale [illegible] of Owens River water, but [illegible] real objective is the indorsement of Cryer and the providing of [illegible] a candidate with some excuse [illegible] for the presence of his name upon [illegible] the primary ticket.

[illegible] has received assurance [illegible] from a large percentage of the Los [illegible] bar that the attorneys of the [illegible] are lacking his candidacy. His [illegible], if not his election, at [illegible] the primary is assured. The [illegible] campaign has been one of misrepresentation throughout, the absence of Shenk from the city having been taken advantage of to spread [illegible] that the candidate for Mayor [illegible] Cryer. Mr. Shenk stamps the [illegible] as a fake.

[illegible] EFFICIENCY PLUS HONESTY.

[illegible] Municipal Conference Executive [illegible] yesterday issued a statement [illegible] recommending the election of a [illegible] administration which will [illegible] "efficiency plus honesty." In [illegible] statement says:

"Management of the affairs of [illegible] city like Los Angeles is essentially a matter of business. Vast sums [illegible] are expended under the direction of the Mayor and City Council, [illegible] the economy, efficiency and [illegible] experience of these officials [illegible] the success or failure of administration. Inefficiency means waste [illegible] extravagance, high taxes and [illegible] debt. Efficiency means value [illegible] for each dollar expended. [illegible] better street work, more and [illegible] lighting and other conveniences, satisfactory and proper [illegible] of public utilities, good [illegible] and genuine municipal progress. [illegible] men of force, not theorists, in charge of our [illegible] departments."

[illegible] the next fiscal year, according to present estimates, the revenue of the city, to be expended for [illegible] purposes, will approximate [illegible] Besides this, boards operating under the general control of the Mayor have charge of the recently [illegible] $1,500,000 for the city trunk line, and the $2,500,000 voted for harbor improvement.

"What kind of men do the citizens of Los Angeles want, as Mayor, City Attorney and Councilmen, to control these large expenditures? There can be but one answer, and that is—men who have been successful in their own affairs, who are honest and efficient."

THE SLATE.

The Times has carefully searched the sixty-nine candidates for Council and has selected eleven of them from which a complete councilmanic ticket of nine may be elected with assurance of receiving "business administration with a punch" which is so badly needed. Seven of these candidates also have the indorsement of the Municipal Conference. They are:

J. S. Conwell, automobile dealer, and for many years a leading Los Angeles business man.

Alexander MacKeigan, a successful real estate dealer, and a member of the Executive Committee of the Municipal League.

Lloyd W. Moultrie, a prominent lawyer, with a successful professional and business experience.

H. Z. Osborne, a business man of ability. President of the Chamber of Commerce last year.

John W. Snowden, a wholesale stock dealer and ranch owner. A forceful, sound, business man.

H. F. Vollmer, for years a leading retail dealer in Los Angeles. Now interested in real estate and investments.

F. J. Whiffen, chairman of the Finance Committee of the present Council. His record stands for economy and efficiency.

The other four candidates who may be trusted with the judicious and business-like handling of the affairs of the city for the ensuing two years are:

Martin Betkouski, a member of the present Council. He has studied local conditions and needs, and knows the "why."

John Hayes, a business man, and former contracting builder. His experience and advice will be of value.

J. Grant Kelley, manager of the National Fire Supply Company. He believes the same successful business methods used by individuals will operate a city.

Frederick Freeman Wheeler, a man of wide experience in municipal department affairs. Recently "fired" unceremoniously by the Mayor, and Council to make room on the Board of Public Utilities for a "favorite son."

J. S. CONWELL,
CANDIDATE FOR COUNCIL.

J. S. Conwell, who heads the list of Council candidates, indorsed by the Municipal Conference, is engaged in the automobile trade, in which he is a veteran. At present he has charge of the interests of the Maxwell car in Southern California. He insists, however, that as a candidate he is not

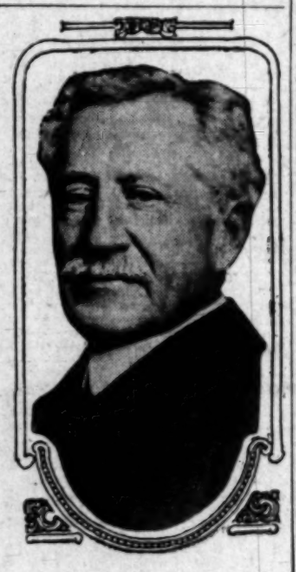

J. S. Conwell,

The auto men's candidate for Council. He is indorsed by the Municipal Conference and is for a business administration.

"saturated with gasoline;" in other words, that he is not a class candidate in any sense of the word.

Since entering the campaign Conwell has developed strength very rapidly and in a surprising degree. His nomination at the primary is conceded, and it is quite probable that he will receive sufficient votes to elect him outright.

Conwell is a native of Minnesota and a graduate of the Northwestern University. He first came to Los Angeles in 1887, engaging in business here for two years, after which he went to San Francisco and entered the bicycle business. In 1897 he was called to Indianapolis to take charge of the Waverley factory, and helped to develop the first electric car. The lure of Los Angeles was upon him always, however, and in 1905 he returned to Los Angeles to manage the Tourist automobile factory, later going to the Maxwell interests. His business career has been most successful. He is married, residing at Gramercy drive and Ninth street. His wife and daughter are Californians.

While in San Francisco, Conwell was a director of the Merchants' Association, president of the Cycle Board of Trade, and was appointed by ex-Mayor Phelan on the Charter Committee of 100, his assignment being to parks and boulevards. He has been president of the Los Angeles Motor Car Dealers' Association, and for a year was secretary of the Ocean-to-Ocean Highway Association.

His views on public questions are in line with the best thought. On local questions, in an interview yesterday, he spoke as follows: "With regard to the electricity fro mthe aqueduct, we have the power and the generator. The people were promised cheap light, heat and power. It is theirs, bought by the millions they have expended. We must generate this power, and eventually under our own system. Temporarily we must work to the best advantage consistent with good business policy in the existing circumstances.

"The distribution of the aqueduct water is a necessity—an economic necessity. Personally, I admire William Mulholland and have confidence in his advice in this matter."

"What is your attitude toward public ownership of public utilities?" he was asked.

"I believe," he replied, "that public utilities should be acquired by the people as rapidly as conditions will justify, as the time becomes ripe. I do not, however, believe in rash haste. I believe good business judgment should be applied in such matters, for the good of the city and the people."

POSLAM SOAP IMPROVES SKIN AND HAIR

POSLAM SOAP improves and beautifies the skin and hair, prevents roughness and eruptional troubles, purifies the scalp.

This superior soap (for toilet and bath) has been perfected with the single definite object of benefiting the skin in greater degree than has hitherto been possible through the medium of a soap. It is medicated with Poslam and exerts the hygienic effects of that great skin remedy with every cleansing operation.

Poslam Soap soothes tender skin. Makes complexions clear, hands soft and lovely in color and texture. Safest for baby. No purer soap can be made and none combining so many qualities of excellence.

Sold by druggists everywhere; large and lasting cake, price 25 cents. For FREE SAMPLE, write to the Emergency Laboratories, 32 West 25th Street, New York City.

"WE SEVEN."

GOOD KNIGHT MEETING.

Six Knights of the Round Table—count 'em—grouped themselves about Good Knight Charles E. Warner in an upper chamber at No. 517 South Broadway last evening and fell to wondering why the public failed to enthuse over their respective Councilmanac candidacies. The seven knights for a day who responded to Warner's Macedonian cry are Charles E., himself; H. A. Hart, Socialist and Warner's minority conferee on the Aqueduct Investigating Board; Ignatius Xavier Lynard, who says the Jefferson-street vote is his'n; W. H. Saxman, L. C. Dale, who had to leave early to rescue a carpet inadvertently left outdoors—it appears they are housecleaning out at Dale's—J. W. Woolridge, whose platform is taxes, and Charles E. Ellsworth, better known as "Handy Andy."

The idea was to assemble in formidable array the sixty-nine self-sacrificing candidates for City Council, and all in one fell swoop plan a combined assault upon the electorate, and "show up" the press, which is all but ignoring so much unindorsed talent, but instead of sixty-nine, or even fifty, the "we are sevens" appeared and looked rather lonesome, but after Dale left to lay his carpet, and a mysterious stranger with a pink whisker, who denied being a candidate for anything, and flocked by himself in a back seat, had gloomily stalked out, the six remaining had a real sociable time.

They decided that the reason for it all is the newspapers. If they could just get a little publicity the voters would do the rest.

Hart and Ellsworth tried to tinker up a debate on the question: "Resolved, that the spirit of mortal should not be proud." Lynard promised to show 'em a thing or two about campaigning during the last week of the festivities. Hart said he proposed making the aqueduct an issue for at least six years to come, and Warner rather favored the plan of hiring a hall.

The sextette finally decided that it would cost too much to tell the public by word of mouth why they should be elected, and by the same token the plan of writing to the home folks was also abandoned, but they did swear undying fealty one to tother and agreed to pass each other's cards around.

Then Hart predicted Harriman's election; Warner turned on the shivery music and told how the old ship, "Good Government," had been basely scuttled one dark night by a piratical crew calling itself the Peoples' Campaign Committee, and after singing "Blest Be the Tie That Binds," the first and only meeting of the Free and Independent Order of Council Candidates wandered out into the garish night and mingled with the unsympathetic human tide which ebbed and flowed along Broadway.

Equality

Every one can share in Los Angeles' great prosperity and immense land profits by becoming a COMMONWEALTH shareholder. Ours is a real co-operative company. Every one shares proportionately per dollar invested in the large profits earned. It is the only real co-operative company of its kind. Every one is equal. The officers and directors cannot buy more stock than any other shareholder and no one can buy enough shares to give them control.

Every share of stock issued was actually sold at the full price. Based on our past record of sales, the balance of the issue should be disposed of by the end of the year or the first part of next year.

Don't miss this exceptional opportunity. Get into the very best home building company—one which will become the largest in the country. COMMONWEALTH is firmly established—a proven success—a money-maker—has paid a great many regular dividends—the stock is increasing in value rapidly and will become very valuable, and will make more money for you than any other investment that you can put your money into.

Owners of Five Subdivisions

In best residential sections—Wilshire—Northwest—South—Southwest and Glendale. Good selection of finished homes. Will also build to suit on any of our tracts or on owners clear lots. Any of our bungalows furnished complete—house and furnishings, all for small payment down—balance like rent.

SHARES 40 CENTS

No Interest Charged on Monthly Payments

Just Out, 112-Page Bungalow Book, 50c.

Commonwealth Home Builders

212 UNION OIL BUILDING - 7th and SPRING STS - LOS ANGELES, CAL.

Home 10633 Main 5861

Mission Malt Tonic
GIVES HEALTH & STRENGTH
AT DRUGGISTS

10c A BUTTON—$1 A RIP
Duchess Trousers
—At—
SILVERWOOD'S

BON TON
347 S. Broadway
High-grade Millinery at Popular Prices. Hats for everybody.

FIRE SALE
Jewelry, cut glass, silverware, Big Ben Alarm Clocks, special, today, $1.75.
645 So. Broadway,
Opposite Bullock's.

For Solid Gold Crowns
For a full set of Guaranteed Teeth **$5**
Painless Extraction Guaranteed.
YALE DENTISTS
Open Sundays, 9 to 12. Third Floor, Parmelee-Dohrmann Bldg., 444 So. Broadway.

S. NORDLINGER & SONS.
DIAMOND MERCHANTS.
631-633 South Broadway.

Mail Orders Promptly and Carefully Filled.

VILLE DE PARIS
317-325 SO. BROADWAY — 312-322 SO. HILL STREET
A. FUSENOT CO.

---300---
Middy Blouses

Just like illustration
Sizes for Children and Misses
75c
For Friday Only

Made of heavy white linene. Collars and cuffs in cardinal, navy or cadet blues. Splendid for beach and outing wear. Good time to lay in supply for the summer season. Main Floor Dept.

Friday—
Bath Towel Day
Main Floor Dept., South Aisle.

Hemmed Bath Towels on sale at the following prices.

100 dozen **Bleached Bath Towels**, Size 18x36. 10c each ..... **$1.00 doz.**
75 doz. **Bleached Massage Towels** Size 16x27. 15c each ..... **$1.50 doz.**
70 dozen **Bleached Bath Towels**, Size 20x40. 20c each ..... **$2.40 doz.**
65 dozen **Bleached Bath Towels**, Size 21x42. 25c each ..... **$2.75 doz.**
70 dozen **Bleached Bath Towels**, Size 21x44. 35c each ..... **$3.50 doz.**
25 dozen **Bleached Bath Towels**, Size 22x45. 40c each ..... **$4.50 doz.**
25 dozen **Bleached Bath Towels**, Size 22x45. 50c each ..... **$5.50 doz.**

Bath Room Rugs—Turkish Bath Rugs in light blue, pink, dark blue, and white. Size 22x39. Price, each **50c**

Turkish Wash Cloths—5c, 6¼c, 7½c, 8 1-3c, 10c, 12½c and 15c.

Athens on the Hill

A homesite from which all points are easily reached.
Beautifying and improvement features costing more than two hundred thousand dollars.
Balmy winters—invigorating summers—absolutely no extremes.

"Finer than Wilshire, at one-fifth Wilshire prices."

Car lines to top of hill. No climbing.
Place your home where strong demand is assured by the high character of the property.
It means profit for you.

WATKINS & BELTON,
Members Los Angeles Realty Board
MAIN OFFICE 402 Pacific Electric Bldg. Broadway 4506—A3907.
TRACT OFFICE Phones: South 2458—Vermont 303.

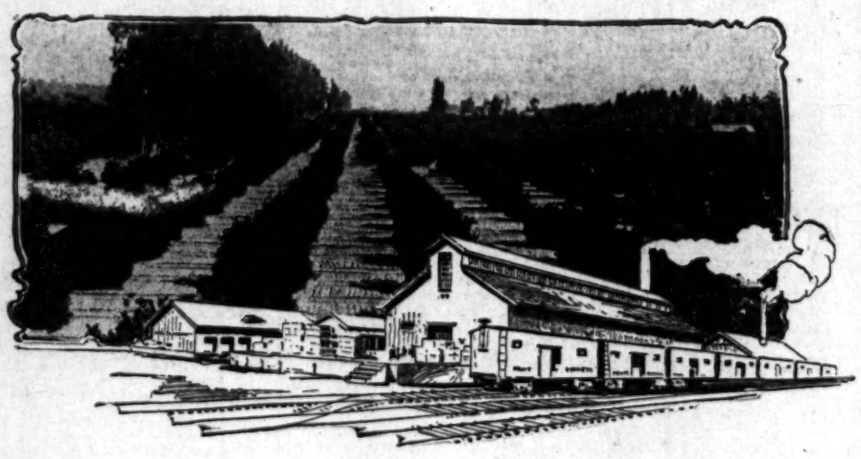

You can buy a young orange grove in the prize-winning Fontana District and have 6 years to pay for it

Young Fontana citrus groves—planted to oranges, lemons or grapefruit—are being purchased on an exceptionally easy payment plan by business men, bankers, capitalists, real estate men, lawyers, doctors and people in various other occupations. These groves are being scientifically maintained by citrus experts at moderate cost.

Practically all of these young groves (over 2000 acres) have been purchased with the idea of providing a future home and a competence—a type of life insurance in which the "policy holder" receives all the benefit while he lives.

The Fontana Company, owners and developers of these citrus holdings, stand back of every purchaser—always ready to help and co-operate with him in every way. You can refer to any bank, newspaper or abstract company in Los Angeles relative to the responsibility and integrity of the officers and directors of the corporation.

Private personally conducted excursions to the Fontana groves are run each week from the offices of the Thomas D. Campbell Company, general selling agents, at 625 So. Hill St. The Fontana district is located on a high protected citrus bench—2 hours from Los Angeles. Fifteen prizes were awarded to the Fontana Company at the recent National Orange Show held at San Bernardino.

Santa Fe is the Official Route for State Federation of Women's Clubs to Fresno

$8.30

Round Trip

FRESNO

April 28

Good for Return Until May 12

Fast Trains—Through Sleeper

Reservations Should Be Made Early

Santa Fe City Office 334 South Spring St.

Santa Fe

Phone any time, day or night. Phones: Home 60517, Main 738

The "tips" outwear the gloves.

"The Kayser" SILK Glove

will give more "real" service and satisfaction than the "ordinary kind"—and "cost no more"—than the glove represented as "just as good."

"KAYSER" Silk Gloves are not the outcome of "claims" or "arguments," but solely the result of a lifetime of striving for the attainment of an ideal, the achievement of which has not been hampered by restrictions of cost or time.

The guarantee you receive with gloves, sold without the maker's name, rarely ever goes back any further than the clerk who sold the goods.

Every pair of "KAYSER" Silk Gloves contains a guarantee ticket—both the glove and the ticket bear the name "KAYSER." Look for it—it is assurance of quality, fit and value and is there for your protection.

Short Silk Gloves, 50c, 75c, $1, $1.25, $1.50
Long Silk Gloves, 75c, $1, $1.25, $1.50, $2

Julius Kayser & Co., Makers
New York

A-3

Oakland

1913 Models

A Full Line of

"THE CAR WITH A CONSCIENCE"

—Now on Display.

Hawley, King & Co., Agents

1027-33 SOUTH OLIVE ST.

Home 60361. Bdwy. 1823.

Model "42," Four-Cylinder
Close Coupled, Four-Passenger

Fully equipped with Delco Starting and Lighting System—$1985 F.O.B. Los Angeles.

Soon—

At Hamburger's

Los Angeles
Principal Merchandising Event

The Year's Greatest Values

Window and Vacuum Cleaning

GEM WINDOW CLEANING COMPANY

The Oldest Firm of American Window Cleaners in the City.

—Offices—

8646 Vermont Ave. West 3311—Phones—Home 21581 233 Union Oil Bldg.

Drink Puritas Distilled Water 5 Gallons 40c

Delivered within the old City Boundary Lines.

Phones: Home 10053; Main 8191

L. A. ICE AND COLD STORAGE CO.

Extraordinary Values

In Used Pianos and Player Pianos.

A Month End Clean Up

Easy Terms.

Here follows a list of "snaps" that are worth an immediate investigation.

You can buy one of these pianos on easy terms, use it two years and get full value for it again from us or any other reliable dealer in exchange for the piano of your ultimate choice.

When you see a "bargain ad" in a Wiley B. Allen Co. ad you can rest assured "Bargains" are on sale—real ones.

Ludwig, walnut.
3 Mason & Hamlin upt.
Steinway, grand.
Vose, mahogany.
Vose, mahogany.
Schaff Bros.
Singer
Roenisch
Schomacker
Trayser
Shoinger
Price & Teeple
Hemenway
Harrington
Autopiano, Mission
Autopiano, mahogany
Carola Player
Simplex $25.00
Cecilian, $50.00
Squares $35.00
Organs $20.00

For $100.00 you can get that Roenisch Upright, which is in fine condition.

$175.00 will buy the Singer, which has an oak case and is worth more.

$350.00 each for those Autopianos, with fifty rolls of free music with each. They are 65-note and worth intrinsically much more. One has handsome special designed and built Mission case.

$235.00 will buy the Shoninger, a more substantial and serviceable piano cannot be sold you at $100.00 more than we are asking.

$250.00 sends home that inlaid walnut case Ludwig, which will wear a lifetime, yet and be good tonally, too.

Think of Organs, Squares and Cabinet Players at $25.00—exchangeable too later at full value.

Easy Terms.

Remember, you can have unusually lenient terms as we want to clean these pianos out before the first.

These pianos are tagged at spot cash prices, but we have arranged for terms to suit you.

Come Today and Get Your Pick.

The Wiley B. Allen Co.

416-418 South Broadway.

Other Stores: 185 Colorado St., Pasadena; Whittier, Redlands, San Diego, San Jose, San Francisco, Portland and Reno.
Mason & Hamlin, Angelus and Victor Dealers.

AK Antikamnia -FOR ALL PAIN- HEADACHES NEURALGIA AND LAGRIPPE TABLETS

A SATURDAY Sale—of Young Girls' Summer Dresses of Ratine

RUSSIAN blouse suits—and one-piece dresses made Balkan fashion.

Pretty leather belts, bright ties, sailor collars make these unusually good looking and girlish summer dresses.

And there's the new effect of a white ratine skirt and a blouse of Bulgarian Blue, Shell Pink or "Sand."

Saturday—these dresses are $8.50! Ordinarily they would be priced at $15.

DAINTY Chiffon Party Dresses—For Saturday—are priced at less than half!

ALL silk-lined, prettily shirred and lace trimmed or made very simply.

The colors—delicate pinks, blues, greens, yellows—and white.

And reduced to $9.75—Saturday!

(There are a few dresses of dainty marquisette.)

None of them were less than $25—And their Saturday price, $9.75, hardly covers the cost of materials.

A FEW Good Cloth Suits—Strictly Man-Tailored—are $5!

THESE were reduced from $15 and $20.

There are good serges, blue with a pin stripe of white.—A few in black. And splendid Heather mixtures in greys and tans.

Splendid values—at $5!

A special lot of wash dresses, percales, ginghams, lawns—are sale-priced at 95 cents! This is a half and, in some cases, a fourth of the first prices on these dresses! To close out a surplus stock—they're cut to

95 Cents!

J. W. ROBINSON CO.

Broadway and Third

Spigot-pluggers.

BUNG-HOLE GANG OUSTS PROHIBS.

UNIONITE POLITICAL CLUB IS SPLIT ON BOOZE.

Harriman's Backers Quarrel Over Wet and Dry Planks of His Tottering Platform—Job Tries to Make Peace but Issue Is Vital. Parties Within a Party.

The Union Labor Political Club, of which C. F. ("Curly") Grow is president, was yesterday disrupted by the announcement that some of the members were opposed to the so-called "liquor interests." The club, which is under the management of a notorious labor-union slugger who served a jail sentence for assaulting a non-union workman during the steelworkers' strike of 1910, declared that he wants no Prohibitionists in the club.

A number of Socialists who have been supporting Job Harriman, announced that they believed in prohibition and would stick to their principles. This conflict of opinion is said to have precipitated a stormy session at Labor Temple night before last.

Letters have been sent to labor-union members asking for funds. The letters set forth that money is needed to carry on "Job's" campaign and that so far little has been forthcoming.

Harriman tried to make peace yesterday among the factions in the club, but it is said his efforts met with scant response. The open opposition of the prohibitionist element has alienated some of the liquor men who previously were said to be favorable to Harriman.

ARRESTED DEVELOPMENT.

Nordhoff Man Has the Mentality of a Child, Though Twenty-four Years Old—New Cult.

VENTURA, April 24.—Everett Barrows of Nordhoff, this county, was yesterday adjudged insane by a jury after a remarkable trial, in which several experts on insanity were called as witnesses, among them Dr. Brainerd of Los Angeles. They all testified without hesitation that the boy was not mentally competent, that his was a case of arrested development, and that he was not capable of conducting the case which had been brought against him on indictments by the grand jury. Though 24 years of age, Barrows, it was found, associated with boys of half his age and in school instruction and games and the like, he was a boy of 12 to 15. The case attracted considerable attention, owing to the standing of the Barrows family in the community. The boy will be sent to a State insane asylum.

NEW CULT.

A white slave case has been uncovered in this county. Two young girls under probation from Los Angeles courts and two young men of Fillmore are the parties involved. The party was discovered living in the Big Sespe Hot Springs in which they termed "next-to-nature" methods.

A discovery of the condition of affairs was made by reason of the party sending photo films to Fillmore to be developed. When the photographer found what the development brought out he was shocked to see men and women cosorting in the 'altogether.' He informed the officers and arrest followed. The party several weeks ago loaded an automobile with provisions and rode into the mountains as far as possible. Thence horses were taken and the trip made into the heart of the mountains. There the whole party discarded all trammels of civilization and did about as they pleased in the way of swimming and bathing and romping over the hills. Officers went in and got the two young men and put them in jail here. Yesterday they went after the girls, one aged 16 and the other a few years older, and found them dressed in men's attire, and in this way brought them to this city and put them in the detention ward. The girls do not seem a bit abashed over the affair, but consider it all as a grand lark.

TEMPERANCE CONVENTION.

GLENDALE, April 24.—The twenty-eighth annual convention of the Woman's Christian Temperance Union is in session in this city. Tuesday morning several hundred delegates from the different unions of Los Angeles county arrived and are comfortably housed in the homes of the various church members of the city. A large "welcome" banner was stretched across Broadway nera Brand boulevard and will remain there during the convention. Automobiles and carriages are being used to show the delegates the city.

From the moment the first session was called to order at 10 o'clock Tuesday morning until the close of the night session at about 11 o'clock, there was something doing every minute.

Wednesday's programme was especially interesting, in that the delegates were allowed to lay down their work between the hours of 4:30 and 5:30 and were entertained at tea at the First Baptist Church.

Pipe Oil to Fernando.

Oil is shipped through the big general pipe line from North Midway to San Fernando, and is stored in the tank stations at that point, as well as at the others along the line. It is expected that the rest of the line to the harbor will be in commission as soon as the topping plant at Vernon is completed, about two weeks hence. There still remains to be done a little construction work at the harbor itself.

SOCIETY AFFAIRS.

Miss Josephine B. Johns,

Whose engagement to Robert K. Hackett, Jr., is announced today by her uncle and aunt, Mr. and Mrs. Horace G. Hamilton.

MR. AND MRS. HORACE G. HAMILTON announce the engagement of their niece, Miss Josephine B. Johns, daughter of Mrs. Florence T. Johns of Cleveland, O., to Robert K. Hackett, Jr., son of Dr. and Mrs. Hackett of New Orleans. The service, which will be an event of the near future, will be held at the H. G. Hamilton residence, and on account of the absence of both families, will be marked by extreme simplicity. The bride-elect has made many friends in this city during her seven months' visit with Mr. and Mrs. Hamilton. Mr. and Mrs. Hackett will make their home in Los Angeles.

Large Affair.

Purple lupins and yellow mustard in all their springtime loveliness decorated the tables yesterday for the radiant luncheon and bridge party given by Mrs. Theodore Allen Simpson of the Rampart apartments, and Mrs. Stewart Fareless Macfarlane of No. 1515 South Hope street, at the Los Angeles Country Club. Double monogrammed cards held covers at the small tables, where were seated Mrs. De Witt, Mrs. Oliver P. Clark, Mrs. E. Graham, Mrs. Wiley J. Rouse, Mrs. L. C. Brand, Mrs. C. Bagley, Mrs. Robert Brunton, Mrs. Frank Bowles, Mrs. A. G. Bartlett, Mrs. Campbell, Mrs. W. T. Covington, Mrs. Collins, Mrs. Mathew W. Everhardy, Mrs. Harry C. Fryman, Mrs. Cecil Frankel, Mrs. Gillespie, Mrs. Dwight H. Hart, Mrs. Ralph Hagan, Mrs. Willis G. Hutchinson, Mrs. T. R. Hudson, Mrs. Francis Josephine Holmes, Mrs. L. C. Hubbard, Mrs. Fred O. Johnson, Mrs. J. J. Jenkins, Mrs. Addison Bentley Jones, Mrs. A. W. Kinney, Mrs. R. Kinney, Mrs. J. A. H. Kerr, Mrs. William Mackie, Mrs. W. O. Morton, Mrs. G. E. Morrell, Mrs. Penfield, Mrs. A. J. Prosser, Mrs. Pulliam, Mrs. B. Potter, Mrs. Lester L. Robinson, Mrs. Steinhauser, Mrs. J. B. Stearns, Mrs. S. S. Stitt, Mrs. A. G. Stearns, Mrs. O. F. Smith, Mrs. Lawrence Sevier, Mrs. S. J. Smith, Mrs. J. Spence, Mrs. M. P. Snyder, Mrs. Carl Stanley, Mrs. H. Thomas, Mrs. Tuppin, Mrs. Wayland Trask, Mrs. C. S. Tappan, Mrs. W. W. Woods, Mrs. S. G. Wilson, Mrs. T. H. Wright, Mrs. W. J. Wrenn, Mrs. J. Zemansky, Mrs. E. L. Doheny, Mrs. J. Crampton Anderson, Mrs. Don M. Lee, Mrs. Lester Pattee, Mrs. Cyrus Simpson, Mrs. H. W. Pfersching, Mrs. R. D. Robinson, Mrs. Samuel Denholm, Mrs. V. G. Kleinberger, Miss Henderson, Miss Ruffo, Miss Arabella Lindley, Miss Pepper, Miss Olney, Miss aCriton, Miss Darling, Miss Fisher and Miss Richards. Arend's Orchestra prepared a special programme for the afternoon.

Miss Stewart Honored.

Debutantes and members of the young married set were guests yesterday at a tea party given by Mrs. Jefferson Paul Chandler at her home on West Twenty-eighth street. Miss Carroll Stewart of New York, who is a sister of Hugh Stewart of this city, was present as special guest, and in honor of the young visitor a profusion of spring blossoms appeared in every room. The guests called from 4 to 6 o'clock.

Popular Visitor.

Miss Achsah Stimson of Seattle, who is the house guest of Dr. and Mrs. White of this city, will spend next week with Mr. and Mrs. Ezra T. Stimson of West Adams street, and many interesting affairs are being planned for the visitor by Mrs. Stimson.

Wedding Announcement.

Announcement is made of the wedding Wednesday of Miss Carmen Orsatti, daughter of Morris Orsatti, vice-president of the International Savings and Exchange Bank, to Foster Hull. The service took place at the family home, No. 1643 Ingraham street, 4 o'clock. Dinner followed the ceremony and the table was laden with lily of the valley and white carnations. After a honeymoon trip Mr. and Mrs. Hull will reside at No. [illegible] South Park avenue.

Lovely Affair.

Mrs. Moses Hodge Rose and her mother, Mrs. Clara W. Grim of West Adams street, entertained yesterday with an elaborate luncheon.

D.A.R. Entertained.

The members of the Hollenbeck Chapter of the Daughters of the American Revolution and other chapter members of Los Angeles were the invited guests of the Encinitas Chapter of Monrovia, when they assembled with a tea in celebration of the fifth anniversary at the home of Mrs. Podger.

A delightful musical programme was rendered during the afternoon after which an elaborate supper was served. Roses were tastefully arranged about the different rooms given over to the affair.

P.E.O. Guest Day.

Thursday, April 10, was guest day with Chapter Q, P.E.O., at the home of Mrs. B. S. Phelps, No. 3715 Norwood boulevard, where the chapter and a number of guests were entertained at luncheon. In the afternoon a paper was read by Miss Anna [illegible] on "How I Saw the Pope," and [illegible] rendered by Miss Ethel Shrader completed the programme and a most pleasant time.

Foothill Club.

A charming 1 o'clock luncheon was given to the members of the Pasadena Afternoon Foothill Club at the home of Mrs. John Pettitt of Carmona avenue. California poppies [illegible] the decorations in the dining-room and living-room. Poppies also decorated the hand-painted tally cards and place cards. Five tables were arranged for bridge which was played in the afternoon.

Interesting Plans.

Among those who have made arrangements for a trip to Alaska during the summer months are Mrs. L. T. Gillett, Clarence Glen Gillett, Mr. and Mrs. [illegible] Brand, J. E. Bixby, Mr. and Mrs. [illegible] Phelps, Mr. and Mrs. H. [illegible] krew, H. A. Kenny, Mr. and Mrs. S. Burkhard, Mr. and Mrs. [illegible] Hammond, Mr. and Mrs. I. [illegible] vens, Mr. and Mrs. H. H. Cheney and Mrs. J. H. Graves, Mr. and Mrs. J. E. Holliday, Mr. and Mrs. [illegible] Fishburn, P. B. H. Wisdom, Mr. and Mrs. E. W. Wilson, Mr. and Mrs. S. Cohen, Mr. and Mrs. J. B. [illegible] of this city, Mr. and Mrs. F. T. McGuffinson, Mr. and Mrs. [illegible] Hubbard, P. T. McGuffinson, Mr. and Mrs. [illegible] Newby, Mr. and Mrs. E. L. Doheny of Pasadena and Mr. and Mrs. [illegible] Hubbard of Redlands.

They will leave Los Angeles early part of July, arriving in Seattle so as to depart on the steamer Jefferson July 15 for a cruise of southeast Alaska, and north from there the passengers will visit Ketchikan, Metlakahtla, Petersburg, Wrangell, Treadwell, Douglas, Juneau, Skagway, Ft. W. H. Steward and Glacier, making stops upon the return trip at the Taku Glacier and the old Russian capital of Sitka.

UNDELIVERED TELEGRAMS.

There are telegrams at the Western Union office for: Miss Katherine [illegible] Inerney, F. D. Cathcart, J. F. Wilson, Frank Geaslin, Fred Graves, Los Angeles Implement Company, Mrs. [illegible] McCauley, Ada Hudson, Wilson [illegible] Kesteren, Frank Suitt, Henry Cowles, Frederick Field, Mrs. Henry Cowles, L. A. Wickerson, J. W. Logan, Mrs. [illegible] L. Hibbard, Julius Kruse, Mrs. A. F. Ruiter, Louis H. Tupper, Mrs. [illegible] Elsie Bingham, Mrs. A. F. Ruiter, Mrs. McAllister, H. A. Lardner, Mrs. [illegible] Galbraith, Mrs. Wilson, George H. Storer, Clara Longer, Mrs. George, Mrs. H. Hutchinson and Melvin Allen.

At the Postal: Frank Smith, Melvin G. Weinstock, Miss Wilson, Joseph Lemon, Oscar Wilson, Jean Rittenhouse, Charles [illegible] and Mrs. H. E. Haag.

From Federal Investigation.

PROTEST PLAN TO MAKE GUILTY BOSSES IMMUNE.

A STRONG protest on the part of commercial organizations and individuals to the passage of a Federal law which will make it difficult to prosecute labor union bosses, such as the leaders of the Structural Ironworkers, was sent from Los Angeles to the President and Senator Works yesterday.

The bill, which was introduced by a strong pro-labor union Congressman, provides that no public funds shall be used for prosecution of labor organizations for the violation of the Sherman law.

At the request of the directorate Secretary Zeehandelaar sent a telegram to President Wilson, saying:

"The Merchants and Manufacturers' Association of Los Angeles comprising the commercial and industrial interests of this city respectfully urges you to veto Sundry Civil Bill with restrictions preventing the use of public funds for the prosecutions of labor organizations violating the Sherman act if passed by Senate. We believe that labor organizations should be held responsible for legal violations as well as other bodies and should not be favored under the law. If a violation of the Sherman act is wrong in one instance, it must be wrong in another, no matter who the offending party may be. Any other construction would place labor organizations as a favored body."

In the investigation of possible crimes on the part of labor union leaders, such as the conspiracy to transport dynamite which resulted in the conviction of thirty-odd structural iron-workers' lyeaders, the Department of Justice requires funds for special prosecutors, detectives and other costs of prosecution. The present bill will make labor union bosses almost immune from punishment under the Sherman act as far as nation-wide investigations are concerned.

AFFAIRS.

hine B. Johns,

iackett, Jr., is announced today by her d Mrs. Horace G. Hamilton.

T. Stimson of West Adams street, and many interesting affairs are being planned for the visitor by Mrs. Stimson.

Wedding Announcement.

Announcement is made of the wedding Wednesday of Miss Carmelita Orsatti, daughter of Morris Orsatti, vice-president of the International Savings and Exchange Bank, to Dr. Foster Hull. The service took place at the family home, No. 1042 Gratan street, 4 o'clock. Dinner followed the ceremony and the table was laden with lily of the valley and white carnations. After a honeymoon trip Dr. and Mrs. Hull will reside at No. 4411 South Park avenue.

Lovely Affair.

Mrs. Moses Hodge Ross and her mother, Mrs. Clara W. Gries of West Adams street, entertained yesterday with an elaborate luncheon.

D.A.R. Entertained.

The members of the Hollywood Chapter of the Daughters of the American Revolution and other chapter members of Los Angeles were the invited guests of the Encinitas D.A.R. of Monrovia, when they entertained with a tea in celebration of their fifth anniversary at the beautiful home of Mrs. Podger.

A delightful musical programme was rendered during the afternoon, after which an elaborate collation was served. Roses were tastefully arranged about the different rooms given over to the affair.

P.E.O. Guest Day.

Thursday, April 10, was guest day with Chapter Q, P.E.O., at the home of Mrs. B. S. Phelps, No. 5732 Hollywood boulevard, where the chapter and a number of guests were entertained at luncheon. In the afternoon a paper was read by Miss Anna Hoff on "How I Saw the Pope," and solos rendered by Miss Ethel Shrader completed the programme and a very pleasant time.

Foothill Club.

A charming 1 o'clock luncheon was given to the members of the Friday Afternoon Foothill Club at the home of Mrs. John Pettitt of Carmen avenue. California poppies constituted the decorations in the dining-room and living-room. Poppies also decorated the hand-painted tally cards and place cards. Five tables were arranged for bridge whist which was played in the afternoon.

Interesting Plans.

Among those who have made arrangements for a trip to Alaska during the summer months are Mr. and Mrs. L. T. Gillett, Clarence Gillett, Glen Gillett, Mr. and Mrs. W. H. Brand, J. E. Bixby, Mr. and Mrs. J. R. Phelps, Mr. and Mrs. H. D. Fetherew, H. A. Kenny, Mr. and Mrs. R. S. Burkhard, Mr. and Mrs. J. F. Cyr, Hammond, Mr. and Mrs. J. F. Cyr, vens, Mr. and Mrs. H. H. Chaffee, Mr. and Mrs. J. H. Graves, Mr. and Mrs. H. J. E. Holliday, Mr. and Mrs. H. Fishburn, P. B. H. Wiedner, Mr. and Mrs. E. W. Wilson, Mr. and Mrs. R. S. Cohen, Mr. and Mrs. J. H. Adams of this city, Mr. and Mrs. H. W. Hubbard, P. T. McQuillinger, E. Newby, Mr. and Mrs. E. L. Drummond of Pasadena and Mr. and Mrs. W. R. Hubbard of Redlands.

They will leave Los Angeles early part of July, arriving in Juneau so as to depart on the steamship Jefferson July 15 for a cruise of Southeast Alaska, and north from Seattle the passengers will visit, Ketchikan, Metlakahtla, Petersburg, Wrangell, Treadwell, Douglas, Juneau, Haines, Ft. W. H. Steward and Skagway, making stops upon the return trip at the Taku Glacier and the Russian capital of Sitka.

UNDELIVERED TELEGRAMS.

There are telegrams at the Western Union office for: Miss Katherine Inerney, F. D. Cathcart, J. M. Tobey, Frank Geaslin, Fred Gravell, Los Angeles Implement Company, Mrs. L. McCauley, Ada Hudson, William Kesteren, Frank Suhl, Rose R. Pope, Frederick Field, Mrs. Harry Crabb, L. A. Wickerson, J. W. Logan, Geo. L. Hibbard, Julius Krauss, Geo. Ruiter, Louisd H. Tupper, Gethe, Elsie Bingham, Mrs. A. Mrs. McAllister, H. A. Lardner, Wm. Galbraith, Mrs. William Dyer, George H. Storer, Clara Louge, Harry George, Mrs. H. Hutchinson and Marvin Allen.

At the Postal: Frank Goodwin, Melvin G. Weinstock, Miss Mary Lee, Joseph Lemon, Oscar Nelson, Miss Jean Rittenhouse, Charles J. Rider and Mrs. H. E. Hessig.

FOR WOMEN AND MEN.

Facts, Features and Fancies

BY OLIVE GRAY.

DAILY BEAUTY HINT: If you are one of those afflicted with hatefollows, either in the face or neck, or if your bust is not of the proportions, there is a lotion which, I am told by a specialist has thoroughly tested it, will round out these features, giving the for plumpness. A fish oil is said to form one of the main in-

and more is the attention of called to the recreative side ening, as well as to its finanresults.

the latter I do not mean, necessmaking a business of gardenbut simply raising enough to supfamily with fresh, palatable Unless one is careful one have enough to supply the neighborhood, for gardening is the most arousing of occupaone will be tempted to try everything listed in the spring and then some more, for has not planted enough.

most popular magazine a girl, who was employed in an gained her experience in living acre where she and her sisafter office hours, enough to keep the family, and saved much of the grocery precluded the necessity of lessons.

California there is ample ground experiments, and that near in the city, with our many suburban transportation, so trip back and forth would be rather than a hardship.

business girls and women to accept these opportuniThere is scarcely a day when does not boast to me of her which in nearly all inhikes on a practical turn, re- crisp vegetable additions to family fare, as well as frequent friends. Anything which out of doors and keeps one valuable to health and to

Hear Him Cry.

you can hear that baby claimed a lady as she gazed window where in one of the go- baby doll. It was one of character dolls, with face into a real cry-baby exand it did seem as though hear the wail of that toy. He was certainly not crying carriage was not fine, for of an especially fine line conveyances, which are on sale in a Broadway

Ostrich Hide Its Head!

prices of some of those big which are on sale in a Broadstore would fairly make clothes hide their heads in It scarcely seems worth while ostrich and grow feathers—curly ones, too—to sell at But you see it is a reand you know any numaccidents might happen to during the removal of stock, better to shame the birds and rather than to run risks. feathers and white are especiallyious in this sale.

Dazzling the Rich.

perfect simulation of their rich these petticoats on sale Broadway shop. These are of course, as you should know, see the price cards, but the such that you must look make sure that they are not They are well made, too, correct style in cut.

Buttons.

a flask, nor a thimble, but are these. They come in sizes in blue enamel and upon swallow wings its graceful Pretty enough for gifts are yet very inexpensive.

Gloves.

Where did I observe so many to- the deck, as in that jewelry on Broadway. Every size is from the wee-est nip flask, to big enough to heal the wounds by the most immense boa conof these beasties do bite. seems to carry into the wil- were most of those flasks, were especially devised for women, as anyone would agree noticed that some were covered snake skin. Just the sight of would set some to imaginthe danger was at hand, and that sure of prevention was worth the cure.

Large and Small.

have thought that you had style of check in black and but take a look at that Broadwhere is displayed a new stockings in this style and you convinced that there are still kinds of checks to conquer. dogs, checks small, checks checks square and checks and prices such that it takes small check in almost every to pay for them.

Handkerchiefs.

Handkerchiefs and new articles from this charming material: that is shown in the spacious of that big furniture house Broadway. If you have not realized the possibilities convince yourself by a alluring window.

Shoe Cuffs.

We've been told that there are men never thought a word of prothey tried to wear shirts detached cuffs and to keep in place, I hope, for the usual language as well as for cool temperature, during scorching summer weather, see these new links for shoe cuffs. They are made metal designs for a local (and come in mother- that they are for father!) set with gems to match in enameled rim which enough. There are sets of but- for use in the shirt place of the usual attached which are not quite elegant.

Bath Salts.

observed the encroachcreature upon the domain of still it was rather start-

HOPEFUL FOR HARBOR.

Commissioner Gordon Sees Roseate Future for the Port if United Action Can Be Secured.

Harbor Commissioner Gordon packed considerable information about the harbor into a fifteen-minute talk to the Realty Board yesterday. With regard to the harbor's cost he explained that the city puts no money up, but simply loans its credit to back the harbor bonds and the harbor pays for itself. He estimated that in the near future Los Angeles will have a net income of $1,000,000 annually from harbor leases. He stated that it is easily possible to develop 100 miles of wharfage at San Pedro and he urged the retention by the city of every foot of land it now possesses along the water front, and, further recommended the recovery of all the land it can get. New York, he said, has recently paid $70,000,000 to recover wharfage which it originally surrendered for almost a song.

There is hardly a port in the world, according to Gordon, that has the natural advantages and favorable conditions that exist here. In most countries there are four or five large ports to every 100 miles. On the Pacific Coast there will be only four ports of consequence in 1500 miles. Los Angeles is the natural shipping point for all of the cotton, corn and wheat belts because it is nearest the lowest passes in both the Sierra and the Rocky Mountains. Gordon thinks it most fortunate that the city proper is twenty miles from the port because the intervening distance may be made one vast industrial district close to the water. "Two points I cannot urge with too much emphasis," said Gordon. "One is the necessity to continue a most liberal policy in harbor development and the other is our great need of encouraging the establishment of industries in this community. The Chamber of Commerce has a good plan to this end, but it ought not become the burden of a few individuals. If possible there should be a department of the city government to take up this work and prosecute it with vigor."

C. C. C. Tatum presided over yesterday's excellent programme. Among the speakers was C. P. Deyoe, who told with enthusiasm what the Realty Board has been doing to build Los Angeles.

TO BE SHOWN RESULTS.

Board of Education to Be Taken on Demonstration Tour by Women of Parent-Teacher Association.

A very unusual exhibit at the meeting of the Board of Education yesterday was a collection of fresh vegetables grown in the school garden at the McKinley Boys' Home, which is a public school of the city. A deputation of the Parent-Teacher Association was present for the purpose of urging upon the members of the board the acceptance of an invitation to visit some of the schools and some of the homes that furnish pupils to the schools, as guests of the association. The object as stated by the ladies is to demonstrate to the members of the board that some of the things they are teaching in the schools are worth while, especially in the line of manual training. In the McKinley School the growing of vegetables has had a remarkable development, the specimens shown being phenomenal. The visitation will be made next week.

By formal action of the board yesterday the name Lincoln High School was officially adopted for the new institution now under construction in East Los Angeles.

It was announced yesterday that the Custer-avenue school, after six weeks following the destruction of its building by fire, is back on the old ground in temporary buildings, with the loss of but one day of school. There are over 600 pupils in the school.

Superintendent Francis reported a combined daily average attendance in the grammer and high schools, during the month ending April 4, of 52,074; new scholars received during the month, 1869. Nothing could be more indicative of the phenomenal growth of the city.

COMMERCIALIZES AUTHOR.

Plant Wizard Opens Branch Here and Manager Is Noted Writer of Fiction.

The Luther Burbank Company has opened offices at No. 402 Van Nuys building with Bingham Thoburn Wilson, the author, as manager. The company purposes selling the Burbank fruit, flower and vegetable creations.

Wilson, besides being a poet and the owner of a fine orange ranch at Covina, is the author of the "Ye Mountaineer," "The Tale of the Phantom Yacht," "The Cat's Paw," "The Hypocrite," "The Village of Hide and Seek" and other books.

Burbank's latest wonder is the white blackberry.

In vegetables Burbank's giant artichoke, the Santa Rosa, is from twelve to fourteen inches in diameter, with more than a half a pound of meat at the heart.

In flowers Burbank's wizardy has no better illustration than in the amaryllis, which Burbank has bred into a flower eleven inches across the face, with eleven to twelve blossoms on a stem an inch and a half thick.

The local branch is the first to be opened by the Burbank company.

RELEASE IS DENIED.

The California Supreme Court has denied the application for a writ of habeas corpus in behalf of Albert R. Campbell, who was ordered committed by Judge Wilbur on a charge of contempt in refusing to produce his daughter, Ida Campbell, in the Juvenile Court. The District Court of Appeal denied the writ and that action has been affirmed by the Supreme Court.

New Pittsburgh.

LAUD TORRANCE, CITY INDUSTRY.

PROMINENT PASADENA MEN ARE ENTHUSIASTIC.

Predict Great Things for Active New Municipality—Party Travels and Dines in Special Car, Stopping Here but Long Enough to Tell of What They Saw.

Impressed with the rapid strides Torrance is making as an industrial center and loud in their praise of the housing accommodations provided in that combination, industrial and garden city, a party of Pasadena men, all old friends of J. S. Torrance, after whom the city was named, stopped off here for a few minutes yesterday, en route home after a trip arranged primarily as a compliment to Torrance.

"Torrance is a revelation," said President Vedder of the First National Bank. "It will be a model for other industrial cities," said President Groenendyke of the Union National Bank.

"It should be the industrial center of the Pacific Coast," said Secretary Bertonneau of the Pasadena Chamber of Commerce.

The party traveled from Pasadena to Torrance in a special Pacific Electric car. Starting from the civic center of Torrance they visited the different industrial plants, including the Union Tool Company, the Pacific Metal Products Company, and the Fuller Shoe Company. At the Union Tool plant a number of thirty-ton castings were being made and one of these was hoisted aloft by one of the mammoth magnet cranes to show the visitors how it is done.

The model homes for workingmen were next inspected. The all-concrete houses especially attracted their attention. The sewer system, modeled after the Paris system, was also investigated. John Daggett was with the party as guide. On the return trip dinner was served aboard the car.

Those in the Pasadena party were President Vedder of the First National Bank, President Groenendyke of the Union National Bank; Postmaster Wood, Secretary Bertonneau of the Chamber of Commerce, and E. J. Pyle, E. H. May, F. L. Brown, Charles D. Daggett, Louis Blankenhorn, D. W. Herlihy, Hiram Wadsworth, Joseph Welch, F. E. Wilcox, C. A. Sharpe, Charles W. Gates, Rev. C. H. Hibbard, E. R. Braley, Charles B. Schoville, W. K. Jewett, Dr. E. L. Conger, David B. Gamble, Dr. E. R. Clapp, Dr. Charles D. Lockwood, Walter Raymond, Dr. F. F. Rowland, John Wadsworth, Benjamin Williams, B. Marshall Wotkyns, Jr., and R. W. Underhill.

PERRIS VALLEY EXCURSION.

The first public excursion ever run into the Perris Valley has been arranged for next Sunday by Emil Firth of this city, one of the principal developers of that section. The train carrying the excursionists will leave the Santa Fe station at 9 o'clock Sunday morning and return the same evening. At Perris a reception committee comprised of members of the Perris Chamber of Commerce will receive the visitors. The occasion is the celebration of the completion of the principal units of an extensive irrigation system just installed by Firth in a large body of land in the valley.

The Easiest Way To Remove Fuzz

(Boudoir Secrets)

No longer is it necessary for women troubled with hair on face or arms to submit to the torturous electric needle, or experiment with injurious preparations, for powdered delatone, mixed with water to form a paste and spread on the hairy surface, will quickly remove every trace of hair or fuzz. After leaving the delatone on two or three minutes, it should be rubbed off and the skin washed. Not only will the hairs vanish, but the skin will be left white, soft and firm.

Eyebrows can be made to grow thick and glossy by rubbing a little pyroxin on each day. Short, straight eyelashes will come in long and have a beautiful curl if pyroxin be applied at lash-roots with thumb and forefinger. Be real careful and don't get any where no hair is wanted.

BUY YOUR RUGS
During Colyear's
15TH BIRTHDAY SALE

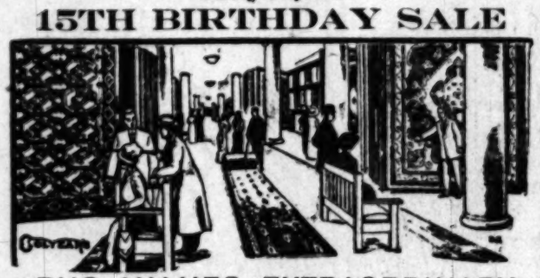

RUG VALUES EXTRAORDINARY
We Show More Than 1500 Rugs
To $27.50, genuine Axminster Rugs, 9x12 . . . $17.50
To $17.50, Seamless Tapestry Brussels, 9x12, $12.75
To $27.50, Seamless Wilton Velvets, 9x12 . . . $17.50
To $12.00, All-Wool Fiber Rugs, 9x12 . . . . . $ 8.25

Curtains—Draperies
Couch Covers
All remnant curtain net draperies to be closed out at actual cost. Beautiful draperies and couch covers—samples—some slightly shop-worn, will be sold for just what they cost us. You'll never have another such opportunity—better see these first.

Carpet Samples
1000 drummer's samples, all attractive patterns, values to $1.25 yard. To sell—think of it—at 23c each.
500 beautiful samples, values to $2 per yard—at only 75c each. Hundreds of other samples and short pieces marked ridiculously low.

COLYEAR'S
Where Bargains Reign
507-9-11 So. Main

FRESNO
and Back
$8.30
From Los Angeles
April 28
Return Limit May 12
ACCOUNT
CALIFORNIA FEDERATION WOMAN'S CLUBS.
CHOICE OF
THREE TRAINS DAILY

Leave Los Angeles	Arrive Fresno
7:35 A.M.	7:00 P.M.
7:30 P.M.	7:00 A.M.
9.40 P.M.	9:48 A.M.

(Or 9:40 p.m. via Porterville, through San Joaquin Orange District, arrives at 11:50 a.m.)

RETURNING

Leave Fresno	Arrive Los Angeles
8:15 A.M.	7:35 P.M.
6:30 P.M.	7:05 A.M.
10:15 P.M.	8:15 A.M.

Take the morning train over the Tehachapi by daylight.

Southern Pacific

California Raisin Day
April 30
"EAT RAISINS"

Los Angeles Office
600 South Spring Street
Phone Home 10171—Main 8322
STATION, Fifth and Central

Bungalow Book
50c

The "Standard" Bungalow Book, just off the press. Entirely different from most "Bungalow Books." The designs pictured are fresh and original—every one of them an architectural gem. Contains beautiful half-tone views both exterior and interior, floor plans and descriptive data, of nearly a score of artistic Southern California homes—48 pages, 34 illustrations. Prices range from $1250 to $5500. Complete working plans and specifications of types pictured can be purchased from us for from $4 to $6. Send 50c stamps or coin—postage free. Or call at our office.

STANDARD BUILDING INVESTMENT COMPANY
340 SO. HILL STREET

Soon
At Hamburger's
Los Angeles Principal Merchandising Event
The Year's Greatest Values

Dr. W. F. Huddel
Reliable Dentist
202½ S. Broadway

I. Magnin & Co.
of San Francisco

are permanently located in the Hotel Maryland, Pasadena. A most comprehensive line of Ladies', Misses' and Children's wearing apparel can be had at reasonable prices.

CURED
In Few Days
Piles, Fistula, Varicose Veins, Hernia, cured under written guarantee. — English, German, Swedish, Norwegian, Spanish spoken. Free Consultation.
A visit will tell.
H. J. TILLOTSON, M.D.
Entrance 254 South Broadway. Corner Third and Broadway.

FURS
Remodeling at summer REDUCED prices
unexcelled STORAGE facilities
COLBURN'S
Furs Exclusively
806 So. Broadway

MATHESON
Men and Women's Wear
Broadway at Third

PUBLISHERS:
THE TIMES-MIRROR COMPANY
OFFICERS:
H. G. OTIS, President and General Manager.
HARRY CHANDLER, Asst. Gen. Mgr. and Treas.
HARRY E. ANDREWS, Managing Editor.
P. X. PFAFFINGER, Assistant Treasurer.
MARIAN OTIS-CHANDLER, Vice-Pres., Secretary.

Los Angeles Times

EVERY MORNING IN THE YEAR.
Daily, Sunday and 32-Page Illustrated Weekly.
Daily Founded Dec. 4, 1881—32d Year.

OFFICE:
New Times Building, First and Broadway.

LOS ANGELES (*Loce Ahng-hayl-ais*)

Entered at the Postoffice as mail matter of Class II.

A GOOD KIND.

Japan has a silent admiral in charge of its fleet. California would be lucky if it had a silent officer in command of its ship of state.

AIRY.

Another advertisement for California climate. Our Angelenos can stand "Hitchy-koo" in the downtown cafes without demanding a change of air.

MORGAN'S FUTURE.

Denver ministers have decided that J. Pierpont Morgan is now in heaven. And yet we would not be surprised to hear that he would rather be back in his private office in little old New York.

STIRRING TIMES.

The Montenegrins won large enough a victory from the Turks to get a notice in the newspapers. The press agent of the Balkan states is compelled to go some these days in order to get his little war mentioned at all.

ON THE JUMP.

The center of population in the United States has moved westward thirty miles in the last twenty years. In the decade previous to the last it had moved only ten miles. We imagine that in the next ten years it will have moved at least one hundred.

THE NEW SKIRT.

Says Dame Fashion, "Skirts for women are to be worn still tighter." Soon the only difference between man's and woman's attire will be that man's nether garment will consist of two trouser legs and woman's of one. Anyhow, this may make for economy, since dad may be able to cut up his old pantaloons and make from them two new fashionable skirts for his growing daughters.

SOMETHING LEFT.

No Legislature, however asinine, can possibly make mistakes in all directions at once, although California's menagerie of amazing mental gymnasts has overlooked mighty few bets. Massachusetts seems to have taken care of one point which the California wise men missed. Its Legislature has passed a law compelling women to wear guards on their hatpins if these dangerous weapons are not short. The police of Boston and Springfield now patrol their beats with a sharp outlook for law-breaking headgear.

NO FAVOR.

Sometimes when you do what a man wants you to you are by no means befriending him. The Mexicans who have escaped into the United States at Naco by surrendering their arms and ammunition want permission to go into Guaymas for the support of the Federal fortress there. It could not possibly be a favor to those impetuous gentlemen to again subject them to the fire of the victorious Sonora rebels. Incidentally such action on the part of the State Department would be a distinct recognition of the Huerta regime and would offer President Wilson no further excuse for delaying the appointment of a new Ambassador to Mexico.

SOCIALISM AND CAPITAL.

The election of Job Harriman and a job lot of socialist Councilmen would be a calamity worse than "battle, murder and sudden death." Somebody once said "If there is anything in the world more cowardly than one million dollars it is two million dollars." Capital is the sensitive plant of civilization which curls up at the approach of disaster. The election of the Socialist ticket in Los Angeles would be followed by a destruction of confidence that would cause capital to fly to its strong boxes and cause its owners to take an outgoing railway train and fly "as from the pestilence that walketh at noonday."

It is very bumptious for Job Harriman to tell the capitalists of this city to go to a place where the climate is too sultry to be salubrious. But what can labor do without capital? Of what use is a steam engine without a boiler? Of what use is a furnace without fuel. Capital equips the arm of labor, and without capital labor is powerless. Elect the Socialist ticket and all the avenues of industry would be choked with the wrecks of enterprise.

THE LAYMAN WINS.

The Times will not attempt to follow the Rev. Ryland and Supt. Francis through the dialectical subleties and metaphysical mazes—so to speak—which have been invoked into their sectarian controversy. As Josh Billings used to say, this is all "2 mutch for us." In the first place Dr. Francis seems to have plunged into too deep water when he jumped into a theological address before the clerics. But since his rejoinder to the fierce attack of Dr. Ryland (both published in The Times) a smile has spread over the public face and the general comment is that Francis got the better of the reverend inquisitor. The temper of his reply was admirable and he certainly convicted the reverend gentleman of unfairness.

The Times would like to help the ministers in their campaign to beat Joe Scott and The Blight for the school board; but it is evident that they were unfortunate in choosing the Rev. Ryland as a spokesman. It is an open secret that such leadership has already alienated many strong members from the Church Federation. Rev. Ryland and Nathan Newby do not represent the broad views of a majority of the church people of this metropolis.

"GET TOGETHER!"

That is the watchword of the pending municipal campaign. It has been the letter and the spirit of The Times ever since the election hove in sight. The Times has not insisted on its own choosing; it has been ready to support and is supporting well-equipped and fair-minded men on whom the opponents of Socialism have united in a holy war against the common enemy, the Harriman, dynamite, red-flag forces. It is not asking too much that every voter in Los Angeles who does not believe that "property is robbery" shall do the same.

The Times regards the candidacy of Judge Rose as a mistake. It does not believe he has a chance of election; it fears that his presence in the field imperils the success of Mr. Shenk in the primaries and may make a second fight necessary. The support of Judge Rose seems to come from those who do not like some of Mr. Shenk's supporters and who are distrustful of his City Hall affiliations. Certain prominent members of the Old Guard are serving on Judge Rose's campaign committee. It is our conviction that these citizens have gone off on the wrong foot. Mr. Shenk has proven an independent City Attorney and he will make an independent Mayor. He is a fair-minded man, not a bigot. All the men and women of Los Angeles desirous of the best things attainable in city government should rally to his support.

Los Angeles must leave nothing undone to elect an anti-Socialist Mayor and an anti-Socialist Council and administration. The one sure way to do it is to get together behind the Shenk-Stephens ticket. It is idle to trifle with such candidacies as those of Judge Rose and Cryer. Once more The Times appeals to the Old Guard and all others opposed to Socialism of the Harriman brand to UNITE on the Shenk-Stephens ticket—to make one tremendous, all-together, determined effort to crush Harriman in the primaries. The only way to do it is to DO IT—to get together, not divide our own strength, but to get together on one candidate for Mayor against Job Harriman, and the only one that can beat him, and his name is John W. Shenk.

THE WAR SCARE.

Small and selfish politics are menacing the prosperity and progress of California. From the millionaire capitalist to the small depositor in the savings bank, all are awaiting the outcome of the threatened anti-Japanese legislation at Sacramento. A leading financial agent in this city said yesterday to a representative of The Times, "I had negotiated a large loan with eastern parties for the erection of a business block in this city. I went this morning to close the transaction and received a telegram to stop negotiations until the question of a war with Japan should be settled." A woman depositor in a savings bank yesterday drew her money out and hired a safe deposit box in which to place it, saying that if there should be a war with Japan there would be a financial panic, and an exodus from the seaside cities of this coast, and she wanted her money where she could put her hands on it at once.

These incidents are straws which show the trend of public thought. The Times hopes that the visit of Secretary Bryan to Sacramento will result in the defeat of the anti-alien bill that is pending in the Senate. But it does not feel absolutely sure of such a desirable result. There are many men both in the Legislature and in the lobby who would plunge the nation into a costly and desolating war rather than lose their chances to obtain a county clerkship.

The Democrats at Sacramento projected the anti-Japanese bill in order to put the Progressives into a hole, expecting them to reject it, when the unterrified would howl from the Oregon to the Mexican line that their opponents were pro-Asiatics who were willing that the fair lands of California should be owned by a Mongolian horde. The Progressives tumbled into the trap neck and heels, but instead of opposing the bill, they favored it with almost unanimous asininity, in which act of folly they were encouraged by the small-minded demagogue who occupies the gubernatorial chair.

It will be for the Democrats now to take the initiative in undoing what has been done. That they will do it is not unlikely, for Secretary Bryan, with plenipotentiary powers, will be on hand by Monday, and a few consulships, and marshalships, and postmasterships, and other Federal offices will go far toward reconciling Democrats to banquet upon their own words.

At any rate there will be no war with Japan.

EGOTISTICAL CRANKS.

The Legislature, which, notwithstanding the advice and appeals of The Times, has not yet adjourned, will pass into the history of California as the most remarkable assemblage of egotistical experimental cranks that ever gathered under one roof. It has attempted to do things which it had no right to do, and it has not done things which it ought to have done.

It has attempted to deal with some of the most complicated questions that have puzzled the ingenuity of man. Questions of revenue and questions of finance, questions concerning the government of municipal corporations, the government of private corporations, and the government of all kinds of business have enlisted its attention.

Its motto has been "Wisdom dies with us." Its members have said in substance: "No Legislature that shall ever meet in California, no body of men that ever assembled, or that shall ever assemble, for the purpose of making laws within the limits of the Golden State, either heretofore or from now henceforward and forever, ever has been or ever can be as wise as we are, as patriotic as we are, and as pure and good as we are. We propose therefore to take our ideas upon politics, upon finance, upon revenue, upon taxation, upon railroads, upon water, upon gas, upon telegraphs, upon wharfage, upon storage, upon municipal and private corporations, upon insurance, upon the prices of goods, upon the liability of employers, upon homestead exemption from taxation, upon the kind of shoes to be worn by school children, upon the qualifications of barbers and plumbers and dentists, upon the hours of labor, upon the responsibility of employers for injuries to employees, upon allopathy, and homeopathy, and osteopathy, and electropathy, upon everything in the heavens above and on the earth beneath and in the waters under the earth and place these ideas in the laws, and say, 'Thus sayeth the Lord and thus shall be the law forever.'"

But the people—Republicans, Progressives and Democrats—who voted for and elected these unconscientious and self-admiring cranks do not take the same view of their Senators and Assemblymen that the sucking statesmen take of themselves. There is an honest, intelligent and patriotic minority in the Legislature, but a good many of its members ought to be housed in an asylum for the demented.

The Times beseeches the Sacramento Solons to remember that Young said:

"The first sure symptom of a mind in Health
Is rest of heart, and pleasure felt at Home."

And that Thomson said of home life:

"This is the Life which those who fret in guilt,
And guilty cities, never know; the life,
Led by primeval ages, uncorrupt."

And that Goldsmith said:

"In Sacramento midst a world of care,
In all my griefs, and Johnson sent my share—
I still had hopes my latest hours to crown,
And in my HOME at last to lay me down."

And that John Howard Payne said:

"From Assembly to Senate though I may roam
I feel in my heart there is no place like HOME."

Messrs. Senators and Assemblymen, would you earn the respect and gratitude of your fellow-citizens of all parties and both sexes? You will do so if you will only GO HOME.

THE TYRANNY OF MAJORITIES.

There is no tyranny in the world more unbearable than the tyranny of a majority. The struggles of our Anglo-Saxon fathers from the days of King John have been struggles to so frame the government as to protect the rights of the minority, for the majority always takes care of itself. When Magna Charta was wrested from King John, the King was in the majority, and the nobles, with a prelate of the Catholic church at their head, went to this representative of power—this king who was in a majority—and forced him to give an instrument which would protect the rights of the minority.

Centuries afterwards, when the House of Stuart with the peerage became too powerful, the people joined with Hampden and Cromwell to protect the rights of the minority.

What are our constitutions but checks upon the majority. The true function of a constitution is restrictive and not permissive. Its true function is not to grant powers, but to limit them; to tell Legislatures not what they can do, but what they cannot do. There is no tyranny greater than the tyranny of a majority, because it is an irresponsible tyranny. An absolute despotism of one man may be tempered by his apprehension of assassination, but for the despotism of a majority there is practically no remedy except in constitutional restrictions safeguarded by courts.

Is a Lie Pardonable?

[Tit Bits:] "Talkin' about runnin'," remarked the Hon. Ananias Munchausen, "about the finest bit of sprintin' I ever saw was up in Scotland the shootin' season before last. I'd been out all day deer-shootin', and had had most awful luck when I spied a whoppin' great buck about 1800 yards away. Takin' a careful sight, I let fly. But, bless your soul, the instant my bullet touched him and before it had time to penetrate his hide, that beast was off like a flash!

"I never saw two such evenly matched things as that deer and my bullet. For over half a mile they sped on together, neither gainin' on the other, the bullet just managin' to keep in touch with the deer's skin. At the end of a mile, however, the pace began to tell on the deer, and he faltered just for a moment. 'Twas fatal. The bullet sped on, and the poor beast keeled over. He deserved his freedom if ever an animal did. He'd have got it, too, if he could have stuck out for another twenty yards, for that's about as far as my rifle carries."

The Nation's Stamp.

UNCLE WALT.

The Poet Philosopher.

The old hen sits, with feathers ruffled, upon her bunch of fourteen eggs; for three long weeks she hasn't scuffled around the yard on scratching legs. She's tended strictly to her knitting—fidelity's the old hen's boast; by day and night still brooding, sitting, the martyr mother at her post. And now the time has come for hatching, and soon the old hen, swelled with pride, around the dooryard will be scratching, her fluffy offspring at her side. Then mark, O mark her guard and cherish the welfare of her little flock! Before she'd see one chicken perish, she'd whip a wildcat or a hawk. And when the lightning and the thunder announce the sudden, pelting storm, the chickens crawl her wide wings under, and she protects them with her form. There's nothing, truly, more affecting than mother love that old hens bear, as they go clucking round, prospecting to find their children's bill of fare. I sympathize with artisan chickens hatched out in patent tin machines; I can't imagine what the dickens that sort of innovation means. To eat a chicken of its mother—to ride its owner on a rail: One crime's as low down as the other, and each should send a man to jail.

WALT MASON.

[Copyright, 1913, by George Matthew Adams.]

THE WORLD'S PER CAPITA CURRENCY.

[From The Nation's Business for April, published by the Chamber of Commerce of the United States of America:] The following figures as of December 30, 1911, indicate that whatever financial difficulties the United States may have experienced in the past, these are not due to any shortage in the per capita distribution of money.

Country.	Population.	Currency Per Capita.
United States	94,800,000	$34.81
Austria-Hungary	48,400,000	13.70
Belgium	7,300,000	25.56
British Empire—		
Australia	4,400,000	52.81
Canada	6,200,000	36.29
United Kingdom	45,000,000	20.95
India	295,000,000	.78
South Africa	7,800,000	10.94
Straits Settlements	1,600,000	28.81
Bulgaria	4,000,000	5.60
Cuba	2,100,000	22.38
Denmark	2,700,000	23.52
Egypt	11,300,000	18.01
Finland	2,900,000	8.96
France	39,300,000	47.25
Germany	64,900,000	11.30
Greece	2,600,000	13.46
Hayti	1,500,000	9.40
Italy	33,900,000	14.60
Japan	53,200,000	5.55
Mexico	15,000,000	9.32
Netherlands	5,900,000	28.70
Norway	2,400,000	13.33
Portugal	5,400,000	21.76
Roumania	6,800,000	13.01
Russia	160,100,000	6.40
Servia	2,800,000	4.53
Siam	7,000,000	7.77
South American states—		
Argentina	7,000,000	135.70
Bolivia	2,300,000	4.56
Brazil	20,500,000	10.70
Chile	3,500,000	8.00
Colombia	4,300,000	2.33
Ecuador	1,500,000	5.60
Guiana—		
British	300,000	2.00
Dutch	100,000	8.00
French	100,000	8.00
Paraguay	800,000	72.63
Peru	4,500,000	3.24
Uruguay	1,100,000	25.00
Venezuela	2,600,000	5.65
Spain	19,700,000	27.71
Sweden	5,400,000	12.83
Switzerland	3,300,000	32.45
Turkey	24,000,000	7.03
Central American states	5,300,000	18.96

RAREBITS.

Omaha is trying girls as telegraph messengers.

Chicago's schools in 1912 cost the city $27,399,275.

Winnipeg's municipal electric light plant claims to be making a profit of $1371 a month.

Philadelphia may send a miniature replica of Independence Hall to San Francisco's 1915 exposition.

Oil of the Hawaiian kukui nut has been found to be better than linseed oil in the manufacture of paint.

A steel folding chair that collapses into a package smaller than a music roll is a New Yorker's invention.

Madagascar, the third largest island in the world, has an area larger than France, Belgium and Holland combined.

A mop invented by a Massachusetts man can be used in the usual way or as a scrubbing brush, scraper or mop wringer.

THE AMATEUR SIREN.

BY ALMA WHITAKER.

This is a question of Kisses and Graft. When is a good woman not a good woman? When she is an amateur siren.

For my part I would prefer the professional siren every time. She at least keeps her side of the contract. She at least meets her liabilities, pays her promissory notes, delivers the goods.

But your amateur siren, your "good" woman, is quite another person. If Gertrude Atherton's sex war should ever come to pass the amateur siren will be the strongest weapon—and the meanest. She will be the poisoned bullet. She will be "the shot under cover of the white flag."

One meets her kind everywhere; but I have been studying her at close quarters recently. Her whole standards are founded upon a colossal hypocrisy. In her ethics it is perfectly respectable and virtuous to take, always providing she does not give. By her whole attitude, her whole behavior, her very clothes, she promises everything. But her standards of respectability demand that she shall not pay—and she doesn't. Your amateur siren is a good woman.

With infinite skill she will lay the male of the species under tribute for a thousand small taxes. Flowers and sweetmeats at first. Then gloves, by the pair, and later by the dozen. An ostrich feather, and the hat to put it on.

"I know I ought not to accept such gifts from you, but somehow you are different," she will say with a shyly attractive smile. And the honored one thanks heaven he is different—and hopes on.

Expensive dinners and joy rides are taken as a matter of course, and gifts of jewelry follow in a natural flow. When his ingenuity fails she is ever ready with sly suggestions.

"Come with me to fetch my shoes. They are making two pairs for me at this store."

"There! Aren't they perfectly dear? Of course I ought not to spend so much on shoes, but I must save up after this and make up for it. What? You haven't paid the bill? Oh, you naughty boy! You know I can't let you do that."

But she does—and the naughty boy swells with pride. She loves him.

But your amateur siren is a good woman.

"A diamond necklace! Oh, you naughty, naughty boy! Of course I love it, but you know I can't accept it. Well, yes, of course, it is my birthday, but still——"

"It does look lovely round my neck. But don't tempt me, dear boy. Take it away."

"Do you really want me to keep it? Of course, I don't want to make you unhappy. I will wear it this evening at all events."

And he sighs happily, triumphantly, if you will,

But your amateur siren is a good woman.

And so when he considers the legitimate moment has arrived when he can conscientiously demand his kiss, when he may take possession of her seductive waist——

"Oh, how dare you? So you are, after all, one of those men who want to make love to a woman directly she accepts a few little gifts from you! I might have known, you are just like the rest—and I thought you were different. I thought you were a friend."

And the man, aghast, marvels at her sublime conception of friendship and knows himself for the brute he is. Properly humbled—and a trifle abashed—he acknowledges fervently that the amateur siren is a good woman.

Of course we are agreed that it would not be right if she paid. We will even agree that, either way, the man is to blame. She herself cannot only find ample justification in her attitude, but even a certain pride in it. To the victor the spoils.

But the fact remains that your amateur siren is the most unpleasant of all "good" women. Often she is married; still oftener she is a grass-widow; occasionally she is an experienced spinster. She is jealous of her social reputation and proud of her virtue. She regards all men as legitimate prey on this understanding, and sentiment is an unknown emotion with her. Marriage is not her ultimate object—she knows a game worth two of that. Wives often pay.

For my part I consider the amateur siren the most serious product of the old order of things. The dependence of women on the favor of men must necessarily make them deceitful and insincere, unless and until they experience the exaltation of real love, which does not come to all of them. If the suffrage movement is going to improve the status of women and elevate their self-respect, if it will make for their independence and self-reliance, and stimulate their sense of responsibility, it will prove to be a far greater blessing to men than even to women.

Just so soon as women are expected to give instead of sell the world will be a more beautiful place to live in. Just so soon as men may ask, but cannot buy, they will be spared the amazing default of the amateur siren.

In the meantime, dear sirens, business is business and debts are debts. If you are not prepared to meet your liabilities, don't incur them. The defaulting grafter who fails to record his purchased vote according to contract is the lowest kind of grafter. And the amateur siren is the worse grafter of them all.

There Is a Difference.

[Philadelphia Telegraph:] He was talking to a tall young girl who had just graduated from a college, according to a story told the other day by Albert Edwards, the author, and consequently he had a French dictionary in one hand, a German dictionary in the other and an encyclopedia in his half-pint pocket.

Finally the conversation turned to the English language and its many perplexities. Among other words the college girl mentioned "vision" and "sight."

"I catch the drift of your argument," responded the man in answer to her last remark, "but please don't ever make the mistake of writing 'vision' when 'sight' is what you mean."

"Why not?" demanded the college girl with a superior air. "There is absolutely no difference between 'vision' and 'sight.'"

"Oh, yes, there is!" was the smiling reply of the man. "Walking along the street you occasionally meet a girl who is a vision, and the next minute you meet one who is a sight."

The Pacific Coast Baptist Association is in session in Sacramento, but there is no danger that the members of the Legislature will attend its services to the extent that a quorum may be destroyed.

It seems there are blatherskites and walking delegates in Japan, just as there are in these United States. If war did come they would be the first to break for the tall and uncut.

Pen Points: By the Staff

Peru, Ind., has refused to [illegible] China.

Scutari has joined the Adriatic [illegible] It, too, has fallen.

Something to worry about—the [illegible] the fir tree disgusts the cotton boll weevil.

The next thing will be to [illegible] air; the wireless operators are out on strike.

The bottoms of the strawberry [illegible] dropping. A sort of downward [illegible] it were.

And the City Council put the [illegible] der Wheeler. That is the way to [illegible] things go.

A scarcity of pills in the navy is [illegible] plained of, but we are hardly prepared to swallow that.

Boxers have been arrested for [illegible] "faking"—no, not in Los Angeles, [illegible] Philadelphia.

If that Oakland club had more [illegible] vigor it would score more victories. [illegible] are necessary in baseball.

Johnny Dundee, the featherweight, used to be in the fish business. [illegible] enables him to tip the scale.

There is no vacation ahead [illegible] chella Valley in spite of the fact that [illegible] ers expect to take a lot of dates [illegible] fall.

It must be admitted that President [illegible] son is giving a fairly good imitation of a political boss. Thought the breed had [illegible] ished.

The United States leads the world in [illegible] use of the telephone. But what would [illegible] be if the line was not "busy" [illegible] time?

What has become of Gen. Funston and her gallant warriors? A lady writes [illegible] an unusual Christian name cannot be [illegible] long concealed.

The majority of the House Committee on Ways and Means favors the Taft [illegible] plan. Another tribute to the [illegible] the ex-President.

The European status quo is now [illegible] a star engagement. It ought to [illegible] with the concert of the powers and the Chautauqua circuit.

Ty Cobb has journeyed to Detroit [illegible] President Navin, and the investigation [illegible] the baseball trust has only been [illegible] Navin sent for him, too.

Congressman Hayes of California [illegible] poses to change the American [illegible] it a new arrangement of the [illegible] takes a Californian to paint the [illegible]

President Wilson says that he [illegible] realize his ideals. He isn't the [illegible] on the job to express a [illegible] tory relates how they came out.

Automobiles are now considered [illegible] a farm's equipment. But the [illegible] will raise a few horses to pull the [illegible] things out of a ditch now and then.

It is announced that France will [illegible] $60,000,000 peso loan to Mexico. [illegible] the French can afford to [illegible] They have plenty of it over there.

It is understood that the [illegible] tween Champ Clark and Secretary [illegible] does not hold, in case either of [illegible] men concludes to make the [illegible] nomination in 1916.

The proposed California law [illegible] mosquitoes is opposed by the [illegible] tion. Afraid perhaps that [illegible] his head—which, by the way, has [illegible] daily Johnsonian performance.

Perhaps that ten days' armistice [illegible] Balkan war was caused by the fact that [illegible] the soldiers had to attend to the [illegible] plowing. Thus swords and plowshares [illegible] still doing the interchange act.

A six-day leave of absence [illegible] granted California postmasters [illegible] meeting of the guild in San Francisco [illegible] gust. A lot of the boys have been [illegible] ing an indefinite vacation.

When the social service [illegible] operation patients may not be [illegible] cents for a pint bottle of [illegible] and that ought to help the [illegible] woman who is unlucky enough [illegible]

Watch Prof. Wilson! You [illegible] that he has nothing [illegible] sleeves! See him with his [illegible] change the high cost of living [illegible] sumer's market basket! What, [illegible] see it?

Dr. Hale, the authority [illegible] says that the sun spots have [illegible] the earth. We have always [illegible] the sun spots had nothing to [illegible] present tangle of the [illegible] on the tariff question.

Mrs. O. H. P. Belmont says [illegible] be necessary to shed blood in [illegible] the sex may have the [illegible] what had become of Mrs. [illegible] name has not been in the [illegible] a number of 'aeons, so to speak.

The offense of President [illegible] Board of Utilities appears [illegible] that he refused to crook the [illegible] of the knee that political [illegible] low fawning. He did not [illegible] the anti-corporation ghost [illegible]

HUNGER STRIKE.

When woman stoops to [illegible]
And finds too late that [illegible]
To what relief shall she [illegible]
What solace for a cause [illegible]

The only weapon to avail [illegible]
Through prison bars her [illegible]
To bring repentance to [illegible]
And wring his bosom, [illegible]

HARRY [illegible]

Pen Points: By the Staff

Peru, Ind., has refused to recognize China.

Scutari has joined the Adrianople class. It, too, has fallen.

Something to worry about—the odor of the fir tree disgusts the cotton boll weevil.

The next thing will be to unionize the air; the wireless operators are out on a strike.

The bottoms of the strawberry boxes are dropping. A sort of downward revision, as it were.

And the City Council put the rollers under Wheeler. That is the way to make things go.

A scarcity of pills in the navy is complained of, but we are hardly prepared to swallow that.

Boxers have been arrested for alleged "faking"—no, not in Los Angeles, but in Philadelphia.

If that Oakland club had more vim and vigor it would score more victories. Both are necessary in baseball.

Johnny Dundee, the featherweight fighter, used to be in the fish business. That enables him to tip the scale.

There is no vacation ahead in the Coachella Valley in spite of the fact that growers expect to take a lot of dates off in the fall.

It must be admitted that President Wilson is giving a fairly good imitation of a political boss. Thought the breed had perished.

The United States leads the world in the use of the telephone. But what would it be if the line was not "busy" half of the time?

What has become of Gen. Rosalie Jones and her gallant warriors? A lady with such an unusual Christian name cannot remain long concealed.

The majority of the House Committee on Ways and Means favors the Taft pension plan. Another tribute to the foresight of the ex-President.

The European status quo is now playing a star engagement. It ought to double up with the concert of the powers and go on the Chautauqua circuit.

Ty Cobb has journeyed to Detroit to see President Navin, and the investigation of the baseball trust has only been broken. Navin sent for him, too.

Congressman Hayes of California proposes to change the American flag. Why not a new arrangement of the blue field, as takes a Californian to paint the lily.

President Wilson says that he hopes to realize his ideals. He isn't the first man on the job to express a similar hope. History relates how they came out.

Automobiles are now considered a part of a farm's equipment. But the smart ranchman will raise a few horses to pull the machine things out of a ditch now and then.

It is announced that France will take the 200,000,000 peso loan to Mexico, but then the French can afford to lose the money. They have plenty of it over there.

It is understood that the peace pact between Champ Clark and Secretary Bryan does not hold, in case either of these gentlemen concludes to make the race for the nomination in 1916.

The proposed California law to fight the mosquitoes is opposed by the administration. Afraid perhaps that Hiram might lose his head—which, by the way, has been the daily Johnsonian performance.

Perhaps that ten days' armistice in the Balkan war was caused by the fact that the soldiers had to attend to their spring plowing. Thus swords and plowshares are still doing the interchange act.

A six-day leave of absence has been granted California postmasters to attend a meeting of the guild in Santa Cruz in August. A lot of the boys have been wishing an indefinite vacation.

When the social service hospital performs operation patients may not be charged 25 cents for a pint bottle of aqua pura tonic, and that ought to help the ordinary poor woman who is unlucky enough to be sick.

Watch Prof. Wilson! You will discover that he has nothing concealed up his sleeves! See him with his magic wand change the high cost of living into the summer's market basket! What, you don't see it?

Dr. Hale, the authority on astronomy, says that the sun spots have no influence on the earth. We have always contended that the sun spots had nothing to do with the present tangle of the esteemed Democracy on the tariff question.

Mrs. O. H. P. Belmont says that it will be necessary to shed blood in order that the sex may have the ballot. We wonder what had become of Mrs. Belmont. Her name has not been in the papers for a number of aeons, so to speak.

The offense of President Wheeler of the Board of Utilities appears to have been that he refused to crook the pregnant hinges of the knee that political thrift might follow fawning. He did not care to be one of the anti-corporation ghost dancers.

HUNGER STRIKE.

When woman stoops to bombs and fire
And finds too late that laws avail her not,
To what relief shall she be turning?
What solace for a cause distrust?

The only weapon to avail her,
Through prison bars her way to win,
To bring repentance to her jailer,
And wring his bosom, is—to sin.

HARRY ROSS.

LETTERS TO "THE TIMES."

[The Times invites strong, clear, bright discussion of opinion on current subjects, short, pertinent and popular. Brevity should be kept in sight. Essays eschewed. Criticisms and personal controversies are barred. Value is added to such letters by the signing of the writer's true name, which will be either published or withheld at the owner's request. All letters offered for publication should be in "parliamentary" language, and are subject to editorial supervision.]

A Cripple's Appeal.

LOS ANGELES, April 23.—[Dear Side Editor of The Times:] I read of the joy (the first of May) you had in store for cripples today. Now, dear, I write because I am lame. Am eager to be among those who shall see the beautiful beach and rolling sea. An auto trip would mean to me a joy. I have longed for time so much to have and see the ocean and feel the air, would be a time of joy to those who stare and sit all day and think and pray, and through mind's eye travel far away. Now, dear, I am not a child and haven't been one for quite a while. But I am wondering if while you tried could give me also a ride. I am a cripple since I was 4 years old. My life is spent from day to day by reading or writing, with courage bold. I beg you to share the first of May, for I'm a colored girl. I get no auto ride. My exercise is by my crutches on each side. If I could only have a ride in an auto my monotony must have to go. Now, if you can count me with the crowd here's my address. I'd be so proud to have a trust I'd ever hoard.

WILLIE JANE SHEPPARD.
No. 2110 Old Temple road.

Understanding the Japanese.

LOS ANGELES, April 23.—[To the Editor of The Times:] The anti-Japanese bill is founded on nothing but un-Christian-like prejudice. The only so-called reason quoted for opposition to Japanese farmers owning land is that American farmers object to them as neighbors because the latter are disagreeable and obnoxious, and consequently the Americans will sell out, thus letting more land pass into Japanese.

Why are the Japanese really disagreeable and obnoxious?

I am an American and am teaching the Japanese English and German in this city, and have spent five or six hours with them daily for more than three years, consequently I know them better than most Americans do. By my thorough experience with the Japanese they always proved themselves honest, trustworthy, peaceable, well-minded, possessed of the most delicate courtesy. I never found them inferior in moral qualities to my own countrymen. I learned to respect them highly, and they are most emphatically not treacherous nor obnoxious people, as anyone may learn who becomes better acquainted with them. Those cries against the Japanese come from people who don't try to understand them; let such people read Inobe's "Bushido," which thoroughly explains the noble Japanese spirit, and they certainly will change their minds about a misunderstood people.

I do not believe the American farmers could object to their Japanese neighbors on the ground that they are disagreeable; if there is any objection it is based on jealousy. Many people need a more Christ-like spirit and broadmindedness, especially the lawmakers at Sacramento.

M. C. NUSANG.
1116 West Sixth street.

The Status of Togo.

LOS ANGELES, April 24.—[To the Editor of The Times:] Having seen in your paper that Japan promoted Togo to command her fleet, I take the liberty to call your attention for the sake of fairness and justice. He is promoted to be one of the elder counselors to the Emperor, which consists of five all told. This naval hero is one of them, representing the navy. This promotion means that he is old and, in active service and not as stated here.

At this juncture, when we have trouble in the State as well as in our country, I deem it my duty to inform you to the fact, so that you may tell the public to have right information.

Hoping you to continue your vigorous campaign on your principles, and thanking you for the stand you are taking at the present moment on Mexican question,

L. S. MOGI.

Is England Dying?

LOS ANGELES, April 23.—[To the Editor of The Times:] May I have space in your paper to answer Harry Bowling's article, "Is England Dying?" which, in spite of an expression of grief (?) at the conclusion, showed clearly "the wish is father to the thought." [Huh! Mr. Bowling is an Englishman.—Ed. Times.] We English, though disagreeing frequently with the course taken by our leaders, are quite willing to leave the destiny of our empire in their hands, and, though commercial rivals are odious, I do not think that our actions compare unfavorably with the late election actions of two of the United States ex-Presidents who are representatives of the majesty of the people which no parliamentary leader can ever expect is.

Mr. Bowling's criticisms are, after all, merely a matter of opinion, and I should like to take one or two of Mr. Bowling's statements which are open of refutation.

Mr. Bowling says "England is ripe for Socialistic and syndicalistic disasters!" There is less Socialism in the government of England, national or civic, than in either America or Germany; there is infinitely less anarchism than in France, and England has no "black hand" as in Italy. For less anarchy than any European nation and she has no McNamaras and United Bridge Workers who has no necessity for judicial murder.

Mr. Bowling says the different colonies are indifferent to imperial defense, yet there is little more than a word from them about providing the ships (which they probably will own) and whose benefits are far greater than there is in the United States Congress for battleships necessary for the nation's existence. Battleships are not necessary for the existence of the colonies whose defence is England's affair, acknowledged by her and unquestioned by her colonies and statesmen, but of their own will, unasked, they offer help—Canada, South Africa, New Zealand, Australia and India.

Mr. Bowling says "Let Great Britain never reverse," etc. She has many reverses in South Africa, from a first-class power, but what the ignorant called "a few farmers," and we did not see any "falling away" from the Empire, they came forward with heart and ready hand. Nor did the English message to the German Emperor, in reply to his famous message to Kruger, very conciliatory in fact, was not the message of a nation.

Actions are stronger than words, and I would like to ask Mr. Bowling why our traveling Americans put their money in the hands of the British rather than their own (e. g. Harry Fotter!). Why 1,000,000 men go on strike and conduct it in the same manner with dignity and practically without violence? Why the British foreign trade has more than doubled in fifteen years, while the United States' share in that trade has increased relatively less than any other big division in the world? Why, after all the United States agitation, the Monroe Doctrine, the proximity, Great Britain sells South America nearly two dollars' worth of goods to the United States' one? Are these evidences of fast dissolution in a nation? We have our militant suffragists—yes! But is the calm, judicial, not-to-be-coerced course taken by Englishmen toward them the evidence of a dying nation? In spite of the intense provocation there has not yet been the abuse of women as was witnessed at President Wilson's inauguration at Washington. England is suffering, but England always has suffered and always will—so will every nation, worthy to be called a nation, suffer in its attempt to better itself and the world.

ARTHUR MAUDE.

For Workers to Consider.

LOS ANGELES, April 24.—[To the Editor of The Times:] I was recently reading of the statistics gathered by a committee in Congress about the imports of goods into the United States in 1912 and the amount of revenue derived therefrom, with the estimate of the amount likely to be imported per year under the proposed tariff. My recollection is that their estimate is that imports will increase $250,000,000. This report of the committee is for the consideration of the tariff tinkers, and, as they also declare that the revenue will be many millions less than for the year 1912, it seems to prove that the people will save (in buying imported goods) the amount of difference in the revenue between the old and the proposed new tariff. But there is a pertinent question unanswered: If we buy $250,000,000 more goods from Europe next year than we did last year will not $250,000,000 of our money go into the hands of the Europeans, and if we purchase $250,000,000 more foreign goods next year than last shall we not purchase $250,000,000 less of home production? What will be the effect of this? What will the laborers do who formerly manufactured the $250,000,000 worth of goods? Or how can the manufacturers, who may be made wealthy by manufacturing, have money to spend in building fine and costly homes and railroads and other things that give employment to millions of people?

A. D. TRUNELL.
No. 3440 Winslow drive.

PREVENTS CELEBRATION.

County Assessor Lloyd of Santa Barbara in Serious Condition From Ptomaine Poisoning.

SANTA BARBARA, April 24.—The serious illness of County Assessor Clio L. Lloyd, who is suffering from the effects of ptomaine poisoning, caused the cancellation of the family's plans for a double celebration today, this being the golden wedding anniversary of his parents and also his forty-ninth birthday.

The occasion had been looked forward to with considerable pleasure by the family and a large number of friends, who were to have been present. Mr. Lloyd is reported to be a very sick man, his temperature being around 103 degrees and he is becoming weaker each day. He is one of the most popular of the county officials and is well known throughout the State. Only a few months ago he was elected president of the County Assessors' Association of Southern California at a meeting in Los Angeles. He has served as Mayor of this city and held a number of good political positions here.

FIVE YEARS IN FOLSOM.

Roy Thompson, a young married man of this city, was taken to Folsom today, having been sentenced to five years' imprisonment yesterday for a most despicable crime. Thompson's wife appeared in court yesterday and made an effort to have her husband released on the grounds that he was temporarily insane when he committed the deed. A physician testified that the defendant was sane and as he had pleaded guilty sentence was imposed.

EAGLES CHARTER TRAIN.

The Santa Barbara Aerie of Eagles has chartered a special train for an excursion from this city to Venice, leving here on May 13 to attend the annual State convention. It is announced that nearly 200 Santa Barbarans will take advantage of the excursion, there being more than 100 Eagles who plan to spend several days at the convention. The Santa Barbara lodge will enter its degree team in the competitive drills.

OLD RESIDENT DIES.

Mrs. Fannie Hamilton died last night at the home of her sister, Mrs. J. R. Granger, where she had resided for the past twenty years. Her death was the result of a severe cold which she contracted about three weeks ago. Mrs. Hamilton was a native of Pennsylvania. She is survived by two sisters. Funeral services will be held at the home tomorrow.

CAR LINE EXTENSION.

Petitions are being circulated for an extension of the street car system through Montecito. Residents of that fashionable suburb are protesting against the proposed road, one man declaring that he would rather give up $20,000 than to have the quietude of that community disturbed by the cars and the big crowds that would naturally take advantage of cheap transportation to the Montecito Valley.

PIONEER PASSES AWAY.

Mrs. Augustias Arellanes de Kirk, a well-known native daughter of this city, died yesterday morning at the age of 65 years. She was a descendant of the oldest and most aristocratic families of the Spanish colony here.

Harris & Frank
LEADING CLOTHIERS
437-441 SOUTH SPRING ST.

A Fine Store for Boys

Why? Because it is the Biggest Store selling Boys' clothing, and that means large stock, well-lighted showrooms, all sizes in everything—and moderate prices.

Knicker Suits

New Suits for Summer wear—Norfolk style in grays, browns, blue and mixtures. Prices $4 to $15, and some especial values at $5.

(Many suits have two pairs of trousers.)

Wash Suits

Pretty soon it will be "Wash Suit Time" for keeps—better get the new ones now, while the stock is fresh and large.

Regatta and Sprague suits in Russian Blouse and Sailor Suit styles, in every color and pattern. $1 and up.

Clever Suits for Young Men here—the English model; lots of Norfolks; all the "in-between" sizes

Boys' Suits — Values $5 to $12.50 — A very unusual special Sale—Knicker suits in plain double-breasted coat styles, without belts—ages 11 to 17—light weight or heavy enough for next fall. — $3.85 — Sizes for Stout Boys

—Home of Ostermoor Mattresses. —McCall Patterns

Coulter Dry Goods Co.
FOUNDED IN 1878

U. S. Postoffice Sub-Station W. U. Telegraph Branch. American Express Branch.

Our regular announcement of Store News appears today on Page 9, Part II. It contains much of interest to every woman in Los Angeles. Read it, NOW.

215-229 So. Broadway. 224-228 So. Hill St.

WHY NOT HAVE

The very best when you purchase a player-piano? It is not for a day, but for a lifetime. You owe it to yourself to investigate the many points of superiority contained in the Autopiano.

IF YOU SEE IT, YOU WILL LIKE IT.

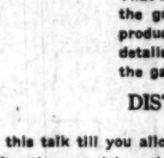

Autopiano

The One Perfect Player-Piano—Simplicity, Effectiveness and Durability Combined.

Autopiano

IF YOU TRY IT, YOU WILL BUY IT.

15,000-roll music library free with the Autopiano. Sold only by the big exclusive piano house,

BARTLETT MUSIC CO.
231 S. Broadway Opp. City Hall

Fresh Herring 2 tins for 25c
Maconachie brand.

JEVNE'S

Let Jevne's Supply the Good Things

¶ If you want fresh, new and clean,—all "wholesome quality" foods.

¶ If you want the widest possible assortment to select from.

¶ And if you want your foods and table needs at the lowest prices consistent with perfect quality, absolute purity and honest quantity—

—buy at Jevne's.

Preserved Fruits and Nuts, Canned Vegetables, French Entrees, Gelatine & Tapioca, Pates; Soups and Salads, Pickles and Condiments, Canned Meats, Cereals and Flour, Cheese

Imported and Domestic Macaroni and Vermicelli, California and Eastern Fruits.

¶ If you haven't one of our new 112-page "Summer" 1913 catalogues—ask for a copy.

If you have one, you'll be surprised to learn how many valuable suggestions will come from its pages—how much real help it is in selecting your supplies.

HOME 0651 TWO STORES | H. JEVNE CO. COR. SIXTH & BROADWAY 208-10 SO. SPRING STREET | BROADWAY 4900

Nettleton Shoes For Men

¶Good assortments of these famous shoes here.

¶Models adapted to many foot requirements.

¶They cost more than some makes. But men who wear them know they're worth it.

¶For YOUR Nettletons, come in today.

Staub's
330 So. BROADWAY

Reliable Repairing

Why is it that Morro gets the bulk of the repair work in this city? You needn't go far for the answer—efficient and capable service and reliable work did it. Mail orders filled.

Mainsprings .....$1 up
Cleaning $1.50

A. E. Morro
Goldsmith & Jeweler FOURTH BROADWAY

CONTINENTAL DEVELOPMENT CORPORATION
MECHANICAL INVENTIONS INDUSTRIAL ENTERPRISES FINANCED
702 FERGUSON BUILDING
THIRD & HILL STS LOS ANGELES
A 4176 MAIN 771

SOCIETY BRAND CLOTHES
Scott Bros.
425-427 SOUTH SPRING ST.

Carl Nelson
CUSTOM BOOTMAKER
347 So. Spring — Room 401

NEW HOME
"1913 ROTARY"
R. B. MOOREHEAD, Gen. Mgr.
428 South Broadway.
Phone F2331. Main 8890.

RICORD'S VITAL RESTORATIVE
Restores Men's Vitality.
Price $1. At all druggists. Always on hand at THE OWL DRUG STORES, Los Angeles. Mail orders solicited.

THERE'S THAT About Society Brand Clothes

That you don't find in other clothes, no matter what the make—and that's

INDIVIDUALITY

THERE'S THAT About Society Brand Clothes

That manifests itself not only in the grand total of the finished product, but in a hundred little details in the general get-up of the garment and that's

DISTINCTIVE BEAUTY

Don't believe this talk till you allow us to show you. English and American models and Norfolks $20 up.

Scott Bros.
425-427 SO. SPRING ST.
Clothiers Hatters Furnishers

Visit our new Hat and Furnishing Dept.
Latest Straws and Felts at $3

Society Brand Clothes

Zelzah Acres

The Right Acreage, in the Right Location, at the Right Price

Best and Cheapest in the Beautiful San Fernando Valley

Not An Experiment, But a Thriving Townsite Surrounded by Little Farms

Get a 5-acre or 10-acre tract in Zelzah Acres, for home, for work, or for investment.

Investigate. See how apricots, peaches, olives and walnuts are grown without irrigation. Compare land and price with those elsewhere.

Zelzah Acres is on the main line of the Southern Pacific, near Sherman Way and the Pacific Electric line.

$325 an Acre, With Easy Terms

FREE AUTOMOBILE EXCURSIONS DAILY

E. O. HANSON & SONS, Sales Agents
F 3004—Main 1479 341 SOUTH HILL STREET

ELEGANT 2-STORY HOME ADMIRABLY SITUATED

$5500

TERMS LIKE RENT

Dignity, elegance and refinement in every line. Just finished and ready to occupy. On big lot 50x154. Hardwood floors throughout. Built-in conveniences everywhere. Tiled bathroom. Built-in beds. Papered tastefully. Plate glass mirrors in every closet. Elegant mantel. Roomy but not rambling. Nothing else like it for 30 per cent. more. On fine street. Every city improvement coming, but there now. One-minute to car. 15 minutes to business center, 6th and Hill.

Commanding the most uplifting outlook for miles, yet not on a hill or a hillslope—just a lovely plateau.

Reached by way of the lake, the playground and picturesque Echo Park. Nearer than Glendale or Hollywood. Rapid advance in value sure as sunshine.

P.S.—Will build garage, if desired, without extra charge; or if house is too large, will build for you on another lot in vicinity.

Will Take You To See It.

Bumiller & Ridenbaugh

420 Consolidated Realty Bldg. S.W. Cor. 6th and Hill

F1938; Main 3511.

Back East Excursions

On Sale

May 17, 18, 19, 20, 21, 28, 30, 31.
June 1, 2, 3, 4, 5, 6, 10, 11, 13, 14, 15, 17, 18, 21, 22, 23, 25, 26, 27, 28.
July 1, 2, 3, 4, 5, 8, 9, 10, 11, 15, 16, 17, 22, 23, 24, 30, 31.
August 1, 2, 7, 8, 9, 10, 13, 14, 20, 21, 22, 26, 27, 28.
September 2, 3, 4, 5, 8, 9, 10, 11.

Samples Fares

Chicago	$ 72.50
Kansas City	60.00
Denver	55.00
St. Paul	75.70
New Orleans	70.00
New York	108.50
Omaha	60.00
Washington, D.C.	107.50

and many others.

Good for return three months from date of sale not to exceed October 31, 1913.

Liberal Stopover Privileges. See Grand Canyon this trip.

Phone Santa Fe City Office at 334 So. Spring St., anytime day or night, for information.

Phones Main 738, 60517

The Consumer's Dollar

will go a long ways with a wise selection of foods that supply the greatest amount of nutriment with the least tax upon the digestive organs. The consumer's dollar will purchase ninety-two

Shredded Wheat Biscuits

each one of which makes a complete, warm, nourishing meal when eaten with hot milk and a little cream. Contains more real nutriment than meat or eggs, is more easily digested and costs much less.

For breakfast heat the Biscuit in the oven a few moments to restore crispness; then pour hot milk over it, adding a little cream; salt or sweeten to suit the taste. It is deliciously nourishing and wholesome for any meal with stewed prunes, baked apples, sliced bananas, preserved peaches, pineapple or other fruits. At your grocer's.

Made only by The Shredded Wheat Company at Niagara Falls, N.Y.

The Carriage You Can Safely Buy

YOU need not be a mechanic to select a carriage which will last through the two years baby needs it. *The Sidway Guaranteed* has the only spring that properly protects baby's spine, because it is adjustable to his increase in weight; large cushion tires of real rubber, not composition; hood of special quality Guaranteed Fabrikoid leather and every part, every material used in it

Unconditionally Guaranteed For Two Years

by the makers, **The Sidway Mercantile Co., 1019 14th St., Elkhart, Ind.**

Before you make a selection, see the

Adjustable Crib Spring Roomy Interior, Compact Folding High Quality of Materials

See the Sidway at these stores:

J. W. Robinson Co.
Fifth St. Store.

GOLD DUST

makes clean, healthy homes

Gold Dust acts like magic on dirty floors, doors and woodwork. You do not have to bend until your poor back is nearly breaking in an effort to scour and scrub away the dirt. Add a heaping teaspoonful of **Gold Dust** to a pail of water and the **Gold Dust Twins** will do the rest.

Gold Dust makes floors and doors spotlessly clean. It searches out dirt, germs and impurities from every crack and crevice.

Gold Dust makes home—"sweet" home. Save your strength by calling **Gold Dust** to your aid.

Do not use Soap, Naphtha, Borax, Soda, Ammonia or Kerosene with Gold Dust. Gold Dust has all desirable cleansing qualities in a perfectly harmless and lasting form.

"Let the GOLD DUST TWINS do your work"

"Robbing" the Dining Room to "Pay" the Kitchen

NO wonder butter is so high. Particular women who are loath to use lard or cooking butter in their cakes and fine pastry, use table butter. With butter at the price you have to pay for it, that's downright extravagance. *Cottolene* is just as good as butter for pastry; for frying, it is better. And *Cottolene* costs no more than lard. Moreover,

Cottolene

is richer, and two-thirds of a pound of it will go as far as a full pound of butter or lard.

And lard and *Cottolene* are not to be mentioned in the same breath, for *Cottolene* is a vegetable product, healthful, always safe—and makes digestible, rich, but never greasy food.

Remember, *Cottolene* is better than butter, better than lard—and much more economical.

TRY THIS RECIPE:

Fried Oysters

Use large oysters; parboil a moment to dry out some of the juice to prevent spattering during the frying. Lay them in seasoned bread crumbs, beaten egg and again in bread crumbs, then brown a few at a time in deep, smoking-hot *Cottolene*.

Made only by THE N. K. FAIRBANK COMPANY

At the Soda Fountain

Warm days make tempting—the invigorating Acid Phosphates in the palatable combinations with the various fruits. Per glass 5c

Egg Beverages, served with a few crackers, make a sustaining refreshment when shopping. Per glass. 10c

Call for your favorite. We prepare it in an up-to-date manner.

Strawberry Shortcake with cream, 15c.

Selected Strawberries with Shredded Wheat Biscuit and Cream, 15c.

Fresh Selected Strawberries with Cream, 15c.

Smith's Grocery Service

Absolute Reliability the Basis of Our Success.

Dole's Pineapple Juice. The pure juice of ripe Hawaiian Pineapple. Wholesome and invigorating. Pint bottles, per dozen, $2.40; bottle, 20c. Quart bottle, per dozen, $4.47; bottle, 37c.

Corn—From Ohio. Banner Brand is special value at 75c dozen; 4 for 25c.

Royal Pack Tomatoes. Extra standard in No. 2½ cans, $1.10 doz.; cans, 10c.

Domino Cube Sugar—5-lb. cartons, 55c.

Clark's Pure Granulated Sugar, 20-lb. sack, $1.00.

Refreshing Beverages. Cliquot Club Root Beer, Sarsaparilla, Ginger Ale, 15c bottle, $1.75 doz.

Maple Sap Syrup—Adirondack Brand of pure Maple Sap Syrup. Half gallon tins, 90c.

Matches — Loose packed boxes of double-dipped parlor matches, about 1350 to carton, 5c; 60c doz.

Salt—Leslie's free running shaker salt, 2 for 15c.

RAISINS.

Choice Seeded—Clean, fresh fruit, 16 oz. cartons, 5c.

Seedless Raisins—Clean and rich in flavor, for all cooking purposes, 16-oz. carton, 5c.

Raisin Bread—Own Make, loaf, 10c.

Dill Pickles—These are very choice cucumbers prepared with dill after the German method. Large cans 15c.

Smith's Hotel Blend Coffee, 25c Per Pound. Roasted Fresh Daily.

SPECIAL TODAY — Chicken Salad. Rich and delicious. Own make. Per lb. 60c

STRAWBERRIES

Extra Fancy Selected Berries. Basket 10c
Fancy Ripe Berries. 2 for 25c
Fresh shipments arriving twice daily. Many of our customers prefer to carry these home personally. Packages are neatly tied. Their freshness and price will tempt you.

ROASTED CHICKENS. Done to a tempting brown and stuffed with delicious dressing. Each $1.25

Walter G. Smith Co., Spring near Second

Low Rates East

And return. Good on electric lighted LOS ANGELES LIMITED and OVERLAND LIMITED TRAINS. For full information apply C. A. Thurston, G. A., C. & N. W. Ry., 605 So. Spring, Los Angeles.

The Oil Industry.

UNION DROPS TO LOW POINT.

Many Queries as to Cause of Decline.

No Intention of Reducing Dividend, Stewart.

Broker Gives Explanation of Fall-down.

The low price of Union Oil stock on the Exchange has attracted a great deal of attention and has elicited many inquiries as to its cause. These have become more pronounced in view of the fact that Union Provident—the stock of one of the two holding companies, on which the General Petroleum interests hold an option—also has exhibited pronounced weakness recently. This general weakness in the Union stocks exists despite the big increase in profits made from the sales of oil for the first three months of the year shown in the recent quarterly report.

Union Oil stock yesterday sold down to $81, which is the lowest point it has reached in a long time. Union Provident sold down to $91, which price contrasts very unfavorably with the figure at which the issue changed hands shortly after the announcement of the deal. A significant fact in relation to the decline is that comparatively few shares have changed hands.

The low prices of the stocks have given rise to many rumors, among which one was that the dividend on the Union stocks may be cut off or reduced.

Lyman Stewart, president of the Union Oil Company, stated last night that there is no intention of cutting off or reducing the dividends. "We have not thought of doing such a thing," he said. "I can not prophesy as to the future, of course. But as it is likely that the net profits of this year will probably show an increase of about $1,000,000, I see little likelihood of such an action being taken.

"Similar rumors were circulated last year, when certain parties, apparently from ulterior motives, took it upon themselves to say that the Union Oil Company was paying dividends from money it raised by the sale of stock. When our annual report was made public, it was clearly demonstrated that we had earned more than enough to pay all our expenses and dividends."

Stewart was then asked what might be the attitude of the General Petroleum Company on the question of dividends when it takes over the Union. He stated that, while he could not speak for the General Petroleum, practical assurance had been given at the time the option was given for the control that the Union Oil Company will be operated for the benefit of its stockholders, along the same lines as heretofore. "My understanding is that a more aggressive policy will be pursued and that more capital will be put into development work, but I do not see where this will entail any reduction in dividends."

ANOTHER EXPLANATION.

Interesting light was thrown on the weakness of Union Oil stock—as well as many of the other issues on the exchange—by F. Irwin Herron, a broker of the exchange, last night. Herron is circulating a petition to have revoked the regulation that all trading be on the board.

"The weakness of Union Oil stock, as well as all the other issues, is due, I believe, to the regulation that all trading be on the board," he said. "The market has become so narrow that if a large block of stock is offered it has to be broken up and sold in small lots below the natural market. This has a tendency to depress prices, especially as there is no support.

"I myself made the motion, in good faith, that all trading be on the board, and I believe now that I was mistaken in regard to its efficacy and am now anxious to have it revoked. I have obtained twenty-five names to the petition and hope tomorrow to obtain the names of the majority of the members of the exchange. I intend to present the petition for consideration tomorrow."

The regulation that all trading in listed stocks be on the board went into effect February 1. Although it was regarded then as a good thing for the exchange at the time, it has since, in the opinion of many of the members, turned out to be a very ineffective measure, and has proved, it is said, the source of much dissatisfaction. It is understood that recently a number of brokers were planning to start another exchange on this account.

Herron stated last night that several of those who were interested in the movement to form a new exchange had signed the petition and that he felt sure that if the rule is abolished the element of dissatisfaction will be removed.

TWO WORKMEN KILLED.

SAN DIEGO, April 24.—[Exclusive Dispatch.] Buried under 100 tons of earth, Albert Erickson and J. A. Powell, laborers, employed on the foundation for the Rice-Lanswick building at First and D streets, gave up their lives some time between 3:30 and 4:35 o'clock this afternoon. Their comrade, Thomas Fitzgerald, had a miraculous escape, being rescued from the pile of earth shortly after the cave. He is resting easily in a local sanatorium tonight and it is now believed he will recover.

The three workmen had been working on the foundation and had made an excavation nearly twenty-five feet deep when the cave occurred. The movement of earth came suddenly and without warning and they were buried in the immense pile of debris.

A fire alarm and police call were sent out and in a few minutes scores of men were at work trying to reach the entombed men. Fitzgerald, who was fortunate enough to have been caught on the outskirts of the cave, was the first recovered. At first he was thought to be dead, but artificial respiration induced by means of the pulmotor, brought back a semblance of life, and he is now on the road to recovery.

A force of men, all that could be crowded within the limits of the excavation, continued working desperately, and at 4:35 o'clock the bodies of Erickson and Powell were brought to the surface.

Lease Buick Property.

The General Petroleum Company has acquired a lease on the Buick Oil Company's forty acres on section 32 in the Midway fields on a one-sixth royalty basis for a period of twenty years. About a week ago the Buick gave lease on this property to F. V. Gordon, and he turned it over Wednesday to the General Petroleum Company, of which he is a stockholder.

The General Petroleum Company expects to open up wells Nos. 1 and 3, which were famous producers at one time, and will make an effort to increase the output of some of the other wells on the property, it is understood. This is the first reported lease that the big company has made in some time, and it may be that it portends the negotiating of more properties in the Midway field.

MONOGRAM ON MOUNTAIN.

Redlands Youngsters Place Trade Mark on the Slopes of Mt. Harrison. Beaumont Road Routed.

REDLANDS, April 24.—Bringing news of the completion of the task of making a huge letter "R" on the mountainside back of Mt. Harrison, eight of the University of Redlands boys who have been at work on the job returned to the city this morning.

Six other boys, Wilbur North, Welcome Smith, Milnore Blowers, Harley Mahan, Walter Bebee and Russell Powell arrived here at 11 o'clock last night.

The letter they have made is 400 feet long and 320 feet wide. The clearing has all been done, but the brush cannot be burned until a forest ranger is found to supervise the work. Arthur Cram and Tracy Jackson have been out trying to find one of the officials, but have not succeeded. The letter is visible all over the valley.

ROUTE SELECTED.

A committee of local citizens, assisted by three surveyors, decided on what will practically be the route of the new Redlands-Beaumont road this morning. The committee, consisting of Mont. P. Chubb, president, and H. T. Osborn, secretary, of the Chamber of Commerce; Arnold Atwood, A. H. Dike, J. H. Logie and J. H. Fisher, left the city by automobile early this morning.

They started at the lower end of the proposed line at Dunlap's ranch at the head of Reservoir Canyon and walked out the line, "tying it in" to the former surveys of the Yucaipa Land Company. They made a few minor changes. The line will probably cross the south bench at Avenue A. The party went as far as Burns's ranch in Burns's Canyon. The Yucaipa Land Company has offered to donate all the right of way needed to that point.

The new road will cut the distance between Redlands and Beaumont four miles, and, according to President Chubb, of the Chamber of Commerce, the grade will at no point exceed that between the city and the Country Club, or 5 per cent. The new road will be an important factor in bringing Beaumont traffic to Redlands, which has heretofore been diverted to San Bernardino.

TREE SOUVENIRS.

For the purpose of propagating little orange and sequoia trees to be sold at souvenirs to visitors to the Panama-Pacific Exposition, a company has been incorporated here for $10,000. The incorporators are O. W. Harris, S. Hockridge, J. J. Prendergast and Austin T. Park of Redlands and J. M. Grant of Los Angeles.

Mr. Hockridge, who is a local nurseryman, has been given the contract for growing 200,000 orange and sequoia trees from the seed. They will be grown in paper planting pots. By the time the exposition opens in two years they will be six or eight inches high and can be shipped for transplanting to any part of the country by parcel post.

A deed was filed yesterday at the San Bernardino Courthouse conveying the property of the Settlement Corporation, consisting of a sanatorium building and grounds at Manitou, to the Mercy Home Corporation. It was the last step in the formal transfer of the property from the hands of the persons who founded the sanatorium to the Sisters of Mercy, who came here from Los Angeles.

The sisters assume all debts and obligations against the property. The sanatorium was founded ten years ago by Redlands citizens with the idea of taking care of poor tuberculous patients, but it was found difficult to get enough funds to conduct the institution on a strictly charitable basis. Dr. G. G. Moseley will continue to act as medical director.

BEACH COVERED WITH FISH.

Thousands of the Miniature Denizens of the Deep Captured by Throngs on the Beach at Serra.

SANTA ANA, April 24.—Thousands of little fish coming on the sands at Serra, three miles below San Juan Capistrano, last night furnished a most unusual sight to those who were on the beach and gave an opportunity for the capture by hand of many hundreds of fish. Three moonlight nights of each of three spring months the fish, which resemble the smelt, goes on the sands to spawn. The larger waves carry the fish up and leaves them flopping on the sand, flashing in the moonlight. The beach for nearly half a mile on both sides of the mouth of San Juan Creek was literally covered with the little fish last night. The run commenced soon after midnight.

The coming of the fish is a great occasion in the San Juan Capistrano Mission Valley. People gathered from far and near, and nearly everyone returned with half a four sack full with the beauties. Eight or ten automobile loads of Santa Anans were on hand last night. Another crowd will go from here tonight. The run will be over with tomorrow night. The old-timers who have observed these runs for years say that the fish come up to spawn on three successive nights, commencing with the third night after full moon in March, April and May, or April, May and June. The only place on the Orange county coast where the fish spawn is at Serra. In San Diego county, near Oceanside, a similar run occurs.

Last night City Trustee W. L. Grubb, J. I. Halsell, Victor Walker and Eugene Jewell of Santa Ana and the early part of the night surf fishing. It was the city officials' first experience, and the first fish caught was a creaker that weighed about four pounds. While the men were on the beach catching little fish by hand someone stole their dress spotfins and croakers from their automobile.

NEWS BRIEFS.

If the County Highway Commission can have it done the road to the Santa Ana Canyon will be made over in the next three or four months. Today the commission is in the canyon inspecting the road and making plans for the improvements that are to made. This road will not be new, but it will be put into fine shape for travel by all kinds of vehicles. It will be the main road for travel between Riverside county and Orange county beaches.

W. E. Polson of Garden Grove was today held to answer in the Superior Court on a charge of driving an automobile while he was intoxicated. On April 6 he ran his automobile up to a buggy filled with women and children. Mrs. Ruth Harper of Orange, whose buggy was wrecked, stated that she had condoned the act to get the case dismissed, believing Polson had a lesson he would not soon forget. Polson is out on $1500 bonds.

Tomorrow the Odd Fellows of Orange county are going to have a monster picnic at Orange County Park in celebration of the seventy-fourth anniversary of the founding of the order. The gathering will be one of the biggest in years.

RALPHS GROCERY CO. Incorporated.

Sells For Less.

Importers of Horniman's Pure Tea.

This Tea is packed in a fancy decorated tin, which is very useful when empty—¼-lb. tin, 13 cents; ½-lb tin, 25 cents; 1-lb. tin, 50 cents.

Peaches: San Fernando Brand, Yellow Free Stone. Per can 12½c
Bonner Brand Yellow Free Stone or Clings. Extra standard goods. Per can 15c

Raisin Cakes: 2 varieties; 2 pounds 25c
Raisins: Fancy Cluster. Per pkg. 10c
Raisin Chews. Per basket 10c

Olive Oil: Pompeiian Brand. $1 can.. 70c
Sugar: Clark's. 21 lbs. $1.00

Free Delivery to Nearly All Parts of the City.

TWO STORES

514 So. Spring st. Bdwy. 1146. Home 60081.
Corner Pico st. and Normandie ave. West 90. Home 60381.

NOGRAM ON MOUNTAIN.

Redlands Youngsters Place Trade Mark on the Slopes of Mt. Harrison. Beaumont Road Routed.

REDLANDS, April 24.—Bringing ws of the completion of the task of aking a huge letter "R" on the ountainside back of Mt. Harrison, ht of the University of Redlands ys who have been at work on the returned to the city this morning. Six other boys, Wilbur North, Wel- me Smith, Milnore Blowers, Starley ahan, Walter Bebee and Russell well arrived here at 11 o'clock last ght.

The letter they have made is 430 et long and 320 feet wide. The aring has all been done, but the ush cannot be burned until a forest nger is found to supervise the work. rthur Cram and Tracy Jackson have en out trying to find one of the offi- als, but have not succeeded. The tter is visible all over the valley.

ROUTE SELECTED.

A committee of local citizens, as- isted by three surveyors, decided on, hat will practically be the route of he new Redlands-Beaumont road this orning. The committee, consisting f Mont. P. Chubb, president, and H. . Osborn, secretary, of the Chamber f Commerce; Arnold Atwood, A. N. ike, J. H. Logie and J. H. Fisher, left he city by automobile early this orning.

They started at the lower end of he proposed line at Dunlap's ranch t the head of Reservoir Canyon and alked out the line, "tying it in" to he former surveys of the Yucaipa Land Company. They made a few minor changes. The line will prob- bly cross the south bench at Avenue A. The party went as far as Burns's anch in Burns's Canyon. The Yucaipa Land Company has offered to donate all the right of way needed to that point.

The new road will cut the distance between Redlands and Beaumont four miles, and, according to President Chubb, of the Chamber of Commerce, the grade will at no point exceed that between the city and the Country Club, or 4 per cent. The new road will be an important factor in bringing Beau- mont traffic to Redlands, which has heretofore been diverted to San Ber- nardino.

TREE SOUVENIRS.

For the purpose of propagating lit- le orange and sequoia trees to be sold t souvenirs to visitors to the Panama- Pacific Exposition, a company has been incorporated here for $50,000. The incorporators are O. W. Harris, S. Hockridge, J. J. Prendergast and Austin T. Park of Redlands and J. M. Grant of Los Angeles.

Mr. Hockridge, who is a local nur- seryman, has been given the contract for growing 200,000 orange and sequoia trees from the seed. They will be grown in paper planting pots. By the time the exposition opens in two years they will be six or eight inches high and can be shipped for transplanting to any part of the coun- try by parcel post.

A deed was filed yesterday at the San Bernardino Courthouse conveying the property of the Settlement Corpo- ration, consisting of a sanatorium building and grounds at Mentone, to the Mercy Home Corporation. It was the last step in the formal transfer of the property from the hands of the persons who founded the sanatorium to the Sisters of Mercy, who came here from Los Angeles.

The sisters assume all debts and obligations against the property. The sanatorium was founded ten years ago by Redlands citizens with the idea of making care of poor tuberculosis pa- tients, but it was found difficult to get enough funds to conduct the institu- tion on a strictly charitable basis. Dr. H. G. Moseley will continue to act as medical director.

BEACH COVERED WITH FISH.

Thousands of the Miniature Denizens of the Deep Captured by Throngs on the Beach at Serra.

SANTA ANA, April 24.—Thous- ands of little fish coming on the sands at Serra, three miles below San Juan Capistrano, last night furnished a most unsual sight to those who were on the beach and gave an opportun- ity for the capture by hand of many hundreds of fish. Three moonlight nights of each of three spring months the fish, which resemble the smelt, come on the sands to spawn. The larger waves carry the fish up and leaves them flopping on the sand, washing in the moonlight. The beach for nearly half a mile on both sides of the mouth of San Juan Creek was literally covered with the little fish last night. The run commenced soon after midnight.

The coming of the fish is a great occasion in the San Juan Capistrano Mission Valley. People gathered from far and near, and nearly everyone re- turned with half a flour sack filled with the beauties. Eight or ten au- tomobile loads of Santa Anans were on hand last night. Another crowd will go from here tonight. The run will be over with tomorrow night. The old-timers who have observed these runs for years say that the fish come up to spawn on three successive nights, commencing with the third night after full moon in March, April and May, or April, May and June. The only place on the Orange county coast where the fish spawn is at Ser- ra. In San Diego county, near the Orange county line at San Onofre, similar runs occur.

Last night City Trustee W. L. Chubb, J. I. Halsell, Victor Walker and Eugene Jewell of Santa Ana spent the early part of the night surf fish- ing. It was the city official's first experience, and the first fish he caught was a croaker that weighed about four pounds. While the men were on the beach catching little fish by hand someone stole their dozen spotfins and croakers from their au- tomobile.

NEWS BRIEFS.

If the County Highway Commis- sion can have it done the road up the Santa Ana Canyon will be made over in the next three or four months. Today the commission is in the can- yon inspecting the road and making plans for the improvements that are to be made. This road will not be paved, but it will be put into fine shape for travel by all kinds of vehicles. It will be the main road for travel be- tween Riverside county and the Orange county beaches.

W. E. Polson of Garden Grove was today held to answer in the Superior Court on a charge of driving an au- tomobile while he was intoxicated. On April 6 he ran his automobile in- to a buggy filled with women and children. Mrs. Ruth Harper of Orange, whose buggy was struck, stated that she had endeavored to get the case dismissed, believing Pol- son had a lesson he would not soon forget. Polson is out on $1500 bonds.

Tomorrow the Odd Fellows of Orange county are going to have a monster picnic at Orange County Park in celebration of the ninety- fourth anniversary of the founding of the order. The gathering will be one of the biggest in years.

Reaching.

VERNON RESORT TO GRAND JURY.

"Country Club" Slated for a Taste of the Knife.

Purge of Vice Inquiry Made Still More Sweeping.

Secrecy and Detective Are Day's Main Witnesses.

Testimony presumably of a sensa- tional nature was given the grand jury yesterday by Attorney E. J. Ryan and Nick Harris, the private detectives. Both were in the grand jury room for some time. It is be- lieved that their evidence was mainly covering the allegations of black- mail supposedly levied by a coterie of Vernon women who frequented the Rosenberg resort at No. 807 South Main street.

Although the search was continued all Sunday for George H. Bixby, police and private detectives found no trace of him. It was expected that Richard Bixby, his son, and the Japanese butler would be before the grand jury but for some reason they did not appear.

At the close of the day's session, Asst. Dist.-Atty. Ford said that the hearing will be continued until every piece of evidence has been presented to the grand jury. He said he believes the police ought to be granted every opportunity to introduce all witnesses who might have knowledge of the supposed plot to hold up wealthy men in the town for large sums of money under threats of exposure.

HINT OF TRUE BILLS.

Neither Ford nor Deputy District Attorney Graham, who is aiding in the presentation of the evidence, will discuss any phases of the case. It is declared that the situation was serious to admit of any discussion concerning the deliberations of the grand jury and prior to the possible return of true bills.

Mrs. Rosenberg was in Justice Fleming's court for a few minutes yes- terday afternoon, while a second com- plaint against her was taken up by the prosecutrix. Justice Reeves set the bail for May 6, the same date as that set for the preliminary ex- amination based on the first charge. On each complaint the defendant is charged with pandering. She is in the County Jail in default of $10,000 bail.

The corridor adjacent to the grand jury room was free from the confu- sion incident to the previous after- noons when friends of the women defendants and curious men crowded the fourth floor of the Courthouse.

FEATURES PHOTOGRAPHER.

While the young women ran the gantlet of a number of camera men, who secured pictures as the witnesses left the building. One of the women who wore a heavy red veil and fashionably gowned in silk, ap- plied the "swagger stick" to a daring photographer who took a picture of her as she stepped into the eleva- tor.

The witnesses during the two ses- sions yesterday were Attorney Flem- ing, Ena Cleo Helen Barker, Nick Bixby and R. H. Sherman, the latter testifying at the partial hearing in Rosenberg case day before yes- terday.

It is believed the present investiga- tion will take a wider scope than the inquiry into the alleged contributing acts against Bixby and the sup- posed blackmailing plot of several who frequented the Jonquil.

Detective Boden, who has taken a large part in the present investiga- tion, stated that the character of the cafes might be brought to the attention of the grand jurors. It is said that many of the young sons of the underworld frequent some of the best-known cafes during the early hours of the night and there are men who later become the victims of blackmail.

VERNON'S CLUB, TOO.

The Vernon Country Club may come in for a searching inquiry, it is declared by a number of detec- tives, but the girl witnesses now will have their turn to testify, that place frequented that resort. Carl Lewis, an employee of a down-town cafe, is one of the witnesses. He has been called as yet.

Mrs. Rosenberg's luxurious home on South Hill street was raided by the police are authority for the statement that a picture of At- torney Fleming was found in the back of the woman's watch. Fleming made a statement during the day in which he denied an article appearing in a Vernon paper. This quoted him as denouncing Mrs. Rosenberg as a female vampire who had caused financial loss and much unpleas- antness. He said he had been retained for the woman on several occasions and ventured the opinion that she must have obtained his money without his knowledge.

He was prosecuting at- torney several years ago under Dis- trict Attorney Fredericks and pre- sumably knew of conditions at that time in the restricted district. In the course of the present investigation, it is said, detectives who will appear before the grand jury, will testify told them that Mrs. Rosenberg had attempted to black- mail them and that she might try to use unpleasant episodes on him against them if allowed to testify.

Immunity is to be granted any- one to present digging into vice cases. It is possible Mrs. Rosen- berg will not be asked to testify.

BIXBY NOW AFTER BIXBY.

Bixby, a former detective in the District Attorney's office, was seen with Asst. Dist.-Atty. Ford yesterday morning. It is understood that Ford will try to locate Bixby. Although the Long Beach millionaire is outside the State he cannot be forced here against his will, as a subpoena is not good out- side the jurisdiction of California. If found he could be extradited from any foreign country having extradition treaty with the United States.

Detective Boden, King, Sweetnam and Bixby disappeared late yes- terday afternoon. It is reported that they have clews to new witnesses they have arrested themselves. As the grand jury progresses it is supposed that action will be made concern- ing the alleged white slave traffic. The hearing will be resumed at 10 o'clock this morning.

Use "Bromo Quinine."

BROMO QUININE. Look for the signature of E. W. GROVE. Cures a Cold in One Day. 25c.

Use entire ofLewis' Single Binder cigar. Always uniform in quality. Always the same delicious flavor.

To fill glass your guests—they like it sweetened but refined and delicate flavor.

You Want Ratines of Course: Come to Coulter's For Them!

—Home of Ostermoor Mattresses —McCall Patterns

Coulter Dry Goods Co.

FOUNDED in 1878

U. S. Postoffice Sub-Station W. U. Telegraph Branch. American Express Branch.

Unique Ideas in Muslinwear

If you want to see the new things first, pay a visit to our Muslinwear Section today, without fail! These pretty things are shown first here, and have just reached us—the latest word in underwear novelties:

Hobble Petticoats
—made of pure silk Jersey, in light blue, pink, white and maize—with elastic at the waist, and wider elas- tic band below the knee.
—only 36 inches wide when not stretched.
—neatly trimmed with French Valen- ciennes lace and ribbon bows.
—they take the place of both bloom- ers and petticoats; are more com- fortable, and you'll only appreciate them by seeing them; decided nov- elties, and only.....$4.75

Camisoles; Another Novelty
—a dainty affair made of shadow lace, crepe de chine, net or chiffon, prettily and delicately trimmed with rosebuds and ribbons.
—This garment is designed to have the effect of a part of one's gown or waist—in reality, it is a clever idea in a corset cover, designed to ren- der less conspicuous one's under- wear .....$5.00 to $7.50

Matched Sets
—two crepe de chine novelties, in which prospective brides will be particularly interested.
—Gown, combination and boudoir cap; or gown, combination, petti- coat and cap; made in light blue, maize, pink and white; quite the daintiest combinations you can im- agine; priced, per set, from $35 to $49.50.
—Muslinwear; Second Floor—

We've Reduced Our Entire Stock of Bordered Silks to Just Half!

Dressmakers and modistes will be eager to take advantage of a sale like this—which concerns just the silks now in the height of their popularity, as every woman who keeps abreast of the fashions, well knows:

Bordered Silks
—in a variety of hand- some and really exclusive patterns—most of them will not be duplicated hereabouts; priced now at $7.50 to $12.50 a yard, cut to .....HALF
—Silks, Broadway Annex—

A Sale of Fine Corsets

Just the models you're ac- customed to buy at full prices are the ones which suffer price-cuts now, sim- ply because we shall not reorder them:

Parrine, Lily of France Fasso Corsets
—desirable models in a variety of materials; regularly $12 to $15, now $6 to.....$7.50
—Corsets, Second Floor—

Tailored Suitings For Less

Plain and mixed effects of good, suitable summer shades; just the weights women are buying now for tailored suits or coats; 54 inches wide; to close out a line, including val- ues to $3.....$1.00
—Dress Goods; Main Floor—

Fancy Brocaded Ratines
—plain, mixed, striped ratines; ra- tines in every color—we say that advisedly—a collection which leaves nothing to be desired, and which in- cludes widths from 36 to 54 inches, at a price range from 75c to..$3.50

Just a Word
—as to qualities in these materials: few American mills have the facili- ties for weaving the better grades; we were fortunate in placing an ear- ly order, and in securing the very finest qualities.
—In imported ratines the selection is ample; in firm, or loosely-woven effects.

Silk and Cotton Ratines
—27 inches wide; in white and ten of the most-asked-for shades...75c

Fancy Striped Ratines
—in white and light colored grounds, novelties that are meeting with immense favor in making up into summer frocks of real dainti- ness and durability; 28 inches wide; and received only this week, so you may be sure they are the latest 50c

Colored Piques
—33 inches wide, in cadet, light blue, black, pink and pongee grounds, with a mercerized white woven stripe of striking beauty; es- pecially designed for one-piece suits 50c
—Wash Goods; Rear Main Aisle—

Handsome New Fancy Suits In Wool and Silk; to Sell Below Worth

This exhibition of handsome wool and silk suits meets every whim of newest fash- ion; it comprises a variety of the most desirable styles from both this and the other side of the sea. And the best part of the news is that we secured the gar- ments at a price-concession which permits us to help you to a substantial saving, in turn. Be here promptly for these for there are

Only Twenty of These Suits
—in poplins, plain and brocaded; and in plain satin; also in wool materials, both plain and mixed; in checks and stripes—

$30 and $32.50 garments	$22.50
$35 garments	$25.00
$37.50 garments	$27.50
$42.50 garments	$30.00
$47.50 garments	$32.50
$55 and $57 garments	$40.00
$60 and $65 garments	$42.50

—Suit Section; Second Floor, Rear—

Prettiest Styles In Bathing Suits Here

We are anticipating those first warm days that always bring a rush for bathing suits—we've assembled thirty- five or more different effective styles in various materials:

Women's Suits
—of mohair, in black, navy, cardinal, gray, brown and white, $3.50 to $12.
—of messaline silk; black and navy, $12.

Tights
—separate tights in wool, lisle or cotton, in black only, pair, $1 to $2.

Rubber Caps
—in "Spring Maid," "Surf Queen" and "Corday" models, made of pure Para rubber in twelve col- ors of the best shades, up from 50c.

Children's Suits
—one-piece wool Jer- sey suits in navy, trimmed with red soutache braid; red trimmed with white soutache; sizes 4 to 8 years, $1.50.
—Similar styles and colors in wool serge at $2.50.

Misses' Suits
—of mohair, in black or navy; sizes 8 to 16 years, $3 to $4.
—Knitwear Section; Main Floor—

Friday's Best Bargains Noted in Very Brief Form

NOTTINGHAM LACE CURTAINS—cream, white and Arabian; $2 values, $1.25; $1.50 values, $1; $1 values	65c
BUNGALOW NETS; 30c values, 20c; 25c values, 16c; 20c values	13c
WAVY SWITCHES—20 to 30 inches long; all shades and a few gray; $9.50 to $12.50 values	$5
NECKWEAR—epaulet or shoulder point collars in crepe and plain net, with pleated frills; 75c and $1 values	50c
INITIAL HANDKERCHIEFS—broken lines; 10c values	5c
20c sheer plain initial, 10c; 35c fancy initial, 25c; 75c fancy initial, 40c; $1.75 box of three	$1
NOVELTIES—in gold or silver—card cases, coin holders, vanity cases, etc.; values $1.25 to $3.50	95c
KNIT UNDERVESTS—any fancy or plain vest for women; regularly 35c, for	25c
MEN'S KNITWEAR—white Derby ribbed or white mesh; broken lines of 50c quality	25c
LINING SATINS—Herringbone lining satins; good colors; 36 inches wide; regularly $1 for	75c
MARQUISETTE SILKS—40 inches wide; regularly $1.50	$1
Dresden Marquisettes, regularly $1.50	$1
MEN'S NIGHTSHIRTS— 50c quality	35c
DRESS SHIELDS—guaranteed; 25c and 30c grade (Three pairs for 50c.)	20c
KNIT WASH CLOTHS— regularly 60c dozen, now	40c
GLASS TOWELING— regularly 15c	10c
SILK HOSE—29 inches long; flare top; deep lisle garter top and lisle sole; black, tan, bronze and white; regularly $1.50	95c
FREE DIE STAMPING—on any purchase of 65c or more in the Stationery Section.	
ARABIAN BOBBINETTE—72 inches wide; extra heavy; reg. $1.10	65c
FRENCH CRETONNES—20 patterns; from 10 to 25 yards in a pattern; regularly 50c to $1 now	29c

215-229 So. Broadway 224-228 So. Hill St.

Forsythe Tailored Waists are Reduced One-Fourth: Good News

No woman needs to be told that a Forsythe tailored waist is superior to any other —too many women have been wearing them for years to need reminding of their trim appearance. To buy them at less than usual prices is luck that comes but seldom:

Forsythe Waists
—white and colored madras; pleated models and strictly mannish styles;
the $3 and $3.50 qualities.....$2.15
the $4.50 and $5 qualities.....$2.95
—Waist Section; Second Floor—

An Interesting Little Glove Sale Today

Whether you want long or short gloves, you'll be able to save, if you buy them at Coulter's wellknown Glove Sec- tion today:

16-button white glace gloves, of splendid $3 quality $2.25

Single clasp white or tan gloves, for street wear; regular $1.25.....$1.00

Many other good values that are not mentioned in this Section.

Kayser Silk Gloves here in all shades and styles, 50c to $3.00.

—Glove Section; Main Floor—

$3.50 Lingerie Waists $2.50 Save a Dollar

Dainty styles in shapely lingerie waists, reduced just for your bet- ter acquaintance with the values obtainable in this well-stocked Section now:

LINGERIE WAISTS
—lace and embroidery trimmed; high and low neck styles; long or short sleeves; fashioned in batistes, marquisettes and crepes —three of the most fashionable summer materials; good $3.50 waists cut to.....$2.50
—Waist Section; Second Floor—

Our Fourth Floor Cafe

—newly renovated.
—offers a splendid luncheon daily between 11:30 and 2. Service a la carte. Prices moderate; quality the best.

PLAN A CHAUTAUQUA.

Santa Monica Woman's Club Will Engage Speakers for a Series of Entertainments—News Briefs.

SANTA MONICA, April 24.—It is probable that a Chautauqua will be held in Santa Monica this summer. F. N. Withey, representing the Ellison- White Chautauqua system, inter- viewed prominent men and women of this city and received encouragement enough for him to say that a meeting would undoubtedly be held here in the late summer, with well-known speak- ers.

It is probable that the Chautauqua will be held under the auspices of the Santa Monica Bay Woman's Club. The members of the Greater Santa Monica Club also favor the idea, it is stated by Withey. A huge tent would be erected on the beach for the pur- poses of the Chautauqua, and perhaps the "peerless one," W. J. Bryan, may come here to speak.

NEWS BRIEFS.

The monthly banquet of the Mer- chants' Association of Santa Monica was held at the Sunset Inn last night. Judge V. P. Conley of Los Angeles spoke on "Ideals and Success." Judge Steele also talked. Harry Gondon, manager of the Inn, placed the best in the house at the disposal of the banqueters.

SANTA FE ACTIVE.

VISALIA, April 24.—Surveying crews at work for the Santa Fe Rail- road have started running location lines for the branch which is to be built from Reedley south through the orange district to Porterville. Two crews are now at work in the vicin- ity of Orosi and have covered about seven miles of the road leading into the Woodlake district. Reports from Fresno state that President Ripley of the Santa Fe has officially announced the intention of his road to proceed with the construction. Rights of way agents of the Santa Fe are seeking station sites, it is reported today, in Exeter, Woodlake and Orange Heights.

EXPERIENCED orange growers appreciate the ad- vantages Tuttle has.

Dr. COLGROVE, Dentist
452½ S. Broadway, Corner 5th. Over the Bank

"29 Years of Integrity" MOLLEN & BLUETT CLOTHING CO. BROADWAY at SIXTH

TROUBLE IN THE HOUSE.

Patrolmen Cline, Taylor, and Luth went to a residence at No. 1043 West Seventeenth street early yesterday morning and arrested Mrs. M. Strode, Mrs. Margaret Taylor, Miss Elsie Brown, Miss Mildred Meredith and Frank Lamb, on the charge of having disturbed the peace. Neighbors com- plained. The officers say that when they arrived at the bungalow fist fights were in progress. Several men escaped. The prisoners were booked at the University Station.

Every Woman

is interested and should know about the wonderful MARVEL Whirling Spray The new Vaginal Syringe. Best—most convenient. It cleanses instantly.

Ask your druggist for it. If he cannot supply the MARVEL, accept no other, but send stamp for illustrated book—sealed. It gives full particu- lars and directions invaluable to ladies. MARVEL CO., 44 East 23d Street, New York

For sale by the Sun Drug Co., Los Angeles, and the Owl Drug Co.'s Stores.

$10 WATCHES Montgomery Bros., Jewelers. 4th & Broadway

LACKO worth HYGIENIC DUSTLESS DUSTERS.

Is there a BABY in your home? PROTECT ITS LIFE. Use LACKO (THE ENEMY TO FLIES, DUST AND DIRT) from your greasy Gas Range to that rusty Front Door Screen, etc. LACKO QUICKLY CLEANS. BEAU- TIFIES LIKE LACQUER. 25c can makes 15 Ask Grocers, Dealers. Phone Main 3334.

WEBB'S HAIR TONIC

Cures Dandruff—stimulates growth of hair—prevents falling. The best hair tonic ever produced. For sale by BOSWELL & NOYES, 300 South Broadway, Corner Third. 50c

AVALON BRAND TUNA

Looks and tastes like chicken, makes a most delicious salad. Order a can from your Grocer today.

(See the man catching a fish on label.)

MAGIC ELECTRIC VACUUM CLEANER.

The Simplest, Lightest, most Effective and Durable Cleaner made. Inexpensive. Free Demonstration.

A. M. SMITH SPECIALTY CO. 413 West Eighth Street. Agents Wanted.

IT BEAT'S 'EM ALL

The Los Angeles Times

Illustrated Weekly

This week's number, ready for readers Saturday and Sunday mornings, will contain the following and other special articles:

WORK AND WAGES IN MEXICO. By Frank G. Carpenter.

THE GOLD MINE IN THE CLOCK. By Herbert Kaufman.

DRIVEN INTO THE SEA AFTER A FIGHT. By a Special Contributor.

ALASKA-CANADIAN BOUNDARY SURVEY. By W. L. Altdorfer.

MARK TWAIN'S "CANNON." By R. E. Connolly.

THE PRESCRIPTION. By Hamilton Pope Galt.

THE PERFECT WIFE. By Will Adams.

THE GIRL IN THE DARK. By Genevieve Farnell-Bond.

THE HOUSE THAT JACK BUILT. By D. H. Farnham.

PHYSIOLOGICAL AND PSYCHOLOGICAL.
SEEN IN THE KALEIDOSCOPE.
NEW BOOKS AND BOOK NEWS.
IN THE REALM OF ART.
BY THE WESTERN SEA.
"COLUMN FORWARD."
THE EAGLE.
THE LANCER.
WHO'S WHO—AND WHEREFORE.
CITY AND HOUSE BEAUTIFUL.
GOOD SHORT STORIES.
POULTRY CULTURE.
UNIQUE—STRANGE—CURIOUS.
THIS HUMAN BODY.
PERSONALS, POETRY AND HUMOR.
"HOME, SWEET HOME."

Ready for Readers Saturday and Sunday Mornings.

You are in the fresh water sea of Opportunity.
"You are in the Amazon—dip it up!"

Welcome Tidings

For Your Friends and Kinsmen in the Old Home.

A PREMIUM AND A PRIZE

Los Angeles Times

32 Pages

Illustrated Weekly

The Unique Magazine of the Sensuous Southwest.

How You Can Secure It FREE

(See list of rich CONTENTS every week.)

As a means of affording residents of Los Angeles and Southern California an opportunity to promote and exploit this Southwest Pacific land, and to keep their friends in the Middle West and East, as well as beyond seas, informed regarding the unequaled climate, wondrous beauty and remarkable growth and prosperity of this favored section, The Times will mail a separate free copy of its Illustrated Weekly, ON CONTRACT, FOR SIX MONTHS, postpaid, to any address in the United States, for every yearly subscription to the Daily and Sunday Times, costing $9, the cash payments to be made quarterly in advance.

This high-class, intensely interesting, carefully edited California Weekly Magazine is under the editorial direction of Harrison Gray Otis, and is devoted to the development of California and the pregnant Southwest, to the exploitation of their marvelous natural resources and the word-painting of their wonders and beauties. Popular descriptive sketches, solid articles strong in fact, statement and information; brilliant editorials, correspondence, poetry and pictures; the Home, the Garden, the Farm and the Range. Californian in tone and color; Southwestern in scope and character, with the flavor of the land and of the sea, the mountains, slopes, valleys and plains of the "Land of Heart's Desire." Foremost as a vehicle for the needs of prospective home-seekers on the Pacific side, supplying reliable information to all inquirers and to those abroad having kin beyond the Rockies.

Each issue (and there are twenty-six of them in six months) is the equal of a 50-cent book. Sample copies sent on request. Subscription price, $2.00 a year, postpaid.

Spread the Alluring Story of Happy, Sun-Kissed California Del Sur.

TWO REVISED OFFERS

FIRST OFFER: Remit $2.25 to The Times-Mirror Company, Times Building, Los Angeles, Cal., for the first quarterly payment on a contract for one year's subscription to the Daily and Sunday Times, including the Illustrated Weekly, delivered to your home or office, or sent by mail. An EXTRA COPY FREE, of this

Surpassing, Incomparable Weekly Magazine

will be sent for six months' by mail only, to any given address, upon your order.

SECOND OFFER: Or, with a full year's subscription and $9.00 cash in advance, an EXTRA COPY of the Illustrated Weekly will be sent FREE, for 12 months.

These offers hold good for a limited time, but are not made in connection with any other Times Premium.

(Use this form of Coupon, re-writing it on a separate sheet if necessary to insure legibility and accuracy.)
To The Times-Mirror Company, Times Building, Los Angeles, Cal.
Mail an EXTRA COPY of the Illustrated Weekly, FREE, for six months, to.....
.....
and also deliver the Daily and Sunday Times, including the regular Illustrated Weekly, for one year, to
.....
The first quarterly payment, $2.25, is herewith. This order, coupled with your offer, is to be construed as a year's contract between us.
.....

NOTE: Where a full year is paid in advance, $9.00 cash, the Weekly goes free for 12 months. In such case change the terms of the coupon accordingly.

Cause for Alarm

Loss of appetite or distress after eating—a symptom that should not be disregarded.

It is not what you eat but what you digest and assimilate that does you good. Some of the strongest, healthiest persons are moderate eaters. Nothing will cause more trouble than a disordered stomach, and many people contract serious maladies through disregard or abuse of the stomach.

We urge all who suffer from indigestion, or dyspepsia, to try Rexall Dyspepsia Tablets, with the understanding that we will refund the money paid us without question or formality, if after use you are not perfectly satisfied with results.

We recommend Rexall Dyspepsia Tablets to customers every day, and have yet to hear of one who has not been benefited. We believe them to be without equal. They give prompt relief, aiding to neutralize acidity, stimulate flow of gastric juice, strengthen the digestive organs, and thus promote perfect nutrition and correct unhealthy symptoms. Three sizes, 25 cents, 50 cents, and $1.

You can buy Rexall Dyspepsia Tablets in this community

—AT—

THE OWL DRUG CO.
Los Angeles, Cal.

Stores in Los Angeles, San Francisco, Oakland, Sacramento, Portland, Seattle and Spokane.

There is a Rexall Store in nearly every town and city in the United States, Canada and Great Britain. There is a different Rexall Remedy for nearly every ordinary human ill—each especially designed for the particular ill for which it is recommended.

The Rexall Stores are America's Greatest Drug Stores

Most stylish in appearance

FOWNES

KID FITTING

SILK GLOVES

Most dependable in quality

I WILL GIVE $1000

IF I FAIL TO CURE any CANCER or TUMOR I TREAT BEFORE it Poisons Bone or Deep Glands

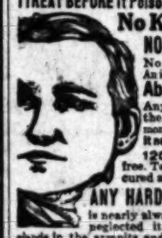

No KNIFE or PAIN

NO PAY UNTIL CURED

No X Ray or other swindle. An island plant makes the cure.

Absolute Guarantee

Any TUMOR, LUMP or SORE on the lip, face or body six months is nearly always Cancer. It never pains until last stage.

120-PAGE BOOK sent free. Testimonials of thousands cured at home. Write to some.

ANY HARD LUMP ANYWHERE is nearly always CANCER, and if neglected it always poisons deep glands in the armpits and kills quickly.

We refuse thousands BYRNE, CASE TOO LATE. We have cured Ten Thousand in twenty years.

DR. & MRS. DR. CHAMLEY & CO. BOOK SENT FREE
A 747 So. MAIN St., LOS ANGELES, CAL.
"Greatest Cancer Specialists Living; Reliable"

CLOTHING FOR THE NEEDY.

South Pasadenans Equip the Orphans Who Lost All in a Fire. Short News Stories.

SOUTH PASADENA, April 24.—Much clothing has been collected by citizens of this city to assist Miss Henrietta Dickert, whose orphanage was completed destroyed by fire, Tuesday. School children are interested in the case and brought many contributions for the twenty-eight little children. The Philanthropy Committee of the Women's Improvement Association sorted the boxes of clothing which were collected for the flood sufferers, and not sent on account of advice that they were not needed, giving all to Miss Dickert that she could use, and sending the rest to the County Hospital in Los Angeles. They also collected some money and bought material for night clothes which they are making.

Miss Dickert came to California ten years ago an invalid and was completely cured. In gratitude she decided to devote the remainder of her life to taking care of the homeless and helping the poor, and as a result started her orphanage. Not having a dollar of her own, she is entirely dependent upon contributions.

NEWS BRIEFS.

Miss Eleanor Miller of the Eleanor Miller School of Expression of Pasadena and Ernest G. Hesser, the baritone, have planned a most interesting programme for the concert which they will give Friday evening in the Methodist Church, under the auspices of the Ladies' Aid Society. Miss Mabel Bishop will be the accompanist for the evening.

The Lincoln Park Study Circle, which at the present time is studying Shakespeare's works, attended the Shakespearean Festival in a body yesterday, given by the Egan Dramatic School at the Auditorium in Los Angeles. Those who made up the party were Mrs. Franz Bischoff, Mrs. G. W. Penefield, Mrs. D. Z. Gardner, Miss Anna Herron, Miss Jennie Kennedy, Mr. and Mrs. E. E. Thompson, and three guests, Mrs. Emily Dobbs, Mrs. Ralph Dobbs of Oakland, Mrs. Fred Briggs, Mrs. G. W. Burt, Mrs. Overton, Miss Overton, Mrs. C. A. Yielding and Miss Grace Wilkins.

The South Pasadena police department was called upon to shoot a dog with rabies this morning. The dog ran onto the porch of Mrs. Walter W. Patterson, No. 1701 Rollins street, and attempted to bite her through a screen door. She kept the dog's attention until the police department was notified, when an officer appeared and dispatched the animal.

Four Years of Toil.

(Continued from First Page.)

at any previous period in Unruh's stewardship. The heirs were paid $150,000 each in cash February 1 and an equal amount February 25. The latest payment was $500,000, on March 15.

The Mushet Audit Company has been working more than a year on the reports, which are in six volumes and contain 1700 large, closely-typewritten pages. Two volumes of 600 than at any previous period in Unruh's each, were devoted to the first and final accounts. One volume of 200 pages deals exclusively with an index or record of all documents, sales, deeds and other transactions. The first, second and third supplementary reports bring the accounting up to date. One more volume is to be compiled, that covering transactions from yesterday to the day when the distribution shall be actually accomplished.

MODEST FEE.

In accordance with an agreement made with the heirs the court awarded Executor Unruh and Attorney Lee $180,000 each as their fees for the four years' work. The naming of the amount came as a surprise to many, as it has been generally believed that the total fee would not be less than $500,000. Judge Rives intimated that if the matter had been left to him he would have named a higher figure. In ordering the distribution Judge Rives said:

I want to say before we finish with the Baldwin case that I think the management of that case should stand as an everlasting monument to the business sagacity of Mr. Unruh and his attorney, Bradner W. Lee. I have watched them from the commencement of it. They were beset with all kinds of difficulties—debts, lawsuits—pestered for four or five years. I think it is a most wonderful thing that, at the expiration of a period of years, he is turning over now an inheritance that is worth at least twice as much as it was when he took charge of it.

Of course, that is very largely due to its wonderful development and growth, and to our glorious climate in Southern California, but I have observed with a great deal of satisfaction and I am glad to be able to state that this is one rich man's estate that has been carried through to a splendid consummation, if you call it that. I do not know of any record that has been a better one. I am glad that everybody is satisfied now and that the matter is at an end.

Of course, it has been a matter of some considerable pleasure to the court to have just such agents as these working in an estate of that kind. If we had such men as that in all our estates we would have a great deal less trouble.

I will be frank with you and say that the agreement as to fees is entirely satisfactory to the court, but if it had been left to the court it might have been considerably larger, because I frankly believe now, from my familiarity with properties in this county, that the estate is easily worth from twenty to twenty-five million dollars. However, the agreement has obviated any necessity of a reappraisement of it; everybody is satisfied, and certainly the court is. You may prepare your decree of distribution.

BANQUET A BIG SUCCESS.

Women of Episcopal Church Serve Dinner as a Benefit for New Chamber of Commerce.

POMONA, April 24.—The banquet in the interest of the new Chamber of Commerce held at Guild Hall tonight and served by the ladies of St. Paul's Church was largely attended and much enthusiasm was manifested, the boosting spirit being prevalent throughout. The tables were attractively decorated and music was furnished by Mrs. C. A. Spence's orchestra.

After attending to business relative to adopting a set of by-laws governing the new organization and taking up other matters of business with arrangements for starting a membership campaign, a number of addresses were made, Frank W. Balfour having charge of the programme. Arthur W. Kinney, president of the Los Angeles Chamber of Commerce, and a splendid booster for all Southern California, was the chief speaker of the evening, telling of the opportunities for work and the great good to be accomplished for a community through a live Chamber of Commerce. J. F. Pearson of the Southern California Edison Company also made a happy address, and Prof F. P. Brackett of Pomona College, who is chairman of the Executive Committee having charge of the forthcoming historical pageant to be given at Claremont at commencement time in June, aroused much interest as he described entertainingly all of the arrangements which are being made for this most notable event in the history of Claremont and the college. Prof. Brackett told how these pageants were first instituted in England several hundred years ago, and how the idea has been revived in the past few years, and stated that the forthcoming pageant is a community affair, because the history of Pomona College corld not be given without recounting the history of Claremont, Pomona and Pomona Valley, and he bespoke the interest of this community in the event which will be held on June 17 and 18 in the Greek amphitheater at Claremont.

NEWS BRIEFS.

Mrs. H. E. Schwichtenberg has been elected president of the local lodge of Knights and Ladies of Security to fill the vacancy caused by the resignation of Clarence Ball, who is soon to remove from this city.

The new officers and directors of the Elks' Home Association are: F. W. Balfour, president; Frank Smith, vice-president; Will Schureman, secretary; George S. Phillips, Charles C. Huff, W. W. Midgley, J. C. Bowen and Charles Clark. The affairs of the association are in excellent condition, the assets comprising valuable property and equipment.

Cities and Towns of Los Angeles County

NEWS REPORTS FROM CORRESPONDENTS OF THE TIMES.

Pasadena.

RETURNS LOOT TO THE OWNER.

Pasadena Burglar Proves Regret for His Conduct.

City Commission Will Behead City Attorney.

Woman Singeing Chicken Sets Fire to Home.

PASADENA, April 25.—Reposing snugly under the doormat, where the key had been found that made possible their theft, Mrs. Andrew Innes of No. 286 South Mentor avenue yesterday found her gold watch and chain that were taken when her house was burglarized about a week ago. The woman was sweeping her porch when she noticed a bump on the mat in front of the door. It was exactly in the memorable spot under which she had hidden the key to her house and where the burglar had found it, and she wonderingly lifted the mat to see what could cause the protuberance.

She found the watch and chain in the case in which they belonged and in which they had been carried away. There was no accompanying note, nor anything to show that the articles had been on a wayward journey, except a few scratches on the case.

"Whoever took the watch and chain," Mrs. Innes said last night, "might just as well have returned them in person. He would not have received any punishment for it. I do not suspect anyone, and I do not blame anyone. I think that often more good can come to a burglar through forgiveness than through punishment. I do not say that they should not be punished in some cases, but I think that if forgiveness were oftener shown there would be fewer burglars."

Following an operation, Jean Paul Shouse, a newspaperman well known in Southern California, where his magnetic, lovable personality made him scores of friends, died from blood poisoning Tuesday night at the California Hospital, Los Angeles. Funeral arrangements will be announced as soon as the wishes of his parents have been learned.

Shouse was born in Woodford county, Kentucky, December 25, 1874. He came from a well-known family of southern planters and breeders of thoroughbreds, imbibing the love of the turf while still in swaddling clothes, a circumstance that made him an authority on horse racing during the years when the sport of kings still flourished. After graduating from Lexington (Ky.) College and finishing the law course at the Columbia University, Missouri, Shouse entered newspaper work, serving on the Louisville Courier-Journal before he went to New York where he was connected with the Times and the World for six years. He came West eight years ago and has been connected with several newspapers and magazines in Southern California during the greater portion of that time. The widow, Mrs. Josephine Shouse, both parents and several sisters survive him.

CITY ATTORNEY GOES.

Another preliminary meeting of the new City Commissioners, another city official doomed.

This time it is City Attorney James S. Bennett. After the Commissioners go into office, May 5, there will be but two attorneys in the City Attorney's office. The City Attorney will be John Munger, who is now Assistant City Attorney. Deputy City Attorney James H. Howard will become Assistant City Attorney.

This decision was arrived at at a meeting held yesterday forenoon at the office of Commissioner T. D. Allin.

Bennett receives $2000 a year, but was only appointed as what was termed a "short term man." Munger receives $1800 a year, but his salary will be increased when he becomes City Attorney. The Commissioners have not yet determined the exact figure.

When former City Attorney Carr resigned the Council was unable to make Munger City Attorney owing to the fact that he had not been in continuous practice for five years, which requirement the city charter makes. The commission, however, will have greater power than the Council in this regard. It is vested with the right to set the requirement aside by special ordinance. Such an ordinance will be enacted when the Commissioners take office.

Another meeting of the commission will be held tonight at the office of the City Attorney. The Commissioners said yesterday that they will not tonight consider incumbents in office so much as various duties that will devolve on them when they assume their responsibilities. They have not as yet made arrangements for office space in the City Hall.

PICNIC IS PLANNED.

Arrangements were perfected yesterday for the annual picnic of the Pasadena Federation of Parent-Teacher Associations, which will be given May 2 at the home of Mrs. J. R. Giddings, No. 1318 East Colorado street. The luncheon will be spread on the grass under the large mulberry tree where several annual picnics of the federation have been held.

Mrs. A. L. Hamilton said yesterday that Mrs. C. W. Schwan, a member of the Board of Education of Pomona, will probably be the chief speaker. The question of the election of a woman to the Pasadena Board of Education will probably come in for discussion, as will the subject of playgrounds. The members of the Parent-Teacher Associations of the city, Mrs. Hamilton says, have determined to see that the children are not without a place to play this summer, whatever is done with Carmelita playground, for the purchase of which property the voters of the city failed to provide bonds at the recent election.

HOUSE AND DINNER LOST.

Mrs. Robert Duncan at 8 o'clock yesterday morning lighted a piece of paper at the stove to burn the pinfeathers from a chicken she was about to cook for dinner and the flames set fire to the house in which she lived, on Athens street, just east of Santa Anita avenue, in Altadena, and burned the building to the ground.

The fire spread so quickly that the family was unable even to get its personal effects out of the house, and two diamond rings and some money were lost in the ruins.

The loss of the house is estimated at $1000, and the contents at $400. Neither was insured.

TO GATHER HERE.

Shriners from Southern California will assemble at the Hotel Green at 8:30 o'clock tomorrow morning. The Los Angeles pilgrims will stop on their way to Riverside and will be met by a large party of local nobles, who will join them on the journey.

Besides the Pasadenans who go on board the train there will be a large automobile procession. Some of those who are to make the trip in machines are Leo G. MacLaughlin, W. F. Knight, Julius Jacobs, F. A. Winter, A. E. Edwards and J. H. Pearman.

PREPARE FOR CONTEST.

The drivers of public vehicles of Pasadena are preparing to give the new City Commissioners an interesting time over the newly-enacted traffic ordinance, which has made it necessary for them to abandon their stands in the business section of the city. A petition protesting to what is claimed to be an injustice is now being circulated, and it has already gained 200 signatures.

In the meantime the police are having their troubles with the private owners of automobiles. Although the ordinance specifies that cars shall not be left in any one place within the business district longer than forty-five minutes, there are not enough officers to mark the places on the sidewalk with chalk, and no card system such as is used in Los Angeles has yet been perfected.

CITY BRIEFS.

A servant at the home of Dr. Henry P. Sherry, corner of Mound and Grevalia streets, South Pasadena, called both the Pasadena and South Pasadena police late last Wednesday night when, after she had left the house in the absence of the family to mail a letter, she returned and found the lights on and thought that burglars were at work inside. What had happened was that the Sherry family had returned home while she was out.

The colored Spanish war veterans of Los Angeles and the members of Stanton Post, G.A.R., of this city, have been invited to a special service to be held at the Scott Methodist Episcopal chapel, colored, 3 o'clock next Sunday afternoon.

Today will be the last opportunity to pay delinquent taxes in Pasadena. Property on which city taxes have not been paid will be sold to the city at the office of the City Treasurer tomorrow.

Wadsworth sells paints.—[Advertisement.

Hotel Vista del Arroyo, Pasadena.—[Advertisement.

Hotel Mira-Monte, South Euclid avenue, Pasadena.—[Advertisement.

Foothill ranches, H. L. Hayman, La Canada.—[Advertisement.

WILL PROVIDE PLAYGROUND.

ner of Man- ETAOINSHRDLU Pacific Electric Will Install All Manner of Time-Killers on the Redondo Strand—News Briefs.

REDONDO BEACH, April 24.—A children's playgrounds is to be installed on the beach south of the plunge by the Pacific Electric Company. Equipment has been ordered by B. A. Minor, manager of the water front for the company.

Almost everything that will amuse and please the hearts of the children will be installed in the space extending a quarter of a mile south of the plunge building. There will be a set of six high swings for grownups, six baby swings, four see-saws, four giant strides, a contrivance on the order of the May pole, and a long slide running into the sand.

The playgrounds will be ready for the youngsters by the opening of the summer season.

An extra life guard will be stationed to watch the children as they play in the sand.

By the addition of a lookout built on the bathing beach for a life guard from which he may by an electric signal, summon aid from the bath-house, the life saving equipment will be more effective than ever. Close to the lookout, from which the guard can watch the bathers, is a box with a 1200-foot line and a life preserver, for anyone's use, and also the life-saving device with buoy and line, kept on the beach for the use of the life guards.

SWIMMING MATCH.

The date for the third annual interscholastic swimming championship meet has been set for May 9. The meet will be held in the Redondo Beach bath-house and all the schools and colleges of Southern California will be represented.

DRIVER DISAPPEARS.

H. C. Huggins, driver for the Hermosa and Redondo Laundry has been missing for two weeks. It is alleged by the owners of the laundry that Huggins took with him his collection book so that nothing can be learned of his accounts with the laundry. Before leaving here Huggins, a man of about 40 years, gave an address to the landlady where he had been rooming, to notify his friends if anything happened to him. His friends at this address in Los Angeles were communicated with but had seen nothing of the man.

BURKE'S Dry Gin is the very best old-matured and refined. Try it!

GROOM WAS "SHY" ONE HALF DOLLAR.

LONG BEACH, April 24.—Lying in a drawer of the desk of Justice Underwood is a marriage license certificate testifying that Raymond Pearson Carter and Miss Pearl Decker of Los Angeles have been united in bonds of matrimony.

The certificate is held pending a reply to a diplomatic letter which the justice has forwarded to the happy couple reminding them that when they rushed to his office yesterday and demanded a marriage without any frills—as short as he could make it—that the groom in rushing away was shy 50 cents in the little pile of silver he laid upon the desk and as the fee goes to the county the justice does not want to pay it out of his own pocket, even for the pleasure of splicing fond young hearts and that the certificate will be delivered upon receipt of the missing half-dollar. Mr. Pearson and Miss Decker gave their Los Angeles address as No. 254 West Sixty-second street, Los Angeles.

Long Beach.

BODIES ARE AT VARIANCE.

Long Beach Harbor Build... Do Not Agree.

Los Angeles Man Tries to ... Pankhurst Himself.

Thirty-eighth Church Is Being Organized.

LONG BEACH, April 24.—...tions of a decided difference of opinion between the Board of ... Works and the Chamber of Commerce relative to the matter of ... ing a reconsideration of the engineering department of the government ... to recommend any further funds ... the improvement of the Long ... and Los Angeles harbors was ... this morning.

C. J. Curtis, a director of the ... ber who is probably the man most ... miliar with local harbor conditions, outlined a policy in direct opposition to the Board of Public Works ... outlined in a petition they sent to the government board yesterday asking that a channel be opened between the two harbors, which would make ... twin harbor of the two ... which Mr. Curtis contended would mean that the local harbor would be ... begging until trade conditions made necessary the extension of harbor facilities.

The government is interested in ... ing each harbor only one ... and the advocacy of a channel between the two would mean that ... harbor already had one ... while by keeping the two ... government aid would be ... each.

Mr. Curtis urged that the ... ing channel idea be abandoned and that the engineers be urged to ... sider their action and consider the necessity of extending the ... jetties which would increase the harbor depth to thirty feet, ... any shipping afloat. Other ... brought out the loss of trade ... quent upon failure of Congress to ... tend aid and the matter was ... referred to the Harbor Committee of the chamber to bring in a ... along the lines indicated in the ... cussion.

ANGELENO WOULD START ...

Albert J. Reeves, who came ... several days ago from Los Angeles, ... has been staying at the Rivers... tel, attracted attention early in the ... week by his evident intention to ... himself to death, and last night ... attention of the police being ... to the case, he was taken in ... and placed in a padded cell, ... today an unsuccessful attempt ... made to feed him.

Reeves remains asleep most of the time and when awake keeps up a ... coherent mutterings. He told police today that he had money in ... in his name, but would not ... because it was given him by his ... sister and he honestly could not ... it. Reeves is supposed to be ... over marital trouble having ... from his wife and children ... in Chicago. An effort is being made to communicate with his relatives.

TO SAVE SOULS.

Feeling confident that the ... seven different religious denominations now represented in Long ... do not fully represent the ... Franklin Baker, formerly ... the First Church at Redondo, in the city to organize a ... the Unitarian faith and will hold the initial meeting here Sunday. Long Beach is the largest city on the coast not represented by the Unitarian church and the members of the faith having canvassed the city discovered they have sufficient members to support a liberal church and sent for Dr. Baker to pastor the organization.

NEWS BRIEFS.

The Panama Rubber Company of Los Angeles, at the head of which is W. D. Newerf of Los Angeles, has secured an option on 6 lots on Twentieth street, with a view to obligation to begin work on the factory within sixty days and ... stantly, from the time the ... in operation, employ not less than ... men. Automobile tires will be the specialty of the company.

The city directory for Long Beach for the current year was issued today and shows an increase of 25 per cent. in the compilation of the directory. According to the directory's computation Long Beach now has a population of 28,976, a figure which ... ceived with pleasure by the ... even though they believe it to be greater.

According to word today from the Craig ship plant the keel of the Hammond Lumber Company's big 310-foot steel steamer ... H. Vance will take place on ... at high tide which will come ... 5 o'clock in the afternoon. The ... will be the largest launched on the coast.

MAY DAY PLANS.

WHITTIER, April 24.—The most charming and popular ... dies of Whittier College, ... Rice, has been unanimously ... queen of the May in the coming ... bration of May Day at the ... institution. Miss Rice has been a leader in the social and ... of the college for the entire ... of her school work, and the ... sion of regard shown by her ... election is a fitting climax to ... tivities.

The celebration of May Day will take place on the afternoon of ... 2, on the college campus. The ... crowning of the queen, ... intricate drills will be given in ... honor, and at the end the ... pole will be wound up. ... tion of May Day in the ... one of the most charming ... toms known, not only for ... turesqueness and the beauty ... floral effects, but also for the ... recollections connected with it. ... is an ancient custom of the ... land.

Miss Anna Tomimasu has ... the programme, and is ... present in the perfection of ... work.

The evening is given over to the juniors, who will hold a ...

BURKE'S Dry Gin is guaranteed to the beauty of flavor. Try it.

FULLERTON.

FULLERTON, April 24.—... and Valencia ... Commonwealth ... to L. F. Drake, has ... Wood of Los ... Mr. Wood takes ... as an investment. ... Mr. Drake takes ... on Wilton place ... $8000.

Balcom is subdividing ... walnut grove ... and four-acre ... is being sold off ... has purchased four ... Gregory has ... The property ... Commonwealth ... Walker-Brand well ... is down 2800 ... the hole is being ... is down in real ... believed the hole ... best producers in ... Fullerton field.

Assemblyman ... soon on an ... They have been ... of Fullerton for ...

Angeles County

OF THE TIMES.

Long Beach.

BODIES ARE AT VARIANCE.

Long Beach Harbor Builders Do Not Agree.

Los Angeles Man Tries to Pankhurst Himself.

Thirty-eighth Church Is Being Organized.

LONG BEACH, April 24.—Indications of a decided difference of opinion between the Board of Public Works and the Chamber of Commerce relative to the matter of asking a reconsideration of the engineering department of the government not to recommend any further funds for the improvement of the Long Beach and Los Angeles harbors was evident this morning.

C. J. Curtis, a director of the chamber who is probably the man most familiar with local harbor conditions, outlined a policy in direct opposition to the Board of Public Works' idea outlined in a petition they sent to the government board yesterday asking that a channel be opened between the two harbors, which would make a twin harbor of the two enterprises which Mr. Curtis contended would mean that the local harbor would go begging until trade conditions made necessary the extension of harbor facilities.

The government is interested in giving each harbor only one entrance and the advocacy of a channel between the two would mean that the harbor already had one entrance while by keeping the two separate government aid would be extended to each.

Mr. Curtis urged that the connecting channel idea be abandoned and that the engineers be urged to reconsider their action and consider the necessity of extending the San Gabriel jetties which would increase the inner harbor depth to thirty feet, ample for any shipping afloat. Other directors brought out the loss of trade consequent upon failure of Congress to extend aid and the matter was finally referred to the Harbor Committee of the chamber to bring in a report along the lines indicated in the discussion.

ANGELENO WOULD STARVE.

Albert J. Reeves, who came here several days ago from Los Angeles and has been staying at the Rivera Hotel, attracted attention early in the week by his evident intention to starve himself to death, and last night the attention of the police being called to the case, he was taken in custody and placed in a padded cell, where today an unsuccessful attempt was made to feed him.

Reeves remains asleep most of the time and when awake keeps up a incoherent mutterings. He told the police today that he had money in bank in his name, but would not spend it because it was given him by his dead sister and he honestly could not spend it. Reeves is supposed to be insane over marital trouble having separated from his wife and children who live in Chicago. An effort is being made to communicate with his relatives.

TO SAVE SOULS.

Feeling confident that the seven different religious denominations now represented in Long Beach do not fully represent the city, Dr. Franklin Baker, formerly pastor of the First Church at Sacramento, in the city to organize a church of the Unitarian faith and will hold the initial meeting here Sunday evening. Long Beach is the largest city on the coast not represented in the Unitarian church and the members of the faith having canvassed the city discovered they have sufficient members to support a liberal church and sent for Dr. Baker to perfect the organization.

NEWS BRIEFS.

The Panama Rubber Company of Los Angeles, at the head of which is W. D. Newerf of Los Angeles, has secured an option on a ten-acre tract on Twentieth street, with a deadline obligation to begin work on the factory within sixty days and must be operating, from the time the factory is in operation, employ not less than fifty men. Automobile tires will be made the specialty of the company.

The city directory for Long Beach for the current year was issued today and shows an increase of 15 per cent. in the compilation of names. According to the directory men's computation Long Beach now has a population of 28,974, a statement received with pleasure by the citizens even though they believe it is much greater.

According to word today from Craig ship plant the launching of the Hammond Lumber Company's big 310-foot steel steamship W. H. Vance will take place on May 1 at high tide which will come at 5 o'clock in the afternoon. The Vance will be the largest lumber ship on the coast.

MAY DAY PLANS.

WHITTIER, April 24.—One of the most charming and popular young ladies of Whittier College, Miss Vera Rice, has been unanimously elected queen of the May in the coming celebration of May Day at the institution. Miss Rice has been a leader in the social and academic life of the college for the entire four years of her school work, and the unanimous decision of regard shown for her in her election is a fitting climax to her activities.

The celebration of May Day will take place on the afternoon of May 2, on the college campus. After the crowning of the queen, beautiful intricate drills will be given in her honor, and at the end the famous May pole will be wound up. The celebration of May Day in this manner is one of the most charming college customs known, not only for its picturesqueness and the beauty of its floral effects, but also for the historical recollections connected with it. It is an ancient custom of rural England.

Miss Anna Tomlinson has charge of the programme, and is expected to be present in the perfection of the May day work.

The evening is given over to the juniors, who will hold a high jinks.

BURKE'S Dry Gin is unsurpassed for quality, beauty of flavor. Try it.

...ry of the Day's Events Below Tehachepi's Top

NEWS REPORTS FROM CORRESPONDENTS OF THE TIMES.

Riverside.

...BODIES RECOVERED.

...of Riverside Horror Not Yet Known.

...Hundred Men Are Searching for Dead.

...Electric Plans Construction of Park.

[FIRST WIRE TO THE TIMES.]

...RSIDE, April 24.—[Exclusive ...] Six mangled bodies have ...recovered from the scene of ...mite explosion which occurred at the quarries of the Riverside Portland Cement Company at ...ce yesterday afternoon. Three ...ies have been identified including ...e remains of Gus Oelsin, the ...foreman. Of the ten others ...is presumed to have lost their ...s, to have families dependent ...them.

...mediately 200 men are at work ...ing from the quarry floor the ...ral tons of rock upheaved by ...e concussive explosion of a ton of ...ly heaped dynamite. It will require ...twenty-four hours more of labor ...ettle definitely the question of ...number of lives snuffed out. Large ...ers were received today from Los ...s to facilitate moving the ma...

...Dickson conducted an official ...estigation today, but the formal ...quest will be deferred until all ...dies have been removed from the ...ins.

...Dubois, widow of the powder ...n, is in a critical condition as ...ult of shock from the disaster. ...e survived by five children, ...ging in age from 10 years upward.

...EAGLE IS MEXICANO.

...ging that the carved eagle recently ...ed over the main entrance of the ...w Federal building is a Mexican ...d and not a scrpamer of the ...can type, owing to the position ...s head, A. S. Millice, a G.A.R. ...n, is disconsolate over the reply ...e has received to a protest regarding the matter. Millice pointed out ...the supervising architect at ...ington that the head had the ...ame position as that of the eagle on ...Mexican coins.

...In reply, Supervising Architect ...ith states that in using eagles ...ecorative motives on public buildings ...e position of the head has been ...s regarded as of vital importance. "In the present case," he ...ites, "it would be too late to have the ...ange observed, and it is believed that ...ould properly be allowed to remain ...as it is."

...ING TROLLEY WORK.

...construction work on the Riverside ...San Bernardino line of the Pacific ...ric continues at the present ...e. It will be operating by July 1 ...approximately twenty miles of ...m Arlington and San Bernardino ...the terminals.

...ding for the long bridge over ...Santa Ana River has been in...ed, and with the prompt arrival ...e material, the structure will be ...leted within thirty days. The ...ge of the San Bernardino county ...ll is finished this week, after ...ich a steam shovel will be set ...k on the big cut to be made ...the river.

...NMENT FOR SUPERVISOR.

...J. Faherty, a member of the ...ard of Public Utilities, has been ...ed by the Executive Committee ...the Republican County Central ...ittee for the place on the Board ...Supervisors made vacant by the ...h of S. W. Holmes. This action ...e result of a petition ...ed by Faherty, signed by seventy-...ree of twenty-three members of ...committee representing the electors ...ded in the Second Supervisorial ...District.

...RAT PARK PROJECT.

...ter for the people of Riverside ...ll be as important in ...ts future is to San Bernardino ...ported to be a possibility ...ated by President Shoup of the ...Electric in connection with the ...ork now under way for the ...ion of a site on the La Sierra ...Arlington.

...part of the land desired by ...Electric, W. J. Hole, is a friend of President Shoup. ...includes a rugged mountain ...ecidedly unsuitable to much the same ...ter as Mt. Rubidoux, and ...ake an ideal park for the ...part of the city.

...Hole is developing his holdings ...ecade, among the improvements ...ing a residence which will ...ost of $15,000.

...OR CASE FAILS.

...ough there was in evidence a ...t a half of bottled beer, ...than two barrels of "emp...," A. Hansen, a shoe and ...merchant of Arlington, ...victed of violation of the ...ance on the hearing of his ...At the conclusion of the ...ented by the prosecution, ...ttorney for the defendant ...for a dismissal on the ground ...ficient evidence. The court ...the motion.

FULLERTON.

...TON, April 24.—The five-...and Valencia orange grove ...Commonwealth avenue, be...L. P. Drake, has been sold ...Ward of Los Angeles for ...Mr. Wood takes the prop...as an investment. As part ...Mr. Drake takes Mr. Wood's ...Whitton place in Los An...

...Ward is subdividing his ...orange grove home place ...ten-acre and four-acre places. The ...is being sold off with water. ...Ward purchased four acres and ...Mrs. Gregory has purchased ...The property is located ...Commonwealth avenue.

...artesian well on the Or...tract is down 2800 feet. The ...of the lots is being cemented ...well is down in real oil sand ...when finished the hole will be ...of the best producers in this part ...the Coyote field.

...Gregory and son, John, ...ave gone on an extended trip ...ich they have been well-known ...residents of Fullerton for many years.

CHECK SENT FOR BONDS.

Orange County Bankers Take Two Hundred Thousand Dollars Worth of Highway Paper—News Briefs.

SANTA ANA, April 24.—Today a check for about $202,550 was sent to State Treasurer E. D. Roberts by the First National Bank of Santa Ana for the purchase of $200,000 worth of State highway bonds. This purchase is made on the promise of the State Highway Commission that the money will be expended in building the State highway through Orange county.

The money was subscribed by the banks of Orange county about in proportion to their capital stock, every bank taking its share except the German-American Savings Bank of Anaheim. The survey has already been made through Orange county. The route lies from the county line at La Habra, through Fullerton, Anaheim, Santa Ana, Tustin and San Juan Capistrano to the San Diego county line. The check sent to the State today represented $200,000 for the bonds and about $2550 accrued interest.

WEED PROHIBITED.

Any High School boy who uses tobacco will have to get along without taking part in athletics, debates, class plays and other similar High School activities, if the High School authorities find out that he is using tobacco. A resolution to this effect was passed by the Board of Education last night and it is the intention of the High School faculty to strictly enforce the rule. The school authorities have learned that some of the boys have the cigarette habit. That is a habit the faculty wants to discourage, and the resolution is aimed to have an immediate effect.

WILL HEAR PROTESTS.

The Board of Supervisors will have a large representation present on May 6 to protest against the formation of the Security protection district with the boundaries as proposed by the petitioners. The district as proposed takes in territory reaching all the way from Los Alamitos to Yorba, including Westminster, Garden Grove, Anaheim and Fullerton. Attorneys have been employed by Westminster and Garden Grove delegations, who declare that their country is not in any danger from overflow from the Santa Ana River, the object of the protection district being to build dikes to keep the river in bounds from Yorba to West Orange, the upper line of the Newbert protection district. I. W. Hellman has filed a protest against, including his lands west of Westminster.

By-Product of the Groves Bring Fancy Figures From San Francisco Buyers—Celebration Plans.

VENTURA, April 24.—Apricot pits for the coming crop are bringing better prices than ever before in the history of the industry. All the pits to be produced in the Ventura avenue section and Sleepy Hollow section of this county were sold yesterday to San Francisco buyers at $37.50 per ton. No such figure was ever before realized, though the price for pits has been constantly on the jump for several years. This price is double that of last year.

The purchasers were the Guggenheimer Company and the San Francisco Canning Company. It is understood that agents for these concerns are trying to secure the pits from the entire crop of the county and are even prepared to go to a better figure than this. The transaction has stirred up the county growers. The demand now arises from the fact that the crop will be short this year in California and the bitter almond crop of Europe promises to be very light. The apricot pits are shipped to San Francisco, where they are cracked. The kernels are then shipped to Europe, where they enter into the manufacture of almond paste, used in confectionery making all over the world. It has not been many years since the apricot pits were regarded as a nuisance and worse than useless.

TRIPLE CELEBRATION.

The working force for the great triple celebration here of the Fourth of July was named last night at a mass-meeting held at the City Hall in this city. The natal day will also see the completion of the new Courthouse here, one of the finest public buildings in the State, and the opening of the Rincon boulevard bridge over the Ventura River, which is the main link in the great State coast highway.

Committees were named as follows: Finance, J. S. Blackstock, J. Lagomarsino, Jr., T. G. Gabbert, F. W. Ewing, E. P. Foster; Publicity, D. E. Riordan; Music, W. H. Francis; Law and Order, George Hartman; Athletics, Fred Docker; Street Decorations, Clay Knox; Bridge and Courthouse, D. J. Reese; Literary Exercises, J. E. Reynolds; Barbecue, Ben Fazio; Ball, Ladies' Auxiliary; Night Display, M. F. Murphy; Visitors, T. J. Newby; Parade, R. N. Haydon; Calathumpians, A. L. Rains; Transportation, J. P. Rasmussen; Reception, Ladies' Auxiliary; Floats, W. R. Aplin; Women's Auxiliary, Mrs. C. G. Bartlett; Street Concessions, L. P. Hathaway; Invitations, T. J. Donovan.

NEWS BRIEFS.

George Farrand, an attorney of this city, and who heads the legal department of the Lima Bean Growers' Association, has been named as the legal head of the California Fruit Exchange, to take the place of the late A. F. Call. Mr. Farrand left yesterday to attend a session of the fruit men in Los Angeles.

Marshal Kelley of Oxnard yesterday brought to the County Jail here a Mexican who had been overhauled trying to burglarize the home of Bruce Garner. The man was shot once in the left leg and twice in the right.

OCEAN PARK.

OCEAN PARK, April 24.—City Trustee Willis O. Stamps today arranged to transform the Ocean Park bathhouse into a combined natorium and dance hall, with a few stores in front to make the transformation complete and varied. Les Henry, well-known amateur sportsman of Los Angeles, has already leased the dance hall from Stamps, and it will be made one of the best on the beach. Five-cent dances will rule after June 1. The dance floor is to extend above the plunge, and one can go from the dance to the plunge or surf very conveniently.

The people of Watts will turn out en masse to picnic on this beach May 1. This will be the second annual event for the denizens of the thriving city south of Los Angeles. Tickets are being sold in advance, and already 500 Wattsites have purchased transportation. The Watts party will enjoy a picnic dinner and will spend two hours at each of the beach towns. Special trains will leave Watts at 9:30 a.m., and will leave here at 6 p.m.

San Bernardino.

SOCIALISTS IN SORRY STRAITS.

SAN BERNARDINO RED FLAGGERS FIGHT EACH OTHER.

Leader Who Investigated Recall Movement Quits in a Huff Because Sentiment Is Not Unanimous in Favor of Action—Negro Shoots Half-brother, Breaking His Leg.

SAN BERNARDINO, April 24. — The Socialists are beginning to make up their minds that troubles do not come singly, for the recall of Councilman George R. Chambers of the Third Ward, seems to have become a heodoo to them.

After searching the ward over with a fine-toothed comb and "bringing out" several candidates who promised well, but who were finally rejected, they believed they had found the right man in the person of Bruce Ersinger.

Now Ersinger has himself declared he wants nothing to do with the affair and they are as far at sea as ever.

To cap the climax, O. W. Richardson, for many years, one of the wheel horses of the Socialist party here, last night in a heated debate declared he had resigned from the local and left the hall.

Richardson was the man who originated the recall move against Councilman Chambers and is sore because some of the leaders of the party have not taken enthusiastically to the movement. Chambers was elected as a Socialist but was some time ago fired from membership in the local because he would not take orders.

The farcical tangle into which the recall has gotten, and the row that has now broken out among the Socialists by Richardson breaking with the other leaders of the party, have become the talk of the town.

TRAILS ASSOCIATION.

J. J. Kirber, representing the Nation Old Trails Association, has been here this week in consultation with local boosters for the Santa Fe-Grand Canyon-Needles National Highway which is being backed and boosted by the Trails Association. Interest in the association and highway is great here and every effort possible is being made to further the interests of the highway. Mr. Kirker will return here in a few days to organize a branch of the Old Trails Association in this city.

JURY DISAGREES.

The jury in the case of L. E. Goehring, of Upland, charged with abandonment of his wife and children, resulted in a disagreement after having been out many hours. He is said to be possessed of considerable means, but differences with his wife caused him to get out and leave, though he has expressed a willingness to care for the children.

NEWS BRIEFS.

County Surveyor J. S. Bright, Jr., has completed the survey of the proposed new road up Mill Creek Canyon to the mountain resorts in that district. The road will be constructed over a new route much of the way. The cost is to be assumed jointly by the business men of Redlands and the Supervisors.

George Robinson, a negro, is in the County Hospital, with a broken leg as a result of being shot twice last night by George Boge, alias Rudy Washington, following a quarrel over the alleged abuse of his mother by the latter. The men are half-brothers and both had been drinking, when Boge flashed a pistol and fired four shots. Two of them took effect, breaking Robinson's leg above the knee. Robinson also had a pistol and is alleged to have attempted to use it.

The second trial of George Brossard, charged with burglarizing a Santa Fe freight car at Barstow, resulted in conviction with a recommendation of mercy. He will receive his sentence tomorrow.

PLANNING A RECEPTION.

Numbers of Masonic Fraternity from Half a Dozen Cities Will Meet Grand Master at Ontario.

ONTARIO, April 24.—Ontario Masons are making preparation for the reception of William P. Filmer of San Francisco, Grand Master of the Masonic order in California, which is to be held at the Masonic Temple on next Wednesday evening.

The State head of the lodge is paying his official visits to the various jurisdictions of the State and has chosen Ontario in which to meet the lodges of the local district.

The jurisdiction includes Pomona, Upland, Chino, Claremont and Ontario and the lodges of the near-by cities plan to send large delegations to this city to greet the Grand Master.

Local Shriners, under the leadership of E. A. Parkford, are planning a welcome to the members of Al Malakiah Temple, Los Angeles, which will make a short stop in this city on Saturday afternoon en route to Riverside. Members of the Ontario Chamber of Commerce have taken up the matter of an informal reception and will present the pilgrims with souvenirs of the city and will serve cooling refreshments.

RELAYING TRACKAGE.

The work of relaying the tracks of the Salt Lake Railway from Los Angeles to this city is nearly completed. The ninety-pound rails which were put down in place of the former seventy-five-pound rails are now laid to San Antonio avenue, leaving but half a mile to be done.

When this is completed, it is reported here today, that work on the proposed cut-off of the company between Ontario and Daggett is to commence at once. This line has already been surveyed. It runs northeast from this city and touches the Etiwanda district. That it will be used as the main line of the company between Los Angeles and Salt Lake City is said to be freely admitted by Salt Lake officials.

Rumors that the Salt Lake company is also to build to San Diego, with Ontario as the junction point, continue, and reports have it that agents for the company have already purchased large quantities of land along the line of their proposed right of way for this line.

Olive Circle No. 67, Women of Woodcraft, have chosen Mrs. Eva E. Pettit, Mrs. Anna Kirkpatrick, Mrs. Leila Baker, Mrs. Mary Mitchell and Mrs. S. H. Gardner as delegates to the convention of the order to be held in San Diego the latter part of May. The alternates are Mrs. Lillian Vogan, Mrs. May Steele, Mrs. Clara Cook and Mrs. Mary Moore.

Special Excursion

Hurrah for the Green Fields and Flowers Sunday! Go!

This is the most enjoyable Sunday outing ever provided for lovers of nature. It is a delightful spin through Fullerton, Corona, Riverside, Highgrove, Colton, San Bernardino, Upland, Claremont, Pomona, Glendora and Pasadena, and through the perfumed orange belt, into the heart of Perris Valley, to the famous Perris Irrigated Farms. It is a trip that ordinarily costs $3.75, but by special arrangement you can go next Sunday, April 27, for $1.50 round trip. Luncheon will be served, without additional cost, at Perris Irrigated Farms, where a delegation of Perris Chamber of Commerce will welcome the visitors.

Go On Our Special Train for $1.50

Leaving Santa Fe Station 9:00 A.M., Returning 5:15, Sunday, April 27. You Must Get Your Special Excursion Tickets at This Office in Advance.

OFFICE OPEN EVERY NIGHT TO GIVE OUT TICKETS.
Don't Wait—Secure Tickets for Yourself and Friends Now!

Prettiest Valley in Southern California

Perris is one of the most beautiful, as well as one of the most fertile, valleys in the whole State. No person seeing it now, garbed in its soft, green carpet from end to end, and realizing its great depth of soil and abundance of water, can doubt the wonderful future values to which these lands will steadily rise.

Emil Firth
Land Merchant,
346 Broadway, Los Angeles.
Phones: Home 60167. Main 2543.
"You're Safe at Firth's"

OLUS OLUS OLUS OLUS OLUS OLUS OLUS OLUS OLUS OLUS OLUS OLUS

OLUS

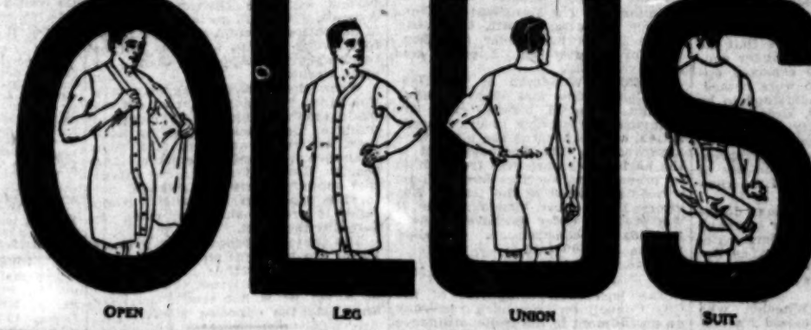

THE NEW UNION SUIT-Obviously the Best

You wear a Coat Shirt—Why not a Coat Union Suit?

—For the man *who has never liked* Union Suits.

—For the man *who likes* Union Suits and wants *the best.*

Just one Union Suit—OLUS—has these three points:

1. *Actual Closed Crotch*—No binding, no flaps, no bunching, comfort all the time.
2. *Closed Back*—perfect fit from shoulders to crotch.
3. *Coat Cut*—opens all the way down.

All the popular materials, including plain and mesh knitted fabrics. Price from $1 up.

Ask your dealer, and write for booklet.

To Dealers: Wholesale Distributors carry OLUS.

THE GIRARD CO., 346 Broadway - New York

OLUS

Actual Closed Crotch

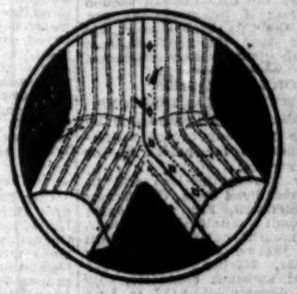

PICTURES of PROGRESS NO. 9

Conveniences---

The social and commercial conveniences on and near Gibraltar Acres make the acreage particularly desirable to all members of the family—

$20,000 school building being completed—

Churches, stores, etc., readily accessible—

Southern Pacific main line bisects tract—

S. P. passenger depot one block from tract—

Electric station less than a block away—

Another electric line building to connect with Los Angeles, reducing running time one-half hour—

You will live within a few miles of San Bernardino, Riverside, Colton and recreation resorts—

Then you have a modern irrigation system and complete Domestic Water Service (under pressure.)

Your Children Will Attend This $20,000 School at Bloomington.

EASY $5 PER ACRE PER MONTH TERMS

Including payment on PRINCIPAL and INTEREST and $20 down per acre secures this land PLANTED to olive, orange or lemon trees for as low as $450 per acre. Let us show it to you.

MAIL THIS TODAY—Send me your land book.
Name.....
City.....
Times 4-25-13

Gibraltar

Public Service: City Hall, Courts

SUMMARY OF THE DAY.

The Mayor has sifted down to four the names he is considering for the two vacant places on the Public Utilities Board. They are L. J. Rice, O. O. McReynolds, E. E. Leighton and Franklin D. Howell.

The legislation committee of the Council recommended yesterday the adoption of an ordinance creating public auto stands and making rigid provision for the issuance of permits and identification of chauffeurs.

The Pacific Electric was given permission by the Board of Public Works yesterday to lay temporary trolley tracks on San Pedro street to facilitate building the city-owned line on that street.

An attorney was jailed the second time for contempt yesterday, in a civil suit on technicalities involving trade among manufacturers, but he was released on his own recognizance to permit the case to be carried up.

The treasurer of a telephone company is being sued on a stock transaction in which he is alleged to have taken part of the profits instead of turning it in to the concern, of which he is an officer.

At the City Hall.

SIFTS 'EM DOWN TO FOUR NAMES.

MAYOR ELIMINATES ALL BUT A QUARTETTE.

Says He's Not Ready to Announce Appointees to Utilities Commission, but Expects Opposition in Council No Matter Who Are Presented for Vacant Places.

It is generally conceded at the City Hall that O. O. McReynolds will be one of the men named by the Mayor as a member of the Board of Public Utilities, where there are two vacancies, caused by the resignation of Thomas Foulkes and the removal of Frederick Freeman Wheeler.

The Mayor refused to make a positive statement as to this appointment yesterday, declaring that he was not ready to state his choice; but McReynolds visited his office, in company with his close personal friend, John W. Kemp, during the afternoon, and the Mayor sent out to call in all the Councilmen who were about the City Hall, for a conference. It is understood that McReynolds will be acceptable to Martin Bekins, the only present member of the Utilities Board.

The Mayor stated last night that he now has only four names under consideration. He said he expected opposition, no matter who were named. The other three are understood to be L. J. Rice, Franklin D. Howell, who has been serving the city as engineer for the municipal railroad, and E. E. Leighton, an organizer of the Progressive League, and a brother-in-law of President F. T. Woodman of the Harbor Commission.

Commissioner Bekins has designated Engineer C. K. Mohler to act as head of the Utilities Board during Bekins's absence from the office, as Bekins cannot afford to devote all of his time to the duties of this commission.

Frederick Freeman Wheeler, who was removed and who closed his official duties Wednesday noon, is announced as the speaker at the weekly meeting of the City Club tomorrow noon. His subject will be "Flashlights from the Board of Public Utilities." Wheeler in this talk will review the general work of the Utilities Board and the various factors that led up to his being removed from the board by the Mayor. It is probable that there will be a lively session, as both supporters of Wheeler and those opposed to him are likely to be out in full force. That Wheeler is not afraid to speak his mind was evidenced in the City Council session Tuesday, and if interrogations are permitted, the City Club session will be relieved from the usual dullness that prevails at the weekly luncheons.

MORE CITY JOBS.

CIVIL SERVICE EXAMINATIONS.

The Public Service Commission issued notice yesterday of the following examinations for places in the municipal service:

On May 17 examinations will be held for street bond clerk, City Treasurer's department, $90 per month; superintendent municipal markets, $150 per month; chief clerk, Board of Public Works, $100 per month; stenographer, Harbor Bureau, $75 per month; assistant engineers, City Engineer's department, $117 to $132 per month; pages for public library, $25 to $45 per month.

On May 24 examinations will be held for chief of book-binding, public library, $75 per month; attendants, public library, $50 to $85 per month; assistant steam engineer, water department, $100 to $120 per month; firemen at $80 per month and auto firemen at $100 per month, for the fire department; first assistant librarian, public library, $175 per month.

With the exceptions of assistant engineer, attendants and first assistant librarian, candidates for positions must have resided one year in the city.

PUBLIC AUTO STANDS.

ORDINANCE RECOMMENDED.

A final hearing was given by the Legislation Committee of the City Council yesterday on the proposed ordinance establishing public auto stands, and although objection was raised by managers of some of the hotels, particularly by Manager S. J. Whitmore of the Alexandria, the committee gave its recommendation that the Council pass the ordinance.

This ordinance provides that permits shall be issued by the Police Commission for all persons engaged in operating vehicles for passenger hire. The applicant must answer questions almost sufficient to secure a passport. He must give his name, age, residence address, previous address, length of residence at each of such addresses, length of residence in the city, whether he has been engaged in transporting passengers for hire, and if so, how long; whether he is married or single, and he must furnish references as to good character from two resident taxpayers who also must have good characters. He must file with the application two photographs of himself, taken within thirty days of such filing.

When the permit is issued, the public auto man must attach to the dash of his vehicle a circular metal seal giving the number of his license, and he must wear upon his right breast of his outer garment a metal badge giving his number as a licensed chauffeur. He must also carry an identification card bearing his photograph and signature, to be presented at any time an officer or patron, or prospective patron may request it.

Signs are to be posted on the streets to designate where are located the public auto stands, and all private permits for stands are to be revoked. The locations for such stands are as follows:

Main street, in front of the Natick House, Westminster Hotel, Rossiyr Hotel, Huntington Hotel; Spring street, in front of the Nadeau Hotel, Hollenbeck Hotel, Angelus Hotel, Alexandria Hotel, McKee's Cafe, Hayward Hotel, Brink's Cafe, Van Nuys building, H. W. Hellman building; Broadway, in front of The Times office, Chamber of Commerce, City Hall, Laughlin building, Los Angeles Investment Company's building, Hamburger building; Hill street, in front of Occidental Hotel, Consolidated Realty building, Chickasaw Hotel, Evening Express; Los Angeles street, in front of Baltimore Hotel, King Edward Hotel, Pacific Electric building; Seventh street, in front of Lankershim Hotel, Union Oil building. There is also designated as public stands the west side of Hill street, between Fifth and a point 150 feet north of Sixth street; the east side of Olive street, from a point 125 feet south of Fifth street to Sixth street, thus giving two sides of the street space along Central Square.

In order that all may have a full understanding of these provisions and no hardship may be worked, the provisions of the ordinance are not to go into effect until November 30.

TEMPORARY TRACKS.

FOR SAN PEDRO STREET.

The Board of Public Works granted to the Pacific Electric Company yesterday permission to immediately construct temporary tracks in the unpaved portion of San Pedro street, from Alise to Fourth street, to erect center trolley poles and the necessary overhead work for the operation of cars, in order to facilitate the removal of earth and the hauling in of materials for the construction of the city's line on San Pedro street from Alise to Ninth streets. The Pacific Electric has the contract to construct this line, which it will operate when completed, as an outlet for its cars on the northern division.

The Pacific Electric representatives stated that the special material necessary for the construction of this line is due to arrive within a few days, and it is desired to begin excavation for the roadbed at once, so that there may be no further unnecessary delay.

ART SATISFIED.

WITH MUNICIPAL SHED.

The embargo is raised on the building of a transit freight shed for the Mormon Island Wharf at Wilmington. The Municipal Art Commission is satisfied with the plans, which it has had under consideration for three weeks. Approval was given yesterday.

President Woodman of the Harbor Commission and City Engineer Hamlin appeared before the Art Commission yesterday to urge speedy action, and as soon as the plans were approved the City Engineer went to the harbor to secure data from which to prepare the specifications. These will be submitted to the Harbor Advisory Board next Monday, when it will probably order the advertisement for bids for construction. The shed will be 100x600 feet.

Must Stop Vehicles.

The legislation committee of the City Council recommended yesterday an amendment to the traffic ordinance providing that drivers of vehicles must stop at least ten feet in the rear of street cars when the cars are standing to receive or discharge passengers. This provision does not apply, however, to any vehicle in the congested district of the city between the hours of 9 a.m. and 4 p.m.

Better Repairs Desired.

The city water department came in for a slap on the wrist yesterday, when the legislation committee of the Council recommended that the Council request the Public Service Commission to insist that where the water department makes openings in paved streets such openings be replaced in proper condition. The committee took this action because of numerous complaints that the water department leaves the streets in worse condition than any other utility concern. Similar complaints have been made to the Board of Public Works about the water department.

Legislation on Weights.

City Sealer of Weights and Measures Harshman appeared before the legislation committee of the City Council yesterday and discussed various measures on which he thinks legislation should be effected. He proposed that an ordinance be adopted requiring certified weights and measures on hay, grain and coal, and stated that he also proposes to introduce ordinances governing weight of loaves of bread offered for sale and one controlling a check on peddlers. Harshman stated that there are now seventeen public weigh stations in the city, where weights may be certified. A new plan will provide others in various sections of the city for the handling of hay and grain shipments.

Fire Stations Wanted.

Petitions from Boyle Heights citizens, asking for the location of three new fire houses in that portion of the city, were before the Fire Commission yesterday. The locations asked for are for North State, near the bridge across the Arroyo de los Posos; Brooklyn avenue, near Ganahl street, and South Soto, near Stephenson avenue. The petitions were referred to the City Council without recommendation.

More Fire Alarm Boxes.

Fire Chief Eley has recommended that provision be made at once for the placing of thirty additional fire alarm boxes in the built-up district contiguous to the territory served by the Cregier system. He states that the office of the Cregier system is now equipped for the operation of thirty additional boxes. The Fire Commission gave this recommendation its approval, and this will go to the City Council.

Company Disbanded.

Fire Engine Company No. 29 is now located for service in the new firehouse at Western avenue and Second street, giving protection to the Wilshire district. Because of this Chief Eley has announced to the Fire Commission that the volunteer fire company at First street and Manhattan place has been disbanded, as this location is only a block and a half from the new engine-house.

City Hall Brevities.

Fire Chief Eley makes strenuous objection to the ordinance that will go into effect May 15, fixing the boundaries of fire district No. 1, by meets and bounds. Eley declares that this is impracticable, and that the boundaries should be by streets. The Fire Commission approved and sent the Chief's statement to the Council with a request that it be given prompt attention.

A large petition was filed yesterday with the City Council to order the placing of a policeman at Seventh and Alvarado streets from 4 to 7 p.m., to stop reckless driving of autos. The petitioners declare that both Alvarado and Seventh streets are used as speedways, making the situation exceedingly dangerous to life and limb of pedestrians.

Property owners on Hope street filed a petition yesterday asking for the renewal of proceedings for the paving, curbing and sidewalking of the west half of Hope, between Second and Third streets. This street is on a split grade, the easterly half running over the Third-street tunnel, while the westerly half goes to the tunnel's west entrance. Previous proceedings were knocked out by technicalities after having reached the point where the contract was awarded. The petitioners ask that the work be done under bond provisions.

The Mayor yesterday reappointed W. P. Trumbower and Dr. Frank Gordon as members of the Humane Animal Commission. These appointments will go to the City Council for confirmation next Tuesday.

At the Courthouse.

ANXIOUS TO SEE HIDDEN LETTER.

LAWYER AGAIN SENT TO JAIL FOR REFUSING IT.

Second Contempt to Go Up on Writ of Review in Technical Proceedings in Suit Involving Trade Among Manufacturers—Another Case Concerns Telephone.

Attorney George S. Hupp, who refuses to produce a letter demanded by Attorney Bowen, opposing counsel in the litigation between W. C. McEvilly and J. J. Haggerty, stockholders in the same suits and cloak house, was committed to the County Jail by Judge Wilbur yesterday for contempt. This is the second trip to jail Hupp has made. Like Finnegan, he is in again, out again, etc.

Hupp was released from jail on the first contempt proceedings on a writ of habeas corpus granted by the Appellate Court. He was released yesterday on his own recognizance. He will now file a petition for a writ of review with the District Court of Appeals. This will go into the nature of the entire contempt proceedings before Judge Wilbur, and may not be reached by the Appellate Court for some weeks.

When the McEvilly-Haggerty case was called yesterday, Attorney Bowen made another demand on Hupp to produce the letter alleged to have been written by an agent of a San Francisco wholesale merchant and bearing, Bowen alleges, on the charge that manufacturers are solicited not to ship goods to McEvilly. Hupp failed to produce the letter when ordered by the court.

The contempt proceedings, it is alleged, are technical steps in the suit to determine whether or not Hupp must produce the letter, the contents of which he is not ready to have known to the opposing side.

WHO GETS PROFITS?

COMPANY TREASURER SUED.

An alleged transaction in the bonds of the North Western Long Distance Telephone Company by which it is alleged William Mead, one of the promoters and treasurer of the corporation made a profit and failed to credit it to the concern, is being aired in Judge Wellborn's court. The action was brought by Attorneys L. K. Parks and R. W. Kemp, on the assigned claim of Charles Sumner, against Mead and the telephone company, John B. Coffey, receiver for the company, and the Title Insurance and Trust Company, are interveners.

It is alleged that Mead, as an officer of the company, took over $120,000 bonds in two lots, as security for obligations, foreclosed on the bonds and sold them for $72,540. The sum he obtained, it is alleged, is considerably more than he credited to the company in the sale, and it is set up that an officer of the corporation cannot make a profit by the transaction.

Mead denies there is any liability. He says it is a straight business transaction and is defending the suit on that ground. He alleges in his answer that instead of realising $72,540, the bonds sold for $48,405. He is represented by Attorney MacDonald. Carpenter and Sumner are counsel for Coffey, and Lee C. Gates is looking out for the Title Insurance and Trust Company.

MARRIES HER UNCLE.

NOW DESIRES DIVORCE.

The mating of Jennie M. Smith, aged 30, and Charles M. Smith, 60 years old, besides being disproportionate, with respect to years, developed the fact that she had married her uncle. It is true he was only her uncle by marriage, but the discovery, nevertheless, coupled with the fact that he was not well fixed as she had been led to believe, would not work, and had to be supported by her, spurred her on to obtaining a divorce.

The story was told by Mrs. Smith to Judge Monroe yesterday. She said they were married in 1911. He took her on a trip to his old home in Michigan. In meeting old friends it leaked out that Smith had married her father's sister. The first Mrs. Smith died. Smith came to Los Angeles and met Jennie Smith. Each was ignorant of the relationship by reason of Smith's marriage to his first wife.

Mrs. Smith the second, broken-hearted over the discovery, left her husband in Michigan and returned to this city. He followed her. She filed suit and maintained herself as a trained nurse.

COURTHOUSE NOTES.

BREVITIES MISCELLANEOUS.

ANNULMENT REFUSED. One month after marriage Fred A. White, a minor, and his bride separated. It was an elopement to Santa Ana, and when Mrs. Ida B. Smith, the mother, discovered that her boy had assumed a wife, she went to the bat. Yesterday she asked for the annulment of her son's marriage. The bride filed an answer. It developed from a question Judge Monroe asked the mother that White had falsified his age. The court stated he did not approve of that kind of a marriage, not to speak of swearing falsely to the age, and especially where the annulment is asked for by parents. He denied the decree of annulment. Mrs. Smith, in her answer, asked that the decree be granted to her. This was also denied.

SQUABBLE OVER PROPERTY.

Today's Beauty Recipes

By Mme. D'Mille.

"With the approach of warm weather face powder is found unsatisfactory. At best it does not improve the complexion. A genuine beautifier is easily made by dissolving an original package of mayatone in a half pint of witch hazel. Apply in the morning and it will not rub off nor show, but will keep the skin smooth, clear and satiny.

"Don't get discouraged if your hair comes out when combing. Your hair is coming out because of parasites that prey upon it and cause it to become dull and brittle. These parasites are removed by Mother's Shampoo. This can be purchased in any neighborhood. It makes the hair rich, fine and fluffy.

"Observing women appreciate the fact that regular eyebrows and long lashes are aids to beauty. Thin, straggly, colorless and uneven eyebrows and lashes will grow long, lovely, evenly and darker in color if the roots are massaged daily with plain pyroxin.

"Hair removers should be painless, quick in action and safe. Delatone answers these three requirements. Make a little paste with powdered delatone and water, cover the hair or fuzz to be removed for two minutes, wipe off, wash the skin and the hairs will be gone.

"Pimples, skin eruptions and certain kinds of eczema are speedily banished by Mother's Salve. This old-time household remedy quickly heals sores, cuts and burns without leaving a scar. It is cooling, soothing and antiseptic.

"A home-made tissue builder for rounding out the bust that seldom fails can be prepared by making a syrup with 1½ cupfuls sugar and a pint of water, to which is added one ounce of gallol. This is one of the best of the famous Vaucaire treatments. The dose is two teaspoonfuls before meals."

Can't Help But Admire Babies

Every Woman Casts Loving Glance at the Nestling Cuddled in its Bonnet.

A woman's heart naturally responds to the charm and sweetness of a pretty child, and more so to-day than ever before since the advent of Mother's Friend.

This is a most wonderful external help to the muscles and tendons. It penetrates to the tissues, makes them pliant to readily yield to nature's demand for expansion, so there is no longer a period of pain, discomfort, straining, nausea or other symptoms so often distressing during the anxious weeks of expectancy.

Mother's Friend prepares the system for the coming event, and its use brings comfort, rest and repose during the term. This has a most marked influence upon the baby, since it thus inherits a splendid growing system of nerves and digestive function.

And particularly to young mothers is this famous remedy of inestimable value. It enables her to preserve her health and strength, and she remains a pretty mother by having avoided all the suffering and danger that would otherwise accompany such an occasion. Mother's Friend thoroughly lubricates every nerve, tendon and muscle involved and is a sure preventive for caking of the breasts.

You will find this splendid remedy on sale at all drug stores at $1.00 a bottle, and is highly recommended for the purpose.

Write Bradfield Regulator Co., 134 Lamar Bldg., Atlanta, Ga., and they will mail you sealed, a very instructive book for expectant mothers.

The sentiment which animated Samuel K. Poling, aged 63, of Long Beach, when he gave Mrs. Mary C. Lewis, 43 years old, $1000 to invest in property as a partner, had veered to another angle when his suit against her to recover the property she bought in her own name, or its equivalent in money, was tried before Judge Jones yesterday. The partnership agreement appears to have been oral. It appears friendly relations existed for less than two months. Then came dissension. Mrs. Lewis refused to give up the property. She claims it as her own. Who is entitled to it will be determined today.

INCORPORATIONS. Western Mercantile Company, incorporators, Robert Pasch, George C. Kuttler, Emma B. Kuttler, E. C. Bates, M. F. Schmidt, Leonard K. Brown, John H. Bell, C. M. Minert, R. C. Reilly, E. S. Potter, J. F. Paulding, Mary L. Hedenberg, C. B. Holmes, J. D. Armstrong, J. A. McGarry; capital stock, $500,000; subscribed, $15; Pico Furniture Company, H. F. Brainard, C. H. Brainard, J. P. Crowder; capital stock, $20,000; subscribed, $300; Death Valley Scotty Mining and Milling Company, incorporators, Thomas A. Watt, Ella Josephine Scott, W. Maxwell Burke; capital stock, $25,000; subscribed, $3; Weinstock-Nichols Company, incorporators, A. D. Nichols, H. Weinstock, Robert Weinstock; capital stock, $100,000; subscribed, $5000; Western Millinery Manufacturing Company, incorporators, J. W. Hedges, Fred H. Meyer, Adolph Larson, Jr., Harry R. Wellar, Leo Weymann; capital stock, $75,000; subscribed, $250; Venice Abstract and Title Company, incorporators, Carroll J. Daly, J. W. Lawrence, Jr., James W. Lawrence; capital stock, $5000; subscribed, $10; San Pedro Shipbuilding and Transportation Company, incorporators, J. L. Crowell, H. R. Crowell, John Wallace, E. N. Warr, C. J. Haars; capital stock, $500,000 ;subscribed, $5; Bowers Sign Company, incorporators, Harry C. Bowers, J. O. Horton, Al Imelli, W. C. Scott, W. D. Wetmore; capital stock, $100,000; subscribed, $500; Unit Co-Operative Association, incorporators, Charles H. Merry, James G. Elliott, Mrs. Libby E. Davis, Mrs. Loretta J. Perry, William C. J. Pantel.

PLUNDER FIVE PLACES.

Highwayman Hold Up Restaurant and Hauls Are Made from Store and Residence.

One hold-up and four burglaries were reported to the police yesterday.

A masked bandit appeared in an all-night restaurant at No. 356 South Hill street at 4 o'clock in the morning, pointed a pistol at Martin Banaman, a waiter in charge, and forced him to turn over $25, the contents of the cash register.

P. Borisoff's jewelry store at No. 1216 East First street was burglarized Wednesday night of watches and jewelry valued at $400. The burglar broke a front window with a brick.

Mrs. John Schu, No. 1061 East Thirty-sixth street, lost $20 and some jewelry when a thief plundered her room.

The side windows of M. S. Wilson's home, No. 1006 West Forty-sixth street, was jimmied and $13 taken from the residence.

Clothing valued at $100 was taken from the residence of E. C. Sabina, No. 438 East Twentieth street.

Housekeepers Who Employ Cooks.

If you want good cooks, encourage yours to attend special lectures at The Times School of Domestic Science Monday, Wednesday and Friday.

Try Murine Eye Remedy for Red, Weak, Watery Eyes and Granulated Eyelids.

16-Button Silk Gloves 95c
—They have double-tipped fingers that assure durability; in black and white.
(Hamburger's—Main Floor)

Hamburger's
BROADWAY, EIGHTH AND HILL STREETS.

Chocolate Nut Fudge 15c
—Is is perfectly delicious! The regular price is 35c a pound. We feature it at 15c a pound.
(Hamburger's, Main Floor)

Tailored, Semi-Fancy and Novelty Suits $20

—Short lines from our own stocks added to newly arrived models, advantageously purchasel by our garment chief on his recent trip to Eastern markets.

—They are suits that well deserve to sell for $25.00 and $30.00—not a one but bears the "earmarks" of the master designer and tailor. Materials include Bedford cords, worsted checks, ratine weaves, two-tone diagonals, serges, wool faille and eponge in the most wanted shades. Guaranteed linings. All sizes and a style for every fancy. Wonderful values at $20.00.

—A Suit of English Storm Serge—is in the champagne shade. Semi-Bulgarian blouse model with collar and cuffs of macrame lace and wide satin sash. Skirt in draped flounce effect.

—A Bulgarian Blouse Model—of wool faille in bisque tan. New style combination collar of satin, lace and cloth with cuffs to match. Front has hand-turned edges and hand-made buttonholes. Extremely new blouse effect; princess skirt.

—A new Model of French Serge—the three-button cutaway coat shows the high waistline and is finished in black with pin tuckings and two rows of buttons. New style princess skirt.

—A Semi-Blouse Model—of black-and-white two-cord weave. Coat finished with bias straps of self material. Shawl collar appliqued with Persian silk and overlap Robespierre collar of black satin. Skirt draped in front and back.

—A Suit of French Venetian Eponge—is in semi-colored effect. Latest cutaway coat with two hand-made buttonholes. Skirt in newest draped flounce effect. Both style and material such as you would find in $30.00 to $35.00 suits.

—An Extremely Chic Creation—of black-and-white Shepherd check. Coat in high waist line effect attained by a semi-shirred back finished with corded ornament of self material. Draped princess skirt giving unusually long, graceful lines.

(Hamburger's—Second Floor)

Newest Wash Skirts $3.00

—Modish and serviceable—just what you will want to wear with your dainty summer blouses!

—Made of durable linen in the natural shade and smart white corduroys. The cleverness of the styles and their wide variety will arouse keenest enthusiasm. Here are skirts in tailored effects, with overdrapes and scalloped fronts, gored skirts with pockets on the sides and trimmed with handsome buttons and skirts with high princess girdles. Sizes and styles for all figures.

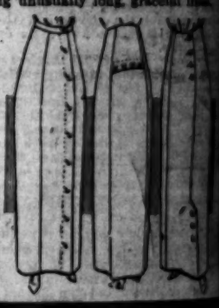

(Hamburger's—Second Floor)

Though Voted Down.

THIS COMMITTEE STILL AT IT.

PEOPLE'S OPINION TERMED LACK OF COMPREHENSION.

Municipal Railway Scheme Again to Be Foisted on Public Through Civic Clubs by Persistent Boosters. Three Lines of Action Outlined for Future Reference.

The Municipal Railway Committee of the City Council adopted yesterday afternoon a general report of the municipal railroad situation to be sent to the City Council at its next session.

In this report a resume of the plans evolved by Engineer Franklin D. Howell, which have been made public heretofore, is given and the statement is made that "it would appear that for the best interests of the city some line of action should be adopted," and then the three possible lines of action are indicated.

The first is the construction of a union terminal to be composed of all the serviceable trackage now in the city, with plans for the future development in systematic order; the second is an independent municipal terminal to be built entirely by the city, to which the railroads would eventually have to connect; and the third is to abandon all thought of comprehensive and economic terminals and allow the railroads to control the situation and further entangle themselves with the streets and other railroads.

The report closes with the following recommendation:

It is the opinion of this committee that the railroads should be asked to co-operate with the city, in designing a union terminal to include all roads, with a view to obtaining a general plan serviceable to all, ascertaining the value to the railroad and to the city of the properties to be included in the terminal, and finding out once for all whether there is any middle ground upon which the city and the railroad can agree, whereby the city will obtain control of the whole terminal so that it shall be handled for the benefit of all parties in interest.

That in the event that the railroads refuse to consider any such union of interests that the Council declare an independent terminal to be a necessity, and proceed to carry it out along the lines heretofore suggested, building little at a time as occasion demands, but along a comprehensive plan that will give the relief sought when completed; or, that they declare that it is the policy of the city to forego any interference with existing railroads, and to grant all permits asked for spur tracks and any other requests made, that may be required for public development, irrespective of how such permits may block and congest the traffic and business.

That the voting down of the proposed bond issue for municipal railway at the last election was indicative of public opposition to municipal ownership or control seems to us not a true deduction of the public feeling. For several years there has been public clamor in the press and by prominent citizens and business organizations for a municipal railway. We believe, however, that the vote meant lack of comprehension of the scheme as outlined to date, and a feeling also of lack of necessity at this time to proceed with construction of municipal railway when uncompleted work which had to be finished still required such large bond issues.

We believe that a valuable expression of opinion could be obtained at little cost to the city, if our reports so far submitted, together with this resume of our work, be submitted to the various business organizations and improvement associations and other public or quasi-public bodies, with a request that the situation be formally considered and their views submitted in writing to the Council.

HAVE ROUGH VOYAGE.

Engine Balks and Small Vessel Is Tossed All Night on a Turbulent Sea.

VENICE, April 24.—Their provisions gone with the exception of two tins of sardines which they had not the stomach to eat, Bert T. Miles and Claude Grebel in the twenty-two-foot gasoline launch Eliza arrived this afternoon from San Nicholas Island, being three nights and two days on the trip. All day yesterday they floated in the channel fifteen miles off this beach, their engine dead because of a short circuit caused by bursting sprays. Cowering in the bottom of their frail shell, they were tossed about until this morning, when they managed to get the engine going again. They were surprised when they found that they were opposite this coast when they thought they were headed for San Pedro.

Miles and Grebel left Avalon for San Nicholas Island at midnight Sunday, where they were to be employed by Clarence Linton, the naturalist, of Long Beach. They could find no anchorage for their small craft, and the waves threatened to upset them. They decided to put back to Avalon, going around the north end of Santa Catalina. When they had doubled the point they decided to make for the mainland for supplies, as they only had canned sardines left. These they ate until they were sick of them. The two men left in the launch for San Pedro tonight.

NEWS BRIEFS.

Mrs. A. M. Norton of San Francisco, who is visiting Miss C. D. Maxwell, got a wetting in the canal this afternoon while riding a small boat. Mrs. Norton leaned over in the craft and was admiring the sea moss which grows on the bottom, when she lost her balance, and tumbled into the water, which in that spot was about three feet deep. She was in no danger at any time during her immersion. During her plight a Boston bull terrier which she prizes highly jumped into the canal on the opposite side of the boat, swam to shore, and has not been seen since by Mrs. Norton.

Manager Harry Middleton of the Venice dance hall will be host to the children Saturday, when May Day exercises will be held in the pavilion. There will be [illegible] and free dancing. Miss [illegible] man has been chosen queen of May.

A religious organization of children under 12 years [illegible] called the Venice Junior Church has been organized. This church will have a choir composed of children and all the officers will be [illegible]. The sermon, delivered by the Rev. Wickie L. Holmes, will be [illegible] for the children. It will be in connection with the Venice Church every Sunday morning.

The Children's Song.

[Indianapolis News:] A kindergarten teacher, in the Talbot district, was teaching her class a Christmas song, in which appeared the line, "Dear old Santa, full of cheer." The mothers had gathered to hear their babies sing their Christmas songs, and the teacher was surprised when the children, as one of the class sang:

"Dear old Santa, full of [illegible]

Chocolate Nut Fudge 15c
—Is is perfectly delicious! The regular price is 35c a pound. We feature it at 15c a pound.
(Hamburger's, Main Floor)

$20

...rrived models, advantageously ... Eastern markets.
$30.00—not a one but bears the ... include Bedford cords, worsted ...ille and eponge in the most want... every fancy. Wonderful values

...se Model—of black-and-white two-tone ... Coat finished with bias straps of ...al. Shawl collar appliqued with Per... ...d overlap Robespierre collar of black ...rt draped in front and back. ...rench Venetian Eponge—is in semi-tai... Latest cutaway coat with two large ... buttonholes. Skirt in newest draped ...ect. Both style and material such as ...find in $30.00 to $35.00 suits. ...ely Chic Creation—of black-and-white ...heck. Coat in high waist line effect ...y a semi-shirred back finished with ...ament of self material. Draped pris... ...iving unusually long, graceful lines.

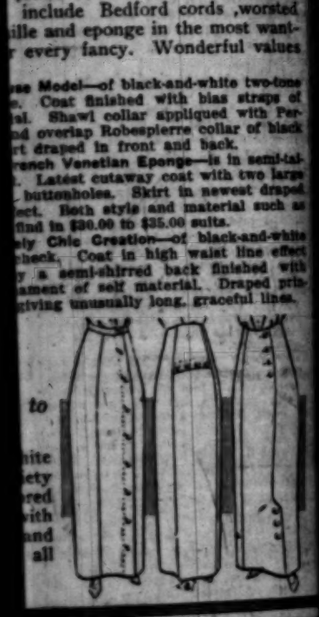

...to ...ite ...ety ...red ...with ...and ...all

...exercises will be held in the ... pavilion. There will be a May ... and free dancing. Miss Mabel ... man has been chosen queen of ... May.

A religious organization ... of children under 12 years, ... called the Venice Junior Church ... been organized. This church ... have a choir composed of chil... and all the officers will be young... The sermon, delivered by Rev. ... wicks L. Holmes, will be ... for the children. It will be ... connection with the Venice ... Church every Sunday morning.

The Children's Song.

[Indianapolis News:] A ... garten teacher, in the Italian ... was teaching her class a Chri... song, in which appeared the ... "Dear old Santa, full of cheer."

The mothers had gathered to ... their babies sing their Chri... songs, and the teacher was hav... when the children, as of one ... sang:

"Dear old Santa, full of beer."

CASTORIA
For Infants and Children.
The Kind You Have Always Bought
Bears the Signature of Chas. H. Fletcher

"Good Leather Goods ...
We represent the manufacture... rect—that's why GOOD Suit... Trunks, Bags and Leather Ne... cost less here.
R. G. PUTNAM,
457 S. Broadway.

...Third-Schloss Shoes for Women
...Hellman-Haynes Shoe Co. BROADWAY AT FOURTH

ANTIQUES
SALE EXTRAORDINARY
Rare and valuable collection ... tique furniture and reproduc... Maryland & Virginia Art Re...
819 So. Hill St.
Selling out regardless of ...

Shields & Or...
TAILORS
201 Delta Building
Make the Best $35 Suit in t...
New Spring Styles

Millinery
Sold at retail. Wholesale ...
STUART McCROSSIN ...
5th Floor, 640 So. Broad...

...t of the Day: Venice Tigers Make It Three Straight From Oakland Team.

The Los Angeles Times

The Pink Sheet—Illustrated

...XIIND YEAR. | FRIDAY MORNING, APRIL 25, 1913.—4 PAGES. | In the Van: First in Sporting News. First in Amusements.

...ENICE TIGERS HUMBLE THE CHAMPIONS FOR THE THIRD TIME.

The Weary Line.

...INLY ATTEMPTING TO PURCHASE TICKETS.

...g Line Extending for Blocks in the Broiling ...Theater Ticket-selling Sun, Antiquated Method ...worthy of a Metropolis and Utterly Inconsistent ...h Modern Demands.

BY HECTOR ALLIOT.

...t o'clock yesterday morning ... sides. ...ng line of women, men, office ...s and messengers extended ...m box office of the Mason ...m down Broadwty to Sec... ...t.

...o'clock new recruits had in... ...the number of those who were ...ing to purchase tickets for ...Adams's presentation of "Peter ...

...o'clock in the afternoon three ...policemen were bravely at ...maintaining order in a long ...f ticket purchasers, sweltering ...the hot sun, down the street, up ...and reaching Hill street.

...ment, a tired lot of enthusiasts ...struggling for position, hoping ...to the coveted box office window ...luck.

...remarkable display of interest ...so many people confirms our ...ment that all past records ...broken and that the house will ...out for the week before to...

...evidence of popularity is hat... ...most gratifying to all admirers ...Maude Adams.

...long waving line extending ...down is also a capital adver... ...for the Mason Operahouse, ...citizens and travelers by autos ...always look, wonder at and ...call the "waiting line."

...hours go by. In the ancient ...simplicity, it was looked up... ...as a great feather in the cap of ...management to be able to sport ...a line of ticket purchasers.

...greediness of the house and of ...production to be offered was meas... ...by the length of the line, and ...of postulants for the privi... ...purchasing tickets.

...It was the style of yester... ...to be counted for little in ...of mucho tiempo. Today we ...contend, some say, with re... ...to the golden days of the ...simplicity of our plebio.

...A fine waiting to purchase ...tickets for a day is no longer ...vogue, it is poor business be...

Recently, during the Sarah Bernhardt engagement, the Orpheum solved the problem, quite acceptably for the public, and for itself.

All our theaters can do the same and improve upon the method.

When a heavy demand for tickets is expected, and managers know it always in advance, measures should be taken to handle the waiting line promptly, efficiently, with the least delay to the public.

Since tickets are printed in advance and placed in position in the rack why not adopt in theater ticket selling the same method which has been so successfully introduced in our banks?

With window No. 1, duly ornamented with the proper announcement in big letters: For Monday and Tuesday, the second for Wednesday matinee and night, the third for Thursday, Friday, Saturday matinee and night, 10,000 people could be handled in a short time.

The public, I am certain, would consider such treatment as admirable and bless the management of the theater who would pioneer such practical, and up-to-date innovation, confirmed by experience elsewhere.

Of the people who were seen in Maude Adams's production of Rostand's "Chantecler" last season, only four remain in the cast of "Peter Pan." These are Robert Payton Carter, who was the huge turkey cock; Allen Fawcett, seen as the pointer; Marion Abbott, cast as the guinea hen, and Margaret Gordon, seen as the white hen.

In "Peter Pan" Mr. Carter plays the redoubtable Capt. Hook, that bold, bad pirate; Mr. Fawcett is Cecco, the pirate, who is dispatched by the fierce doodle-doo; Miss Abbott is the Mrs. Darling and Miss Gordon is the Curly. Others in the numerous cast include Ann Pittwood, who is Wendy, the little mother to the Band of Lost Boys in the Land of Make Believe; Dorothy Chesmond, Ann Reader, Dillon Deasy, George Driscoll, William Sheafe, Jr., Byron Avers and William Strowig.

Maude Adams
At the Mason next week in Peter Pan.

STANDING OF THE CLUBS.

PACIFIC COAST LEAGUE.

Club—	P.	W.	L.	P.c.
Los Angeles	20	13	7	.650
Oakland	20	11	9	.550
Venice	23	12	11	.522
San Francisco	23	10	13	.435
Sacramento	19	8	11	.421
Portland	19	8	11	.421

YESTERDAY'S RESULTS.
Venice, 5; Oakland, 3.
San Francisco, 2; Los Angeles, 1.
Portland, 1; Sacramento, 0.

NATIONAL LEAGUE.

Club—	W.	L.	P.c.
New York	7	2	.778
Pittsburgh	7	3	.700
Chicago	7	3	.700
Philadelphia	4	3	.571
Brooklyn	4	3	.571
St. Louis	4	7	.364
Boston	2	7	.222
Cincinnati	2	7	.222

AMERICAN LEAGUE.

Club—	W.	L.	P.c.
Philadelphia	7	2	.778
Washington	6	2	.750
Cleveland	9	4	.692
Chicago	7	7	.500
St. Louis	6	8	.429
Detroit	5	8	.385
Boston	5	8	.364
New York	2	8	.200

UMPIRES TO SPLURGE.

CHICAGO, April 24.—[By A. P. Night Wire.] Umpires of the American League will appear on the diamond immaculate in white flannels on "special occasions" President B. B. Johnson announced today. One of these occasions will be May 7, when Frank Chance will be given a great reception at the White Sox park. Umpires will appear in "full dress" on holidays and when the President of the United States attends games.

CUBS SELL TWO.

CHICAGO, April 24.—[By A. P. Night Wire.] Pitcher William Powell and Infielder Michael Berghammer were sold today to the Cincinnati Nationals by the Chicago Nationals. It is understood Cincinnati claimed them at the waiver price.

RACING STARTS WITH ECLAT.

LEXINGTON (Ky.) April 24.—[By A. P. Night Wire.] With 200 guests present from New York, Philadelphia, Boston, Chicago, New Orleans and Cincinnati, as well as the leading society people from Kentucky, including Gov. McCreary, the spring racing season of Kentucky opened here today with a society meet at the Hinata farm of Mrs. Clarence Lebus, on Russel Cave pike.

Clawed.

THREE IN ROW FOR FELINES.

Champions Thumped, 5 to 3, by Hogan's People.

Baum Pitches Good Ball, and Wins His First Game.

Litschi Hits Pernoll for Two Doubles and Single.

BY HARRY A. WILLIAMS.

Whenever the Tigers find things a bit dull they go out and whip the whey out of the champions.

Yesterday they indulged in another exercise romp, and at the end of 1 hour and 40 minutes of batting practice the score stood: Venice, 5; Oakland, 2.

Tub Pernoll kindly consented to pitch to the Venice batters. Tub did this with his left hand, which just suited the Tigers, who thumped him for ten warm and uncompromising hits. Pernoll is a dark, handsome youth, and has the largest legs in the Coast League. From the knees down he is built like a couple of beer kegs. But as he doesn't pitch with his legs, all this personal pulchritude in the region of the underpinnings did not help him along life's rocky way.

This excess tonnage may be all right for ballast, but it doesn't add any power to Tub's elbow.

ENCOURAGING SIGN.

On the other hand, meaning the right, Charles Spider Baum, lissom, slender and full of shants, bravely ventured forth on a pair of pipe stems, and for full nine innings hurled baseballs and defiance at his visiting playmates with marked success and much eclat.

This was Spider's first successful start, or, rather, first successful finish of the season, and in sporting circles it is construed as an encouraging sign. Of the seven hits raked off his delivery, no less than three were of the cheap, bargain-counter, come-early-and-avoid-the-rush variety.

Baum was insolvable—some word

(Continued on Third Page.)

Theaters—Amusements—Entertainments.

...BURGER'S MAJESTIC THEATER— BROADWAY, Near 9th St.
...OUR LAST CHANCE—ONLY 3 MORE TIMES
Weber & Lusscher Present the Funniest Man on the American Stage,
...EDDIE FOY With the SEVEN LITTLE FOYS in OVER THE RIVER
...MOROSCO'S BURBANK THEATER— Mats Tomorrow, Sun. and Thurs.
...POSITIVELY LAST 2 TIMES OF THIS BIG COMEDY DRAMA SUCCESS.
...O. JEE" It's a Genuine Hit
...NEXT WEEK—BEGINNING NEXT SUNDAY AFTERNOON—NEXT WEEK.
GEORGE M. COHAN'S FAMOUS COMEDY HIT,

...et ...ick ...Wallingford
Here's the big laughing success you've been waiting for—It's the year's blue ribbon offering.
Seats Now Selling
...ERNEST STANLEY, FRANCES RING, MORGAN WALLACE, WALTER ... DAVID M. HARTFORD AND AN EXCEPTIONALLY BIG AND ... CAST.

...ANGELES' Newest & Most Beautiful Playhouse—
...MOROSCO BROADWAY BET. 7TH & 8TH STS. MATINEES THURS.-SAT. & SUN.
...TOMORROW AFTERNOON AND NIGHT—LAST THREE TIMES.
...company, with FLORENCE REED, presents the dramatic sensation,
"A BUTTERFLY ON THE WHEEL"
...WEEK'S BIG OFFERING—BEGINNING SUNDAY AFTERNOON.
...RENCE REED and the Morosco Producing Company with the popular leading man, WILLIAM DESMOND
...elaborate revival of the most popular play ever given on a local stage,
"Old Heidelberg"
...ARE NOW SELLING FAST—USUAL POPULAR MOROSCO PRICES.

...ON PLAYHOUSE— San Gabriel
Second Season of the Mission Play Now Drawing to a Close—28th Big Week
...A Pageant-Drama of Franciscan Romance and Glory. Tickets on ... Allen's Music Store, 416 S. Broadway, Los Angeles. Phones: Home P4875, ... Mission Play Box Office, San Gabriel. Prices 50c, 75c and $1. Pacific ... Southern Pacific car service. Auto parking facilities adjacent to theater.

...E'S BROADWAY THEATER— A MONSTER 2 DAY SPECIAL.
The Magnificent Historical Drama in Two Reels.
Don't Miss It—HEARTS OF FIRST EMPIRE—Don't Miss It.
A Masterful Combination of Romance, Adventure, History.
... M. 10 Only. April 28, 29, 30 Only.

Up and Down Broadway.

ORIGINAL WALLINGFORD ROLE FOR MISS RING.

BY GARDNER BRADFORD.

A BOMBSHELL was hurled into the Burbank camp yesterday by the announcement that "O Jee" goes into the discard at the end of the week. It's a surprise to everybody, for Hayden Talbot's play was much better than any of us thought it was going to be, and we all looked for a three weeks' run.

It will be succeeded by "Get-Rich-Quick Wallingford," and I predict that this will be one of the dramatic treats of the season. I have always been strong for Frances Ring and you will recall that she was in the original Wallingford cast in New York.

At the Burbank next week she will resume her old part and unless I miss my guess, she is going to walk away with the production.

Not that the rest of the cast won't be good. As a matter of fact, it will be remarkable. For example, little Bud Duncan, who used to disport at Pop Fischer's, is to be the office boy, and L. D. Hollister, the chap who made such a hit as a reporter in "A Romance of the Underworld" at the Majestic, will have a similar role in Wallingford.

Another important character will be a Jap named Koma. Concerning him there is a funny story. He had played in the original production and hearing that Morosco was to stage it here, wrote out for an engagement, couching his request in all the stilted politeness of the oriental. It went something like this:

"If it would please the honorable Morosco I would be pleased to play Yost, a part I already make great. I would be pleased to come for $100 a week."

To which the magnate replied in kind—"I would be pleased to have your services, and would be pleased to give you $65 a week." Koma replied by wire. "I would be pleased to come for $65." And now he's here.

Carl Walker of Pantages is all wrought up. Only yesterday, the main office sent word that next week he will have for his headliner "The Belle of Chinatown." This is one of the biggest acts in vaudeville, requiring twenty-eight people. At such short notice it is impossible to give it the publicity it deserves, hence the Walker grouch.

But he had a good laugh yesterday, too. Mrs. Walker appeared on the scene with the baby and left it while she went shopping. "Watch it carefully," she cautioned, "for it just swallowed a fly. The little dear caught it and put in his mouth. I grabbed for it, but all I could recover was a wing."

Manager Loewen of the Century has extended me an invitation to call at his house Monday and see his new soubrette, and believe me, I'll be there, for I happen to know who she is.

The little lady is none other than Flo Sherlock, who used to grace the No. 1 "Prince of Tonight" company. Unless I am mistaken about Flo, all the Johnnies in town will be Sherlocking soon.

Frank Lloyd also joins the Century forces Monday. He made his last appearance in Los Angeles at Pantages in "The Two Thieves."

Eddie Foy told me today that he was going into vaudeville next year with the seven little Foys, for thirty weeks, and then retire and let the kids work. Just by way of proving it he showed me the U.B.O. contract, and it calls for $.

Kolb and Dill are in town and are preparing for a big opening at the Majestic Sunday night. When I meet Clarence Kolb, the business man, I never can figure it out how he can be funny, even with a make-up, but somehow he manages to make me laugh every time I see him.

"In Dutch," by the way, has never been played in Los Angeles.

Harrison Hunter has shattered all traditions. When "Old Heidelberg" opens at the Morosco it will introduce the first Lutz who ever wore a mustache. Lutz, you will recall, is the valet who is always "up stage" about the dignity of the incognito prince.

Elizabeth Kayne with the bathing beauties, who was at Pantages a few months ago, and who sprung into the limelight by suing a man for sending her a mash note, and was roasted by the court in consequence, is coming back again.

In the meantime she sent Carl Walker a handsome photo, neatly autographed, to hang in the lobby. But Carl hasn't the nerve, so if you want to see the picture you'll have to go up stairs to the private office.

Ed Armstrong and Ethel Davis write me that they are going north with the baby dolls, and will open at Calgary. "We'll be in Los Angeles in July, though, with a new skit which will be the hit of the Pantages circuit," they add.

George C. Tyler is said to be negotiating with Anna Held for a tour next season.

FROM THE BIG STAGE WORLD.

BY JAMES GRANT THURSTON.

[BY FEDERAL (WIRELESS) LINE TO THE TIMES.]

NEW YORK BUREAU OF THE TIMES, April 24.—[Special Dispatch.] Madame Lillian Nordica will devote the coming year to circling the globe. She is going to Australia on a concert tour and will sing through Europe and Asia before returning to America. Her first and last appearance for this season, at the Carnegie Hall, yesterday, brought out quite a plumed audience of admirers of the diva.

Nordica's gowns were fully as glorious as her singing, which is still a theme of delight to the metropolitan critics.

Next season's opera plans are closely guarded as yet, but the following is official, though it comes by way of Boston:

"It is definitely settled that Geraldine Farrar will create the title role in Giordano's new opera, "Madame Sans Gene," at the Metropolitan Opera during the season of 1913-'14. The opera is based on the play of the same name, dealing with the adventures of the famous washwoman Duchess at the court of Napoleon I, which Mme. Rejane and Miss Ellen Terry played in this country years ago.

"There is also a possibility that Miss Farrar will essay the role of Carmen. It is well known that both Gatti-Casazza and Toscanini are anxious to have her try and she has long cherished an ambition to play the part."

"The Gentleman from No. 19," the new French farce adapted by Mark E. Swan, the presentation of which was recently announced by Messrs. Shubert, will follow "Fannie's First Play" at William Collier's Comedy Theater.

"Fannie's First Play" will end its historic engagement on Saturday night of this week and "The Gentleman from No. 19" will open at the Comedy the latter part of next week. The very first American production will take place out of town on next Monday evening.

Having signed and sealed the contracts for his one-act English opera, "Madelein," at the Metropolitan next year, Victor Herbert has taken the public into his confidence as to the book of the work. It was made by Grant Stewart from a French play by Parre de Courselle.

The Herbert opera is a sentimental comedy and runs about an hour. There are five characters—two sopranos, tenor, baritone and basso buffo—and a chorus behind the scenes. The period is that of Louis XV of France. Madelein is a singer of the Paris opera and the action passes in her salon.

Nance O'Neill makes her debut in vaudeville at the Fifth-avenue next week in "The Worth of a Man," a playlet by Elizabeth Vere Campbell.

Theaters—Amusements—Entertainments.

...PANTAGES BROADWAY VAUDEVILLE—
534 BROADWAY. MATINEE 2:30. NIGHTS 7:10 AND 9:00. 10c, 20c, 30c.
The Famous Florenz Family
LaEstrellita—Chas. R. Sweet
EIGHT BIG POPULAR NOVELTIES
NEXT WEEK WALTER MONTAGUE'S BIG PRODUCTION The Belle of CHINA TOWN

...THE AUDITORIUM— "THEATER BEAUTIFUL." L. R. BEHYMER, MANAGER.
TONIGHT, MATINEE TOMORROW, LAST PERFORMANCE TOMORROW NIGHT
The Greatest Treat of the Travel Age
Gill's Travel Tours
Through Pictureland
WE BRING THE WORLD TO YOU.
A Picture Gallery, rich in countless scenes of the world's greatest beauties. Photography at its highest stage of development, made life-like by sound reproduction.
MORE THAN THE ADVANCE WORK CLAIMED.
SEATS SELLING. Prices: Nights, 25c and 50c; Matinee Saturday 25c.

...MASON OPERA HOUSE— CHARLES FROHMAN, KLAW & ERLANGER, Lessees. W. T. WYATT, Manager.
Broadway, Bet. 1st and 2d. ALL WEEK—MATINEE SATURDAY.
In Charles Klein's Department Store Romance
Rose Stahl "Maggie Pepper"
PRICES: 50c TO $2.00.
WEEK BEGINNING MONDAY, APRIL 28. Regular Matinee Wednesday and Sat.
CHARLES FROHMAN PRESENTS
MAUDE ADAMS
IN HER MOST FAMOUS SUCCESS,
PETER PAN
By J. M. BARRIE, Author of "The Little Minister."
SEATS NOW SELLING—50c TO $2.00.

...BROADWAY, Between 6th and 7th— Phones: Home 10477, Main 977.
Orpheum THE Standard of Vaudeville
AMERICA'S FINEST THEATER—ABSOLUTELY FIREPROOF.
SAM MANN & CO. "The New Leader."
BID CITY FOUR—Rover, Emerson, Bates, Reed. DIGBY BELL & CO. "It Happened in Topeka." WILL DILLON, Song Writer. EDISON TALKING MOTION PICTURES—New Subjects Weekly. RICHARDS & KYLE. "A Regular Club Fellow." MLLE. LA TOSCA TRIO, Vocal and Instrumental. DOROTHY HARRIS, Comedienne. GREAT TORNADOES, Aerialists and Acrobats. Orpheum Symphony Orchestra concerts 2 and 8 p.m.
Every night at 8, 10-25-50-75c; Boxes $1; Matinee at 2 DAILY, 10-25-50c; Boxes 75c.

...EMPRESS THEATER— SULLIVAN & CONSIDINE VAUDEVILLE. SPRING STREET, NEAR FOURTH.
The Biggest Bill of the Year
Mario Molasso & Mlle. Carlo in the pantomimic dancing sensation, "The Rose of Mexico"
Welch, Mealy & Montrose in their new scream, "Play Ball"
MONDAY GLENDOWER AND RAYMOND MANION IN "CHRISTMAS ON THE COMSTOCK," TOGETHER WITH SIX OTHER GREAT NEW ACTS.
MATINEE EVERY DAY—10c, 20c and 30c. 7 SHOWS EVERY NIGHT.

...CENTURY THEATER— MAIN, BET. FIFTH AND SIXTH. MAIN 2815 — A 1942.
Tonight and all this week, JULES MENDEL and AL. FRANKS in the merry musical melange, "ALL MIXED UP." A different chorus contest nightly. Two shows tonight, 7:45 and 9:15. Prices always 10-20-30c. Matinees Wednesday, Saturday and Sunday, 2 P.M.

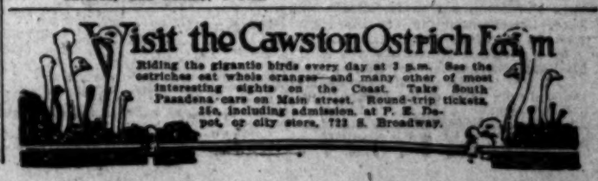
Visit the Cawston Ostrich Farm
Riding the gigantic birds every day at 3 p.m. See the ostriches eat whole oranges—and many other of most interesting sights on the Coast. Take South Pasadena cars on Main street. Round-trip tickets, 25c, including admission, at P. E. Depot, or city store, 723 S. Broadway.

Home Wanted by a Baby! — By Clare Victor Dwiggins

Copyright, 1913, by McClure Newspaper Syndicate.

Friars Win.

JIMMY JOHNSTON SAVES THE DAY.

Cuts Off Tying Run With a Splendid Heave.

"Cack" Henly Pitches Tight Ball Throughout.

Zimmerman's Single in the Sixth Scores Two.

[BY DIRECT WIRE TO THE TIMES.]

SAN FRANCISCO, April 24.—[Exclusive Dispatch.] Cal. Ewing has annexed one ball player that looks to be the goods. His name is Jimmy Johnston and it was his nifty bit of fielding of Page's two-bagger and a relay throw to the home plate that prevented the tying run in the eighth inning for the Angels today.

At that stage of the proceedings the score was 3 to 2, in favor of the Seals, and goodness knows what hour the session would have been over had Wotell, who was running bases for Leber, crossed the home plate in safety.

As things turned out, nothing happened, and "Cack" Henley won his victory, letting the Angels down with six hits, walking not a man, and fanning six of the lads from the south.

Both pitchers had bad innings when the hits were piled up; only as it happened, when all was over, the southerners had to be contented with two runs in the fourth, while the San Franciscans came strong enough in the sixth to send three men around the circuit.

HENLEY STRONG.

For three innings the Southrons couldn't touch Henley. He fanned three in a row—Moore, Maggert and Howard, and was sending the visitors back to the bench three at a time.

Los Angeles' runs were confined to the fourth. The first two men were retired in a hurry. Rube Ellis grounded to Hogan and Moore popped one to McArdle. Then came the deluge. Maggert doubled to right field and scored when Ivan Howard followed it up with a nice single to center. Metzger doubled to left through third and short, scoring Howard. Metzger might have been held at first by careful fielding, but it made little difference, as Shortstop Johnson forced him.

SEALS GET THEIRS.

The sixth, however, was the turning point. Mundorff placed one to short and had the throw beaten so easily that Johnson made no effort to heave it. McArdle walked and Johnston laid the ball in front of Boles, making his base in safety. With the bases full, Hogan's out to Page scored the first of the runs and Zimmerman drove the other two home with his single back of third. Wuffli retired on a grounder to Metzger and Cartwright hit an easy fly to Perritt.

San Francisco's danger mark was in the eighth. Boles hit a fly to left, and Lober, substitute sticker for Perritt, put the ball safely over short, into center field. Page doubled to left and right there was where Johnston, outfielder, displayed his form. He took the ball off the fence with his bare hand, made the return throw to Cartwright, who relayed it to the plate, and Wotell, the runner for Lober, was just nipped in time.

Ivan Howard doubled to right in the ninth, but there were two down and Brooks, relief man for Metzger, was struck out.

Score:

LOS ANGELES.

	A.B.	R.	B.H.	S.B.	P.O.	A.	E.
Metzger, rf	4	1	1	0	1	0	0
Howard, 2b	4	0	1	0	2	3	0
Brooks, p	0	0	0	0	0	0	0
Totals	36	3	10	1	27	12	2

x—Batted for Cashe in fourth.

SCORE BY INNINGS.

Los Angeles	0	0	0	2	0	0	0	1	0—3
Base hits	0	0	0	3	0	0	0	1	0—10
San Francisco	0	0	0	0	0	0	0	0	2—2
Base hits	1	0	0	0	0	0	0	0	1—10

SUMMARY.

Three runs, 10 hits off Perritt in 7 innings. Runs earned, 2. Left on bases—Maggert, Metzger, Hogan, Page, Howard. Base on balls—Off Perritt, 2. Struck out—By Perritt, 1; by Henley, 6. Double play—Page to Johnston to Moore. Time of game—1:50. Umpires—Finks and McCarthy.

SPORTOGRAPHS.

Quite a stir in baseball circles was caused today when it was learned that the present series between Washington and Boston at the capital is being attended by high officials in the Department of Justice. Inasmuch as these are the gentlemen who are charged with the enforcement of the Sherman anti-trust law, it was thought for a while that they were making an investigation of the baseball trust, but the demonstration by these gentlemen when Washington made a run proved conclusively that they were there to enjoy the sport.

It is stated on good authority that Hank O'Day, who has performed before the public in the National League in the roles of pitcher, umpire and manager, is about to sign a contract to take up his old job at umpiring. The rumor has it that he tried to get a job on the American League staff, but that the older organization refused to waive on his services.

Arrangements have been completed for the invasion of Australia next fall by a team of major league stars under the direction of John S. Barnes and Michael A. Fischer. Twelve big leaguers will be selected to make the trip and they will play in all the principal cities of Australia and New Zealand.

The following sign has been put up in the postoffice at Chicago: "All requests for leave of absence owing to funerals, weddings, lame backs, housecleaning, sore throat, headaches, indigestion, etc., must be handed in not later than 10 a.m. the day of the game.

Packey McFarland has at last lost his long-lost knock-out punch. Three young gentlemen drove an auto truck into his machine the other day and when they showed fight Packey floored each of them with a right to the submaxillary. All three were arrested for creating a disturbance and Packey paid their fines, explaining that they didn't know who he was or they wouldn't have done it.

TIGERS PLAY TODAY.

To Hook Up With the Fast Los Angeles High School Teamon the Occidental Diamond.

The Occidental baseball team, which looked like an aggregation of champions at the beginning of the year, but which at the present time looks as though it had been run through a wringer, will do battle with the bunch of scrappers who represent Los Angeles High School on the Tiger diamond this afternoon.

Just at the present time the Tigers are in the midst of a batting slump and though able to get seven or eight hits in each game, seem unable to bring their hits in close enough proximity to each other to result in runs. They are playing all the games possible in order to be ready for Pomona one week from Saturday.

Ducks in Front.

"HI" WEST IS WHOLE SHOW IN GAME WITH THE SOLONS.

[BY DIRECT WIRE TO THE TIMES.]

PORTLAND (Or.) April 24.—[Exclusive Dispatch.] Portland, 1; Sacramento, 0. "Hi" West was sent against the Wolves today with Berry behind the bat. "Judge" Munsell was selected to pitch for the visitors.

Berry registered the only run on Kore's infield grounder with the bases full. Munsell pitched masterly ball, allowing only three hits to six off West, but he had one wobbly inning, the eighth, whereas, West was airtight in the pinches.

West twirled such nifty ball that only one Solon got as far as second base, Lewis doubling to the right fence in the fifth inning, with one out.

In the eighth Kores drove a slow tantalizing grounder to Kenworthy, and Berry trotted in with the deciding and only score of the engagement.

The score:

SACRAMENTO.

	A.B.	R.	B.H.	S.B.	P.O.	A.	E.
Kores, cf	4	0	1	0	1	0	0
Nunn, rf	4	0	0	0	2	0	0
Mitchell, 1b	4	0	0	0	10	0	0
Lewis, lf	4	0	1	0	2	0	0
Kenworthy, 2b	4	0	0	0	2	3	0
Cook, 3b	4	0	0	0	0	2	0
Bassick, ss	4	0	0	0	1	3	0
Wolfe, c	4	0	0	0	5	0	0
Munsell, p	3	0	0	0	0	1	0
Totals	31	0	2	0	24	9	0

PORTLAND.

	A.B.	R.	B.H.	S.B.	P.O.	A.	E.
Chadbourne, lf	4	0	0	0	1	0	0
Krueger, cf	4	0	0	0	2	0	0
Hitt, rf	4	0	0	0	1	0	0
Fabrique, 3b	4	0	0	0	1	2	0
Speas, 1b	4	0	0	0	10	0	0
Derrick, 2b	4	0	0	0	2	3	0
Mitze, ss	4	0	0	0	1	3	0
West, p	3	1	1	1	0	3	0
Totals	34	1	1	1	27	10	0

SCORE BY INNINGS.

Sacramento	0	0	0	0	0	0	0	0	0—0
Base hits	0	0	0	0	0	0	0	2	0—2
Portland	0	0	0	1	0	0	0	0	0—1
Base hits	0	0	0	1	0	0	0	0	0—1

SUMMARY.

Struck out—By Munsell, 2; by West, 3. Bases on balls—Off Munsell, 5. Two-base hit—Lewis. Double plays—Deans to Derrick; Kenworthy to Truesdale. Earned runs—Chadbourne, West. Time of game—1:30. Umpires—Newburn and Hall.

American League.

RED SOX ARE VICTORS; WILLIAMS MAKES RECORD.

CHAMPIONS LAND ON GROOM IN THE NINTH.

[BY A. P. NIGHT WIRE TO THE TIMES.]

WASHINGTON, April 24.—While Washington outhit Boston today, the visitors bunched their hits and beat the home team 6 to 3. Washington had a lead of one run in the ninth inning, but Boston fell on Groom and batted out a victory. Boston had but one man left on bases as against eleven for Washington. This was due to Bedient's keeping hits scattered.

President Wilson was in the grand stand. Of the four games played here the President has attended three.

BOSTON.

	R.	B.H.	P.O.	A.	E.
Hooper, rf	1	1	1	0	0
Yerkes, 2b	0	0	2	3	0
Hall, 2b	0	0	0	0	0
Barbeau, cf	0	0	1	0	0
Lewis, lf	0	0	1	0	0
Gardner, 3b	0	1	1	2	0
Engle, 1b	0	1	11	0	0
Wagner, ss	0	0	2	3	0
Carrigan, c	0	0	5	0	0
Bedient, p	0	0	0	1	0
Hall, p	0	0	0	0	0
Henriksen, x	1	0	0	0	0
Totals	2	3	24	9	0

x—Batted for Bedient in ninth.

WASHINGTON.

	R.	B.H.	P.O.	A.	E.
Moeller, rf	0	0	1	0	0
Milan, cf	0	0	2	0	0
Lajoie, 2b	0	0	2	3	0
Gandil, 1b	0	0	1	0	0
Morgan, 3b	0	0	0	2	0
Ainsmith, c	0	0	5	0	0
Shanks, p	0	0	0	0	0
Mitchell, ss	0	0	0	0	0
Groom, p	0	0	0	0	0
Totals	3	12	27	10	0

SCORE BY INNINGS.

Boston	0	0	0	0	0	0	0	0	2—2
Washington	0	0	0	0	0	0	0	0	3—3

SUMMARY.

Two-base hits—Gardner, Engle, 2. Three-base hits—Engle, Carrigan. Sacrifice hits—Hooper, Yerkes and Hall. Stolen bases—Engle, Milan, Ainsmith, Shanks, 2. Double plays—Jones to McBride to Gandil. Left on bases—Boston, 11; Washington, 11. First base on balls—Off Bedient, 1; off Groom, 2. First base on errors—Washington, 1. Hit by pitcher—By Bedient, 2; by Shanks, 1. Time of game—1h. 55m. Umpires—Dineen and Hart.

WILLIAMS IS STAR FOR THE BROWNS.

[BY A. P. NIGHT WIRE TO THE TIMES.]

CHICAGO, April 24.—Outfielder Williams of St. Louis made three triple base hits in four times at bat today and Chicago lost the opening game of the series with St. Louis, 3 to 1.

In the sixth Williams drove in one run after a man had been walked, and in the eighth he drove in another and scored himself on a long fly by Pratt.

CHICAGO.

	R.	B.H.	P.O.	A.	E.
Bath, 2b	0	0	2	0	0
Lord, 3b	0	0	0	0	0
Collins, rf	0	0	1	0	0
Purtell, lf	0	0	1	0	0
Leibold, cf	0	0	1	0	0
Mitchell, ss	0	0	0	0	0
Jones, 1b	0	0	7	0	0
Weaver, ss	0	0	0	0	0
Cheeze, p	0	0	0	0	0
Totals	1	11	27	16	0

ST. LOUIS.

	R.	B.H.	P.O.	A.	E.
Shotton, cf	0	0	1	0	0
Johnston, 3b	0	0	0	1	0
Williams, rf	0	0	3	0	0
Pratt, 2b	0	0	1	0	0
Stovall, 1b	0	0	12	0	0
Austin, ss	0	0	0	1	0
Wallace, ss	0	0	0	0	0
Agnew, c	0	0	3	0	0
Mitchell, p	0	0	0	0	0
Totals	3	10	27	15	0

SCORE BY INNINGS.

St. Louis	0	0	0	0	0	0	2	1	0—3
Chicago	0	0	0	0	0	0	1	0	0—1

SUMMARY.

Earned runs—Johnston, Stovall, Pratt. Two-base hit—Wallace. Three-base hits—Johnston, Williams, 3. Bases on balls—Off Cheeze, 1. Struck out—By Cheeze, 3. Umpires—Ferguson and O'Loughlin.

SCHULTZ'S PITCHING SPOILED BY ERRORS.

[BY A. P. NIGHT WIRE TO THE TIMES.]

PHILADELPHIA, April 24.—Superior work in the field and on the bases offset New York's superiority in pitching and gave Philadelphia a victory today by 4 to 1. Schulz held the home team to five hits, but these hits were coupled with six stolen bases by Philadelphia and three errors by New York. Bender was hit for eleven safeties, but he fanned eight batsmen and was given splendid support.

NEW YORK.

	R.	B.H.	P.O.	A.	E.
Walker, cf	0	0	1	0	0
Chase, rf	0	0	1	0	0
Hartzell, 2b	0	0	0	0	0
Cree, lf	0	0	1	0	0
Chalmers, 1b	0	0	14	0	0
Wilhelm, ss	0	0	0	0	0
McKechnie, 3b	0	0	0	1	0
Williams, c	0	0	6	0	0
Barnes, p	0	0	0	0	0
Schultz, p	0	0	0	1	0
Lavan, x	1	0	0	0	0
Totals	1	0	24	2	0

x—Ran for Williams in eighth.

PHILADELPHIA.

	R.	B.H.	P.O.	A.	E.
Murphy, cf	0	1	1	0	0
Oldring, 2b	0	0	1	0	0
Lapp, rf	0	0	1	0	0
Baker, 3b	0	0	0	1	0
McInnis, 1b	0	0	9	0	0
Walsh, lf	0	0	1	0	0
Perry, ss	1	1	0	0	0
Thomas, c	0	0	4	0	0
Bender, p	0	0	0	0	0
Totals	1	2	27	1	0

SCORE BY INNINGS.

New York	0	0	0	0	0	0	0	0	1—1
Philadelphia	0	0	0	0	0	0	0	1	0—1

SUMMARY.

Two-base hit—Thomas. Three-base hits—Walker, Walsh, Perry. Stolen bases—Walker, Hartzell, Wilhelm, Barry, 2; Collins, 2. Double plays—Cree and McKechnie. Left on bases—New York, 10; Philadelphia, 7. First on balls—Off Schultz, 2; off Bender, 2. First on errors—Philadelphia, 1. Struck out—By Schultz, 4; by Bender, 8. Time of game—1h. 55m. Umpires—Connolly and McGreevy.

CLEVELAND WINS FROM DETROIT, DUBUC WEAK.

[BY A. P. NIGHT WIRE TO THE TIMES.]

DETROIT, April 24.—In their first clash of the season at Navin field, Chicago outplayed Detroit and won, 5 to 3. Gregg was better than Dubuc in the pinches, and the Frenchman's own error in the sixth was responsible for one of Cleveland's runs.

In the first inning Crawford made the first home run of the year on the home grounds, lifting the ball into right field bleachers. Birmingham worked the squeeze play for the fourth time this season, sending in the tying run in the eighth inning.

CLEVELAND.

	R.	B.H.	P.O.	A.	E.
Johnston, 2b	0	0	2	3	0
Chapman, ss	0	0	1	2	0
Olson, 3b	0	0	0	1	0
Jackson, cf	0	0	1	0	0
Lajoie, 1b	0	0	10	0	0
Birmingham, rf	0	1	1	0	0
Graney, lf	0	0	1	0	0
Carisch, c	0	0	4	0	0
Gregg, p	0	0	0	1	0
Totals	3	10	27	9	1

DETROIT.

	R.	B.H.	P.O.	A.	E.
Bush, ss	0	0	1	2	0
Hall, cf	0	0	1	0	0
Crawford, rf	0	1	1	0	0
Veach, lf	0	0	1	0	0
Cobb, 1b	0	1	11	0	0
Moriarity, 3b	0	0	0	1	0
Vitt, 2b	0	0	2	3	0
Stanage, c	0	0	4	0	0
McKee, c	0	0	1	0	0
Dubuc, p	0	0	0	0	0
Mullin, x	1	0	0	0	0
Totals	1	2	27	6	0

x—Batted for Stanage in eighth.

SCORE BY INNINGS.

Cleveland	0	0	0	0	0	1	2	0	0—3
Detroit	0	0	0	0	0	0	1	0	0—1

SUMMARY.

Two-base hits—Birmingham, Cobb. Three-base hit—Dubuc. Home run—Crawford. Stolen bases—Bush, 2; Moriarity, Jackson, Graney, Chapman. Bases on balls—Off Gregg, 1; off Dubuc, 2. Struck out—By Gregg, 4; by Dubuc, 2. Double plays—Vitt to Bush; Veach to McKee. Wild pitch—Gregg. Hit by pitcher—By Gregg, Hall. Umpires—Hildebrand and Evans. Attendance, 6000. Time of game—2h.

CALIFORNIA WINS TENNIS TOURNAMENT.

[BY DIRECT WIRE TO THE TIMES.]

BERKELEY, April 24.—[Exclusive Dispatch.] By winning two of the matches played today, California captured the intercollegiate tennis tournament from Stanford by a score of 4 to 1. Murray was the only Stanford man that figured and he won from Davis after the latter had bested him in the first set. Sheldon of Stanford, who sprained his wrist in the singles with Rogers, yesterday, was unable to play and defaulted his game.

Capt. Rogers of California played brilliant tennis in the doubles with Davis against Murray and Hutchinson of Stanford. Hard driving was prevalent and Rogers's smashing serve brought him much applause. He easily excelled his opponents in the fine points of the game and th his head work is due the California victory.

Results—Murray (S.) beat Davis (C.) 4-6, 9-7, 6-2. Lipman (C.) defeated Hutchinson (S.) 6-4, 9-7, 6-3. Rogers and Davis (C.) beat Murray and Hutchinson (S.) 8-6, 7-6. Sheldon (S.) forfeited his game to Rogers (C.)

BERKELEY BRIEFS.

[Special Correspondence of The Times.]

UNIVERSITY OF CALIFORNIA, April 23.—Stanford won the intercollegiate chess tournament by a score of 4-3.

Up to today $1520.65 has been raised in the campaign for funds with which to send the track team East to compete in the I.C.A.A.A.A. meet which is scheduled to come off at the Harvard Stadium next month.

J. L. Underhill of San Francisco won the university rifle team gold medal yesterday, by a score of 470 out of a possible 500. President Wheeler will present him with the medal at the semi-annual president's review of university cadets.

The regents are stiffening entrance requirements and increasing the amount of work to be completed before a degree is given. In the college of chemistry a sliding scale has been arranged that adds ten extra units by 1916.

WINNERS ANNOUNCED.

National Bowling Association Gives Names of Winners at Seventh Annual Tournament.

ROCHESTER (N. Y.) April 24.—The business of the seventh tournament of the National Bowling Association was wound up tonight. Leaders in the all-events and singles as announced tonight were:

All-events—Smith, New York, 1928; Anderson, Paterson, N. J., 1910; Heins, New York, 1846.

Singles—Kumpf, Buffalo, 712; Noack, Newark, N. J., 686; Jansick, Bridgeport, 675.

RHINES AT HOME OF THE FLOODS.

Bertrand E. Rhines, champion pocket billiardist of Ohio, who lately started East after a stay of several months in this vicinity, during which he took the measure of all local experts at his favorite game, is now at Columbus, his lately well-watered home place.

Rhines reports himself as improved in health, and evidently looks forward to some interesting contests in the near future. He played against several Kansas City experts while pausing on his eastward trip, but there is no hint that their reception expedited his departure.

National League.

GIANTS DUMP PHILLIES, BESIDES OTHER THRILLS.

BOSTON AND BROOKLYN GO TWELVE INNINGS.

[BY A. P. NIGHT WIRE TO THE TIMES.]

BOSTON, April 24.—Recruits taken at the end of last season from the Northwestern League helped Boston defeat Brooklyn today by a score of 1 to 0 in a twelve-inning game. James held Brooklyn to eight hits and struck out nine men. Whaling did the receiving for Boston. Allen, who hurled for the visitors, allowed but seven hits, but three of them were bunched in the twelfth inning, when the winning run was scored. In the last of the twelfth James bunted safely, but was forced at second by Connelly after Maranville had fouled out. First Baseman Myers doubled over third, sending Connelly to third. Sweeney was walked purposely, and Rariden, batting for Seymour, singled, scoring Connelly with the winning run.

BOSTON.

	R.	B.H.	P.O.	A.	E.
Maranville, ss	0	0	1	4	0
Connelly, rf	1	1	1	0	0
Cutshaw, 2b	0	0	1	3	0
Myers, 1b	0	1	11	0	0
Sweeney, 3b	0	0	0	2	0
Rariden, c	0	0	10	0	0
Kirke, lf	0	0	1	0	0
Devlin, 3b	0	0	0	1	0
Whaling, c	0	0	1	0	0
James, p	0	0	0	1	0
Barbeau, x	0	0	0	0	0
Totals	1	2	36	11	0

x—Batted for Seymour in twelfth.

BROOKLYN.

	R.	B.H.	P.O.	A.	E.
Mowrey, rf	0	0	1	0	0
Cutshaw, 2b	0	0	2	3	0
Konetchy, 1b	0	0	11	0	0
Wheat, lf	0	0	2	0	0
Daubert, 1b	0	0	1	0	0
Smith, 3b	0	0	0	1	0
Fisher, ss	0	0	1	3	0
Miller, c	0	0	12	0	0
Allen, p	0	0	0	1	0
Totals	0	0	35	13	0

x—Winning run scored when two were out.

SCORE BY INNINGS.

Boston	0	0	0	0	0	0	0	0	0	0	1—1
Brooklyn	0	0	0	0	0	0	0	0	0	0	0—0

SUMMARY.

Two-base hits—Myers, Cutshaw. Sacrifice hits—Mowrey, Wheat. Double play—Morris to Daubert. Left on bases—Boston, 9; Brooklyn, 10. First base on balls—Off James, 4; off Allen, 2. First base on errors—Brooklyn, 1. Hit by pitcher—By James, Wheat. Struck out—By James, 9; by Allen, 10. Time of game—2h. 24m. Umpires—Rigler and Byron.

CINCINNATI HITS THE BALL WITH GUSTO.

[BY A. P. NIGHT WIRE TO THE TIMES.]

ST. LOUIS, April 24.—Cincinnati pounded four pitchers off the mound today and won from St. Louis, 10 to 3. This was the second victory for Cincinnati this season. The batting of Tinker, Clark, Marsans and Konetchy featured. Suggs kept the St. Louis hits well scattered.

CINCINNATI.

	R.	B.H.	P.O.	A.	E.
Roucher, rf	1	1	1	0	0
Bates, rf	0	0	0	0	0
Tinker, 2b	2	2	1	3	0
Hoblitzell, 1b	2	2	12	0	0
Marsans, cf	1	1	1	0	0
Egan, 2b	0	0	1	1	0
Groh, 3b	1	1	1	2	0
Clark, c	2	2	6	0	0
Severoid, c	0	0	0	0	0
Suggs, p	1	1	0	2	0
Allenda, 3b	0	0	0	0	0
Totals	10	10	27	10	0

ST. LOUIS.

	R.	B.H.	P.O.	A.	E.
Huggins, 2b	0	0	1	2	0
Magee, lf	0	0	1	0	0
Konetchy, 1b	0	0	11	0	0
Evans, cf	0	0	1	0	0
Cathers, rf	0	0	1	0	0
Oakes, 3b	0	0	0	1	0
O'Leary, ss	0	0	1	3	0
Wingo, c	0	0	4	0	0
Gallia, p	0	0	0	0	0
Burk, p	0	0	0	0	0
Hamilton, p	0	0	0	0	0
Geyer, p	0	0	0	0	0
Blackburn, x	1	0	0	0	0
Whitted, xx	0	0	1	0	0
Wheeler, xxx	0	0	0	0	0
Totals	3	13	27	11	1

x—Batted for Gallia in third.
xx—Batted for Hamilton in seventh.
xxx—Batted for Willis in eighth.

SCORE BY INNINGS.

Cincinnati	0	0	0	0	0	0	0	1	9—10
St. Louis	0	0	0	0	0	0	0	0	3—3

SUMMARY.

Two-base hits—Clark, 2; Tinker, Hoblitzell, Konetchy. Three-base hit—Marsans. Sacrifice hits—Tinker, Clark, Hits—Off Gallia, 7 in 3 innings; off Burk, 2 in 1 1-3 innings; off Hamilton, 3 in 2 2-3 innings; off Willis, none in 1 inning; off Geyer, 1 in 1 inning. Struck out—By Suggs, 3; by Gallia, 1; by Burk, 1; by Hamilton, 2; by Willis, 1; by Geyer, 1. Bases on balls—Off Suggs, 1; off Gallia, 1; off Burk, 1; off Hamilton, 1; off Willis, 1; off Geyer, 1. Time of game—2h. 10m. Umpires—Orth and Klem.

RANCHERS BALK AT NEW DOVE PROTECTION.

[Special Correspondence of The Times.]

PORTERVILLE, April 23.—Valley sportsmen are of the opinion that the law recently passed by the Senate forbidding the shooting of doves until 1913 will become a source of danger to the ranchers of the foothill districts. It is probable that a statement of the possible danger will be sent to the Assembly by officials of local gun club and sportsmen's associations.

It is stated by E. L. Scott, official of two of the older associations here, that frequently, even under present conditions, there are seasons when the doves become so numerous as to be a dangerous and costly pest to grain ranchers and market gunners. They are said to be a game bird and with one or two favorable seasons, immune from shooting, they would become a real menace to the agricultural districts.

It is believed the bill as drawn with a provision which would make it permissible for farmers to protect their crops against the game birds, at any season.

MOORE LOSES GAME FOR PHILADELPHIA.

[BY A. P. NIGHT WIRE TO THE TIMES.]

NEW YORK, April 24.—The Giants easily defeated Philadelphia in the third game of the series today, 7 to 1. Moore started in the box for Philadelphia and lasted two innings. In that time he passed four men and yielded five hits, including a home run by Shafer in the second inning with two on the bases. Nelson, who replaced Moore, held the Giants in check.

PHILADELPHIA.

	R.	B.H.	P.O.	A.	E.
Paskert, cf	0	0	1	0	0
Knabe, 2b	0	0	0	0	0
Lobert, 3b	0	0	0	0	0
Cravath, rf	0	0	1	0	0
Magee, lf	0	0	1	0	0
Miller, cf	0	0	1	0	0
Dell, ss	0	0	0	0	0
Luderus, 1b	0	0	10	0	0
Doolan, c	0	0	4	0	0
Killifer, c	0	0	1	0	0
Moore, p	0	0	0	0	0
Nelson, p	0	0	0	0	0
Totals	0	0	20	0	0

x—Hartley out by batted ball.

NEW YORK.

	R.	B.H.	P.O.	A.	E.
Snodgrass, cf	0	0	1	0	0
Shafer, rf	1	1	1	0	0
Burns, lf	0	0	1	0	0
Doyle, 2b	0	0	1	3	0
Merkle, 1b	0	0	11	0	0
Herzog, 3b	0	0	0	1	0
Meyers, c	1	1	4	0	0
Ames, p	1	1	0	1	0
Totals	3	3	24	5	0

United States Tires
cut down tire bills
U. S. TIRE CO.
923-925 Grand Ave., Los Angeles, Cal.

ARROW SHIRTS
Insist on the ARROW label the mark of, and guide to shirt satisfaction.
$1.50 up.
CLUETT, PEABODY & CO., Inc., Makers of ARROW COLLARS

Tell your secrets to the Homephone. Make the Homephone your confidante. It is a prompt, efficient, trustworthy servant—at the office or in the home.
THE HOMEPHONE
is an automatic, mechanical thing of discs and wires—insuring absolute privacy—no listening ears.
Just press the button—that's all.
Home Telephone & Telegraph Co.
716 South Olive St.
Contract Dept. F98.

WHALEBONE METHOD NO ROOF

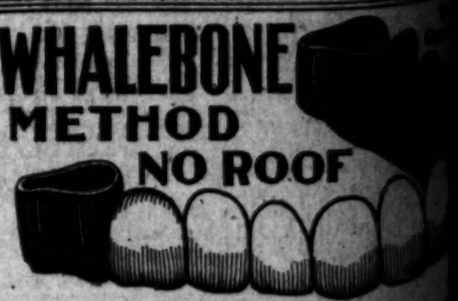

Teeth Made Without Plates
Suction Plates, $8.00; Crowns, $5.00; Painless Extracting
WHALEBONE PAINLESS DENTISTS
Telephone Main 5772. 2d Floor, over Brock's.

MOTORISTS SAVE MONEY
Use Distillate instead of Gasoline
BARNARD GAS GENERATOR
Makes it Possible
STOKES BROS. CO.
1018 So. Los Angeles St.

the doves become so numerous be a dangerous and costly pe grain ranchers and market ers. They are said to be a pr bird and with one or two favo seasons, immune from sports they would become a real menace the agricultural districts.

It is believed the bill should drawn with a provision which make it permissible for farmers protect their crops against any the game birds, at any season.

United States Tires

cut down tire bills

U. S. TIRE CO., 923-925 Grand Ave., Los Angeles, Cal.

to the Homephone. nephone your confidante. efficient, trustworthy office or in the home. HOMEPHONE , mechanical thing of —insuring absolute privacy ears. button—that's all. phone & Telegraph Co., South Olive St. tract Dept. F98.

ONE D ROOF

Made Without Plates Crowns, $5.00; Painless Extrac ONE PAINLESS DENTISTS 2d Floor, over Brock's. 437 S.

Use Distillate Instead of Gas BARNARD GAS GENERATOR Makes it Possible Investigate STOKES SALES CO., 1018 So. Los Angeles St.

Mr. Wad Is An Awful Hand to Jump at Conclusions! — By Gale.

Important.

GAMES TO START LATER; TIGERS PRESSING OAKS.

Hogan's Men but Half Game Behind Champions. Victory Today Will Put Them in Second Place. Games Will Start at 2:45, Beginning Tuesday—Time Limit at Venice Changed to 12:45.

BY HARRY A. WILLIAMS.

BEGINNING with Tuesday, the fans will have a chance to digest their Tuesday rations before taking up the burdens of baseball.

Starting on that day, the enchanting cadence, "Play ball," will be heard at 2:45 instead of at 2:30, as is the case at the present time.

The announcement to this effect was made by Henry Berry last night, and as Hal's team will be playing here at that time, he must know whereof he speaks.

Last season the games started at 3, and the fans, having become accustomed to reporting at that hour, found it difficult to get there sooner," said Hal, in an attempted justification of the change. "The result has been idle crowds, and in order to cater to the majority, it has been decided to start the games at 2:45 instead of 2:30."

Three cheers for 2:45.

Mr. Berry, placing his feet in the middle of his mahogany desk, also stated that there had been a change in the time allotted to games at Venice through a mutual agreement between Mr. Maier and himself, whatever that is.

Starting Sunday, the time limit will be 12:45 instead of 12:30, as in the past. This move was made to do away with the interminable stalling that has characterized some of the Sunday morning contests. Heretofore, when one of the teams took a commanding lead early in the game, it resorted to stalling in the expectation that the time limit would terminate the conflict before the other team had a chance to catch up. With the time limit moved along to 12:45, the teams are given two hours and fifteen minutes in which to settle their dispute. That certainly ought to be sufficient for the general run of nine-inning games.

And the new era!

• •

Tigers Missus Second Place.

The Tigers are very much in the midst of the fight; more so, possibly, than you may opine, on first thought. The Hogan men are now but half a game behind the haughty Oaks, and a decisive victory today would be accompanied by the pleasant sensation of gravitating into second place. The jump, if it takes place, for a team that a week ago was stationed in the cellar. Koestner or Raleigh will draw today's assignment. Both have won their last time out. Bill Leard, the curve ball expert, is in advance selection.

• •

Coaching Line.

Although considerably bunged up as a result of having been "beaned" on Sunday by Hen Olmstead, Johnny Bates was very much in evidence on the coaching line yesterday. Johnny Evers, "Baldy" calls a "game guy," and if he isn't back on the job in person he will by Saturday it won't be his fault.

• •

Bates Their Troubles.

Manager Honus Mitze positively declines to become agitated over the manner in which the Oaks have performed since arriving in this city.

He is still of the opinion that baseball representatives of Oakland will win the series, despite the fact that it will be necessary for them to take the next four games in order to accomplish any such heinous purpose.

The Oaks have had their share of hard luck, and more of it came their way Sunday. The fact that Mitze takes this way, in a measure, exhibits optimism and pleasant disposition at the present writing. Mitze was chased to the bench with a bang by Abies, one of his pitchers, had his good left hand spiked by one of the White Sox and has not pitched a game this season. Yesterday Zacher was added to the injured list.

To have a pitcher of the Ables's type forced from active service is like amputating a leg from an able-bodied man. Not only is Abies some pitcher at all times, but he is a bear in the spring, especially.

With due respect to Messrs. Pearce and Rohrer, it may be said without fear of contradiction that the absence of Mitze from behind the plate, has had a deliterious effect on the Oakland results to date. The loss of a manager from active service is generally a calamity, and this is especially true when the manager happens to be a catcher. Mitze has the rare faculty of extracting every ounce of ability out of the man who is pitching to him. The chances are that the club will brace up when the busted bones in his hand are safely knitted.

• •

Miller Former Coast Leaguer.

Roscoe Miller, whose death at Corydon, Ind., was published a few days since, was a team mate of Johnny Kane on the Seattle club in 1905. The Siwashes secured Miller from San Francisco. He was with Detroit in 1901, the first year of the American League, and that season he and Siever, Cronin and Yaeger were the backbone of the Tigers. At that time Miller was looked upon as one of the best pitchers in the country. But baseball fame is fleeting, and few of the fans can recall Miller without referring to the record book. Miller could not stand prosperity—that ends the chapter.

FORMER AMATEUR STARS AT VENICE.

Claude Mitchell and Sailor Hill, heavyweights, will be the feature of this week's boxing bill at Venice.

Emil Becker and Lee Crooks, well-known amateur boxers, who have lately turned professional, will meet for the third time. The first scrap was a draw and Crooks won the last time.

There will be four other matches on the bill.

L.A.A.C. SWIMMING MEET.

The Los Angeles Athletic Club was the scene of a swimming carnival last night which was even more of a success than the carnivals which were held last year. The swimming races were preceded by a water-polo game between Long Beach and Polytechnic High Schools, which was won by the beach boys by the score of 8 to 3. The principal event of the races was a relay event in which two L.A.A.C. teams and one from Long Beach were entered. At the start of the last lap Pete Lenz of Long Beach had about two yards start on Pete Towne and George Crary, who were swimming the last lap for the club teams. Both club men managed to nose Lenz out by about a foot in a grand stand finish.

WILSON TO GO NORTH.

Coach Pipal of Occidental has changed his mind about having the Tigers represented at the Pacific Coast Conference track meet at Berkeley next month. The other night Bo Wilson, the young gent who was pole-vaulting clear out of sight at the beginning of the season and unfortunately dislocated his ankle in the first meet, took pole in hand and thought he would practice a little bit. He went as high as 11 feet 11 inches before he got tired and then decided that he would go on with his practice. It is safe to say that Wilson will easily do better than twelve feet up north.

WILLARD STARTS WORK.

SAN FRANCISCO, April 24.—[By A. P. Night Wire.] Jess Willard with his sparring partners and attendants left for Harbin Springs today to train for his bout with "Gunboat" Smith here next month.

BASEBALL GUIDE COUPONS

The Times will give away

Reach's Official Base Ball Guide FOR 1913 FREE

PRESENT THIS COUPON AT THE COUNTER IN THE TIMES BUSINESS OFFICE, FIRST STREET AND BROADWAY, AND GET THE LATEST COPY OF REACH'S BASEBALL GUIDE—ABSOLUTELY FREE.

WITH THE MINORS.

AMERICAN ASSOCIATION.

Club—	W.	L.	P.c.
Milwaukee	8	4	.667
Kansas City	7	4	.636
Indianapolis	6	5	.545
Columbus	6	5	.545
Minneapolis	6	6	.500
Louisville	5	7	.417
Toledo	4	7	.364
St. Paul	4	8	.350

YESTERDAY'S RESULTS.

At Toledo—	R.	H.	E.
Toledo	3	7	3
St. Paul	2	5	2
At Columbus—	R.	H.	E.
Columbus	5	11	3
Milwaukee	4	8	1
At Indianapolis—	R.	H.	E.
Indianapolis	3	7	1
Minneapolis	2	5	0
At Louisville—	R.	H.	E.
Louisville	5	..	..
Kansas City	0	..	..

INTERNATIONAL LEAGUE.

At Jersey City—	R.	H.	E.
Jersey City	2	4	2
Toronto	0	2	1
At Newark—	R.	H.	E.
Newark	3	7	1
Buffalo	1	7	0
At Baltimore—	R.	H.	E.
Baltimore	3	6	2
Montreal	1	4	1
At Providence—	R.	H.	E.
Providence	3	5	2
Rochester	4	7	1

NORTHWESTERN RESULTS.

At Seattle—	R.	H.	E.
Tacoma	2	3	2
Seattle	4	6	1

Batteries—McGinnity and Conroy; Gipe and Cadman.

At Spokane—	R.	H.	E.
Victoria	5	10	1
Spokane	4	11	0

Batteries — Wilson, Schultz and Meek; Melter, Risberg and Auer.

CALIFORNIA RESULTS.

At Stockton—	R.	H.	E.
Vallejo	2	6	4
Stockton	3	6	1

Batteries—Killilay and Sund; Jones and Simpson.

At Fresno—	R.	H.	E.
San Jose	3	5	0
Fresno	4	7	0

Batteries — Yates and Buckley; Lewis and Stevens.

SOUTHERN CALIFORNIA.

Club—	W.	L.	P.c.
San Bernardino	2	0	1.000
San Diego	2	1	.667
Pasadena	1	2	.333
Long Beach	0	3	.000

CENTRAD LEAGUE.

Club—	W.	L.	P.c.
Springfield	2	0	1.000
Ft. Wayne	1	0	1.000
Grand Rapids	1	1	.500
Evansville	1	1	.500
Dayton	0	1	.000
Terre Haute	0	2	.000

CENTRAL RESULTS.

Springfield, 3; Terre Haute, 2.
Ft. Wayne, 11; Dayton, 2.
Evansville, 6; Grand Rapids, 3.

THREE-I LEAGUE.

Club—	W.	L.	P.c.
Bloomington	1	0	1.000
Peoria	1	0	1.000
Davenport	1	0	1.000
Danville	1	0	1.000
Decatur	0	1	.000
Dubuque	0	1	.000
Quincy	0	1	.000
Springfield	0	1	.000

THREE-I RESULTS.

Bloomington, 8; Decatur, 1.
Peoria, 5; Dubuque, 2.
Davenport, 5; Quincy, 0.
Danville, 2; Springfield, 1.

WESTERN LEAGUE.

Club—	W.	L.	P.c.
Lincoln	4	1	.800
Omaha	4	1	.800
Denver	4	1	.800
St. Joseph	2	3	.400
Sioux City	2	3	.400
Des Moines	2	3	.400
Topeka	2	3	.400
Wichita	0	5	.000

No games scheduled.

SOUTH ATLANTIC.

Savannah, 3; Albany, 2.
Macon, 7; Charleston, 1.
Columbus, 5; Jacksonville, 2.

SOUTHERN LEAGUE.

Memphis, 0; New Orleans, 0 (twelve innings.)
Mobile, 11; Montgomery, 2.
Atlanta, 5; Chattanooga, 4.
Birmingham, 8; Nashville, 6.

COTTON STATES LEAGUE.

Jackson, 5; Meridian, 2.

TEXAS LEAGUE.

Dallas, 3; Austin, 2.
Ft. Worth, 13; Waco, 3.

NEW ENGLAND LEAGUE.

Hartford, 2; New London, 3 (ten innings.)
New Haven, 0; Waterbury, 7.
Holyoke, 3; Bridgeport, 5.
Springfield, 2; Pittsfield, 5.

BAUM AFTER SHERIDAN.

SAN FRANCISCO, April 24.—[By A. P. Night Wire.] President Al Baum of the Pacific Coast League is angling for Jack Sheridan, for twenty years an umpire in the American League, and until last year one of the American umpires in the world's series. Sheridan tired of going east each year, and decided to remain this year on the Coast.

Terms have not yet been agreed on, but it is predicted Sheridan will be a Coast umpire.

Harness Races.

FINE RACES PROMISED IN SATURDAY MATINEE.

TOMORROW afternoon the Los Angeles Driving Club will hold another of its matinees with an especially large and well-matched bunch of entries. Seven races are down on the programme and every one of them promises to be a corker. There are three trotting races, three pacing events and one running race. The programme follows:

Free-for-all pace: Little Bernice, b.m. (Sam Watkins, owner and driver;) Nordwell, br.h. (L. E. McLellan, owner and driver;) San Jacinto, br.h. (James McGuire, owner and driver.)

Trotting, 2:20 class: Victor Mack, b.h. (E. A. Montgomery, owner, and W. R. Murphy, driver;) Piedmont Boy, ch.h. (J. O. Vroman, owner and driver;) Marie, b.m. (J. W. Nickerson, owner and driver;) Zomoline, blk.m. (Joe Williams, owner and driver;) Robert Strathway, b.g. (C. A. Holcomb, owner and driver;) Bonnie Ted, b.h. (Dave Thomas, owner and driver.)

Pacing, 2:15 class: Zomwoolsey, b.h. (C. A. Holcomb, owner and driver;) Tim Wilfler, b.g. (Joe Walker, and Fred E. Ward, driver;) Directo Boy, b.g. (L. E. McLellan, owner and driver.)

Trotting, 2:15 class: Etta McKenna, b.m. (Joe S. Nickerson, owner and driver;) St. Patrick, b.h. (W. G. Durfee, owner and driver;) Alrich, b. g. (William Loftus, owner and driver;) Miss Roussey, blk.m. (L. F. Roussey, owner, and Robert A. Smith, driver;) F. S. Whitney, b.h. (Sutherland & McKenzie, owners, and R. F. Sutherland, driver.)

Pacing, 2:20 class: Capt. Todd, br.h. (S. H. Wright, owner and driver;) Burney, b.g. (W. G. McGough, owner, and A. J. Fields, driver;) Zelmo, b.h. (Sam Watkins, owner and driver;) Catalina Belle (C. Chick, owner and driver;) Iris, b.m. (J. D. Mahoney, owner, and Frederick L. Matthes, driver.)

Trotting, 2:35 class: Prince Danube, b.g. (Tom Smith, owner and driver;) Lady Goldsmith, b.m. (Sam Lowenstin, owner and driver;) Radium, b.g. (Charles Chick, owner and driver;) Major, b.g. (W. J. Thomas, owner, and Charles Nickerson, driver.)

Four furlongs, running, catch-weight: Bennie Busy, b.m. (sire Rancocas,) E. F. Riley, owner and F. F. Riley, trainer (green jacket, white sleeves, yellow cap;) Lady M. M., ch.m. (sire Simon D.,) J. Duncan, owner and J. Roberts, trainer (green jacket, red sash, white cap;) Shirley V., ch.g. (sire Victorshire,) J. W. Frank, owner and trainer (black jacket, red X bars, green sleeves, white cap;) The Larke, ch.g., Los Angeles Riding Academy, owner, and Jack Vogt, trainer (white, black cap.)

The following are the officials: Judges, L. J. Christopher, James Smith and Frank A. Coffman; timers, A. F. McKee, Harry Messmore and John O'Keefe; starter, E. J. Delorey.

Three in Row.

(Continued from First Page.)

that—in all but the fifth and eighth, while the Tigers fathomed Pernoll in the first, fifth, sixth and eighth, making a total of four fathoms, which placed Tub considerably beyond his depth.

SOME CIRCUS STUNTS.

Baum's support, save for a wide heave by Hallinan in the fifth, was the kind of which any pitcher might well be proud. Feverish fielding by Patterson and Litschi throttled the Oaks in the seventh, just as they were beginning to get up courage to look the world in the face again.

It was an expensive spanking for the Oaks in more ways than one. Emil Zacher turned his ankle while flitting down to first in advance of an infield hit in the fourth, and as a result will probably adorn a crutch for the rest of the week. This gave Abbott a chance to get into the box score, and he celebrated by scoring Pernoll with a clean single in the eighth.

Lou Litschi was the best bingler-oodist on either side of the argument. Lou doubled in the first, responded to an encore in the sixth, cracked out a single in the fourth and promoted a happy sacrifice in the eighth, which gave him the commendable average of .1000 for the day. (This does not include the usual large number of fouls. Lou was fully up to standard in this respect.)

AN EARLY TALLY.

The game hadn't been going more than five minutes when the Tigers helped themselves to a good start. With Carlisle cremated, Meloan mauled the ball in a way to bounce it about five cubits over Mr. Ness. Paul hustled the hit into a double, and progressed to third on Bayless's out. Litschi aimed a double in the general direction of left field, and Meloan scored. A wild pitch placed Lou on third. Patterson was plucked at the plate.

Hosp came within an eyelash of scoring in the second. He went to first on a missed third strike. Hallinan sacrificed and Hosp took third when Pernoll bounced the ball off his spine in a vain attempt to trap him at second. Franz then tried to steal the plate, and came so near succeeding that he felt constrained to rebuke Mr. Phyle.

Ably executed double plays kept the Oaks from getting anywhere in the first and third. But three men were up in the second, and Baum bamboozled two of them.

OAKS GRAB TWO.

Zacher got to Baum for the first hit in the fourth, a sickly, infield infant. But two were down at the time, and Coy immediately increased the total of decedents to three.

The fifth found Oakland making a brazen attempt to win the game. Hetling hit hotly through the heart of the diamond, Baum discreetly sidestepping. Ness sacrificed, Cook banged the ball into the ground near the plate, and beat the throw to first, Hetling hiking along to third. After Pearce fanned Pernoll poked an infield single at Hallilan, scoring Hetling, and Cook clattered in when Edward cut loose with a throw that sent Ham Patterson back to the bleachers in pursuit. Carlisle grabbed Leard's hoist, retiring the side.

EDDIE MAKES AMENDS.

Hallinan quickly repaired the damage in the same round, when he doubled, and scored while Cook was engaged in losing a decision to Baum's grounder.

The Tigers made their election and calling sure with a two-run sortie in the sixth. With one out, Bayless banged to center. Litschi then hit to right for the first time in six years. The ball dropped just out of Coy's reach for a double. Before advancing Bayless satisfied himself that the ball wasn't going to be caught and then hustled around to third. Patterson placed the Tiger seal on the game with a vicious swipe to center, scoring Bayless and Litschi. Pat then stole second, just to see how Pearce's harpoon was working. Hosp fanned, and Hallinan filed to Abbott.

TUB TRAVELS CIRCUIT.

Pernoll endeavored to give an impression of a pitcher winning his own game in the eighth. Tub hit a fat double to right. An out advanced him to third, and he marched home with all the speed of a moving van on Abbotts' one-base blow to left.

The Tigers filled their hand with an ace in the eighth. Bayless singled to right in a bright and intelligent manner, and progressed to the plate by easy stages on Litschi's sacrifice and Hosp's sanitary single to left.

Bill Malarkey, unless we have been misinformed, is due to receive his today.

The score:

OAKLAND.

	A.B.	R.	B.H.	S.B.	P.O.	A.	E.
Leard, 3b	4	0	0	0	0	2	0
Ness, rf	4	0	0	0	1	0	0
Cook, cf	4	0	1	0	2	0	0
Archer, cf	0	0	0	0	0	0	0
Abbott, c	4	0	0	0	5	0	0
Coy, lf	4	0	0	0	1	0	0
Hetling, 1b	4	0	1	0	11	0	0
Ness, 1b	0	0	0	0	0	0	0
Cook, rf	4	1	1	0	1	0	0
Pernoll, p	4	0	0	0	0	2	0
Gardner, x	1	0	0	0	0	0	0
Totals	30	1	3	0	24	13	2

x—Batted for Peaks in ninth.

VENICE.

	A.B.	R.	B.H.	S.B.	P.O.	A.	E.
Carlisle, lf	4	0	0	0	1	0	0
Meloan, cf	4	0	1	0	1	0	0
Bayless, rf	4	1	1	0	0	0	0
Litschi, 2b	4	1	2	0	1	3	0
Hosp, 2b	0	0	0	0	0	0	0
Patterson, 3b	4	0	0	1	1	2	0
Franz, ss	4	0	0	0	1	3	0
Hallinan, p	3	1	1	0	0	3	0
Krebs, c	3	0	0	0	7	0	0
Baum, p	3	0	0	0	0	2	0
Totals	31	3	5	1	27	13	1

SCORE BY INNINGS.

Oakland	0	0	0	0	1	0	0	0	0	1
Base hits	0	0	0	0	1	0	0	0	2	3
Venice	0	0	0	0	2	1	0	0	0	3
Base hits	1	0	0	0	1	1	0	0	1	5

SUMMARY.

Two-base hits—Meloan, Litschi, 2; Hallinan, Patterson.
Sacrifice hits—Hallinan, Hosp, Litschi.
Bases on balls—Off Baum, 4.
Struck out—By Pernoll, 3; by Baum, 5.
Double plays—Meloan to Patterson; Litschi to Hosp to Patterson; Cook to Ness.
Wild pitch—Pernoll.
Passed ball—Krebs.
Hit by pitched ball—Hetling.
Time of game—1h. 45m.
Umpires—Hyde and Finney.

SAN DIEGO TAKES ONE FROM CROWN CITY.

[BY DIRECT WIRE TO THE TIMES.]

SAN DIEGO (Cal.) April 24.—[Exclusive Dispatch.] The delivery of Wells proved a puzzle to were preceded by a water-polo game the visitors making but five scattered hits and two runs, while San Diego was bagging six runs. He struck out eight men and while wild at times, maintained his nerve at critical junctures. He received good support, the team work of the San Diegans being nearly perfect.

A feature of the work was two brilliant double plays, Burleigh to Amsbry and Amsbry to Hensling to Leigh Inger. Schubert was to the fore among the batters, knocking out a two-bagger and stealing a base, but his work on first was marred by two errors.

Bartha at second was also marked off with two errors, Seigel in right contributing the fifth. The local nine played a perfect game with the exception of Siegel, who made one error.

San Diego, 6; hits, 10; errors, 1.
Pasadena, 3; hits, 5; errors, 5.

CROWN CITY LOSES.

SAN DIEGO, April 24.—San Diego won from Pasadena today. Score:

San Diego, 6; hits, 10; errors, 1.
Pasadena, 3; hits, 5; errors, 5.

Batteries—Wells and Gleason; Hawkins and Edwards.

MOTOR CAR DEALERS ASSOCIATION DIRECTORY

ABBOTT AND LOZIER—Now sold by Bekins-Speers Motor Co. F3635, M1691. 1026 S. Olive St.

AMERICAN-COLE — Grundy Motor Sales Co., 842 S. Olive St. Main 2191; 10927.

APPERSON JACKRABBIT — Leon T. Shettler Co., 151 W. Pico St. Main 7034, Home 10167.

BAKER ELECTRIC—Standard Motor Car Co., 1001 S. Olive St. Bdwy. 2963, Home 10457.

BUICK-HOWARD AUTO CO., Tenth and Olive Sts. Home 60009, Main 9040.

COLUMBIA-MAXWELL — United Motor Los Angeles Co., 1200 S. Olive St. Main 8408, Home A3698.

CUTTING — Eastern Motor Car Co. 825-827 S. Olive. F2965, Main 2965.

FRANKLIN AND R. & L. ELECTRICS—R. C. Hamlin, 1040-1044 S. Flower. M. 7877, Home 60249

FIRESTONE - COLUMBUS ELECTRIC—Cal. Automobile Co., 1250-1260 W. 7th. Wils. 788; 53018.

GARFORD and REO—Lord Motor Car Co., 1032-38 S. Olive St. 10845, Main 5470.

HUDSON—Hudson Sales Co. Phones, Sunset Main 678, Home A4734. 1118 S. Olive St.

HUPMOBILE—M. C. Nason, 1017-1019 S. Olive. Phones, A1007, Bdwy. 2967.

JACKSON — Chas. H. Thompson, 1142-44 S. Olive St. F6390, Bdwy. 1947.

KISSEL KAR — Kissel Automobile Co., 118 W. Pico St. Bdwy. 2186, 22886.

MITCHELL — Greer-Robbins Co., Twelfth and Flower Sts. Bdwy. 5410, A1187.

NATIONAL — National Motor Car Co., 1355 S. Flower St. Main 5347, 60593.

OAKLAND CARS, STANDARD TRUCKS—Hawley King & Co., 1027-33 S. Olive St.

OLDSMOBILE — Oldsmobile Co. of California. 1205 S. Olive. Main 3130, F5647.

OVERLAND—J. W. Leavitt & Co., 1235 S. Olive St. Main 4831, 60537.

PAIGE—MYSTERIOUS SIX—LIPPARD - STEWART. Thomas Motor Car Co. of Cal., 1058-60 S. Flower

PACKARD and R. & L. ELECTRICS —California Motor Co., Tenth and Hope Sts. Main 6060, 60406.

PIERCE-ARROW — W. E. Bush, 1701-1711 S. Grand Ave. Home 60295, Main 2257.

POPE-HARTFORD—Wm. R. Ruesa, corner Tenth and Olive Sts. Main 7278, Home 60173.

PREMIER—Premier Motor Car Co., 1127 S. Olive St. Main 679, F2664.

REGAL—Big Four Automobile Co., 1047-49 S. Olive St. Home F2533, Sunset Bdwy. 952.

SIMPLEX and MERCER. Simplex and Mercer Pacific Coast Agency, 1057 S. Olive St. A4547, M. 7563.

STEARNS - KNIGHT AND OHIO ELECTRIC—Smith Bros., 742 S. Olive St. Bdwy. 3834, F4206.

STUTZ—Walter M. Brown Co., 412-414 W. Pico St. Home 25033, Main 7047.

VELIE AND WARREN — Renton Motor Car Co., 1230 S. Main St. Main 1068, Home 10799.

WINTON — W. D. Howard Motor Car Co., 1238 S. Flower St. Bdwy. 4180, Home F5609.

At Ojai.

HIGH SCHOOL IN BOYS BATTLE.

McCormick and Barber of L. A. Are the Stars.

Greatest Scholastic Tennis Match on Record.

Many Brilliant Players Feature Tourney.

BY R. A. WYNNE.

[BY DIRECT WIRE TO THE TIMES.]

VENTURA (Cal.) April 24.—[Exclusive Dispatch.] The first round of the eighteenth annual Ojai Valley Tennis Tournament was played today before a filled gallery which represented the largest aggregation of tennis players that has ever come together at one tournament and also every man, woman and child in the Ojai Valley who could possibly attend, tennis matches were played which will go down in the annals of the game noted for the doggedness with which they were fought.

The second set opened fiercely with each team working hard and seemingly in their best strides. There were long rallies which brought the spectators to their feet, there were brilliant smashes of deep lobs and perfect drives of hard services which kept the spectators in the very crest of their enthusiasm.

FIERCE BATTLE.

Back and forth the battle went until it was one set all and the third set had gone to four games each. There was not a sound to be heard in the gallery. It was entirely too serious to yell or clap now. The Thacher men had the game within one point of winning and then slowly and carefully McCormick and Barber began to batter down their defenses and passed the duece mark and with the advantage on their side won the game giving them 5 to 4 in the third set. The last and deciding game was a fierce battle. Rogers and Wilder of Thacher fought like ones possessed. They drove every service for what seemed terrific kills but McCormick and Barber stood as steady as a rock.

With the final point, which was made by a beautiful forearm drive by McCormick, the spectators rushed out on to the courts and gathered in yelling crowds about the winners and losers alike. On the other courts of the club brilliant matches were in progress. There were men's doubles, men's singles, ladies' singles, mixed singles played.

NORTHERN PLAYERS IN FRONT.

The first day's play has brought out the fact that the fight for honors in the men's doubles will bebetween Fottrell and Johnston, the wizard team from San Francisco; Strachan and Rosenberg and Bell and Nat Brown. These two latter teams are well in the running.

Miss Florence Sutton is here and Miss Ruth Browne, a sister of the famous Miss Mary Browne, national woman's single champion. There is also Duncan, Claude Wayne, Kenney Newell, Marshal Ketchum, Warren, Huntington, Louis Freeman, Hal Gorham and others of the best-known tennis players in the south.

The following is a complete score of the first day's events:

All-California intercollegiate championship—Warren (U.S.C.) beat Cates (Pomona,) 6-3, 6-3, 6-1; Newell (U.S.C.) beat Somers (Pomona,) 6-3, 6-4; Newell (U.S.C.) beat Herlihy (Occ.,) 6-1, 2-6, 6-2.

Intercollegiate championship—Warren and Huntington (U.S.C.) beat Somers and Cates (Pomona,) 6-4, 7-5.

All-comers, ladies' doubles—Miss Sutton and Mrs. Kearne beat Miss Hazard and Miss Agnes Lord, 6-0, 6-0; Miss Browne and Miss Walker beat Miss Putnam and Miss Ballard, 7-5, 6-2.

Girls' interscholastic singles—Miss Kircher (Nordhoff) beat Miss Bank (San Diego,) 6-4, 6-2.

All-comers, mens' singles—Bell beat Polk, 6-1, 6-3; Newell beat Simons, 7-5, 6-3; Rosenberg beat Griffith, 6-0, 6-1; Rosenberg beat Pedley, 6-1, 6-3; Pedley beat Wynne, 6-1, 6-3; Franker beat McLean, 6-1, 6-2; Somers beat Hawley, 4-6, 7-5, 6-3; Variel beat Lewis, 7-5, 6-2; Strachan beat Morris, 6-0, 6-0; McNaughton beat E. Pedley, 7-5, 6-1; Strachan beat McNaughton, 6-0, 6-2; Montgomery beat Austin 13-10, 5-7, 7-5; W. Johnson beat Wooldridge, 6-0, 6-0; Duncan beat Hammett, 6-2, 6-4; Sindorf beat Ballard, 6-1, 6-2; Fottrell beat Gorham, 6-3, 6-4; Fottrell beat Sindorf, 6-2, 6-1; Herlihy beat Stearns, 6-1, 6-1; Browne beat Ball, 6-2, 6-2; Kellogg beat Allen, 6-2, 6-4; Browne beat Kellogg, 6-2, 6-4; Freeman beat Dixon, 6-3, 6-2; Andrews beat Kabau, 6-0, 4-6, 6-3; Wayne beat Marshall, 6-2, 6-1.

All-comers, men's doubles—Strachan and Rosenberg beat Morris and Wynne, 6-0, 6-0; Rosenberg and Strachan beat Somers and Bennett, 6-0, 6-3; Duncan and Browne beat Gorham and Freeman, 6-1, 6-3; Simons and Ball beat Ballard and Hammett, 6-0, 2-6, 6-1; Bell and Wayne beat Andrews and R. Stearns, 6-0, 6-0; Bell and Wayne beat Simons and Ball, 6-2, 6-2; Johnston and Fottrell beat Allen and Griffith, 6-0, 6-1; Johnston and Fottrell beat Variel and Marshall, 6-3, 7-9, 6-3.

Southern California interscholastic championship doubles—Sadler and Robertshaw (Glendale) beat Gage and Cohn (Oxnard,) 6-1, 6-3; Wilder and Rogers (Tacher) beat A. Johnson and Cole (Oxy A.,) 6-1, 6-1; Chambers and Stuart (Pasadena High) beat Stearns and Kabau (Miramar,) 6-3, 6-2; Wilder and Rogers (Thacher) beat Sadler and Robertshaw (Glendale,) 6-1, 6-3; Barber and McCormick (Los Angeles High) beat Stearns and Kabau (Pasadena,) 6-4, 6-3; Polk and Johnson (Los Angeles Military) beat Berry and Lockwood (Redlands,) 11-9, 8-6; Polk and Johnson, (Los Angeles Military) beat Strickland and Barnard (Ventura High School,) 6-2, 6-1; Strickland and Barnard (Ventura High School) beat Parker and Hawley (U.S.C. Prep.,) 6-3, 6-4; Clark and Wilson (Nordhoff) beat Sindorf and Kellog (Hollywood,) 9-7, 6-2; Ketchum and Rathburn (Santa Monica) beat Pedley and Pedley (Riverside,) 6-2, 6-2; Ketchum and Rathburn, Santa Monica) beat Clark and Wilson (Nordhoff,) 6-4, 9-8, 6-4; Somerville and McNaughton, (Los Angeles Y.M.C.A.) beat McDonald and Spann (Lompoc,) 2-6, 6-2, 6-1; Somerville and McNaughton (Los Angeles Y.M.C.A.) beat Booker and Cavanaugh (San Fernando,) 6-1, 6-1; Jones and Kaehler (Harvard School) beat Ginn and Wright (Santa Barbara,) 6-1, 6-1; Harriman and Vanasek (Alhambra) beat Hopkins and Gardner (Los Angeles Polytechnic,) 6-4, 5-7, 6-3; Harriman and Vanasek (Alhambra) beat Jones and Kaehler (Harvard School, 6-4, 6-1; Harriman and Vanasek (Alhambra) beat Somerville and McNaughton (Los Angeles Y.M.C.A.,) 6-3, 6-2.

Doubles girls' schools championship—Miss Dawson and Miss Grieve (Westlake) beat Miss Kincher and Miss Baker (Nordhoff,) 6-0, 6-1; Miss Dawson and Miss Grieve (Westlake) beat Miss Dorothy (Linnard) and Miss Young (Bishop La Jolla,) 6-0, 3-6, 6-1; Miss Tafts and Miss Hughes (Marlborough) beat Miss Sprigg and Miss Bank (Bishop, San Diego,) 6-0, 6-0.

All comers, mixed doubles—Wayne and Miss Hughes beat Simons and Miss Walker, 6-2, 6-4; Rogers and Miss Sutton beat Variel and Mrs. Kearne, 7-5, 7-5.

All comers, ladies' singles—Miss Putnam beat Miss Browne, 4-6, 6-4, 10-8; Miss Woodford beat Miss Ballaird, 6-1, 6-2; Mrs. Kearne beat Miss Agnes Lord, 6-2, 10-8; Miss Sutton beat Miss Bach, 6-0, 6-0.

Southern California interscholastic singles—Ketchum (Santa Maria,) beat Ginn (Santa Barbara H. S.,) 6-1, 6-2; McNaughton (Los Angeles Y.M.C.A.,) beat Spann (Lompoc H. S.,) 6-1; 6-1; R. McCormick (L.A.H.S.,) beat Austin (Hicks school,) 6-1, 6-0; Harriman (Alhambra,) beat Gage (Oxnard H. S.,) 11-9, 6-0; Chambers (Pasadena,) beat Timmons (Fullerton,) 6-2, 6-4; Cavanaugh (San Fernando,) beat Campbell (U.S.C. prep,) 7-5, 6-2; Berry (Redlands High,) beat Polk (Los Angeles Military,) 6-4, 6-2; Rogers (Thacher,) beat A. Johnson (Oxy,) 6-3, 6-0; Shaw, (Glendale,) beat Barnard (Ventura High,) 6-4, 2-6, 6-3; Clark (Nordhoff,) beat Gardner (Los Angeles Poly,) 7-5, 7-9, 6-4; Wilder (Thacher,) beat Cole (Oxy A) 6-0, 6-0; R. Johnson (L.A.M.A.,) beat Stearns (Miramar,) 7-5, 6-4; Somerville (Los Angeles Y.M.C.A.,) beat Strickland (Ventura,) 6-4, 7-9, 6-3; R. Johnson (L.A.M.A.,) beat Somerville, 6-6, 7-5, 6-2; Barber (L.A.H.S.,) beat Vanasek (Alhambra,) 6-1, 6-1; Hopkins (Los Angeles Poly,) beat Rathburn (Santa Monica,) 6-1, 6-2; Lockwood (Redlands,) beat Kaehler (Harvard school,) 9-7, 6-2; Sindorf (Hollywood,) beat Silke (U. Red. prep,) 4-6, 6-2, 6-3; L. Pedley (Riverside Poly,) beat Wright (Santa Barbara,) 6-3, 6-2.

FAMOUS TIN EARS I HAVE MET.

BY HARRY CARR.

Nelson. Kayo Brown. Jeffries.

Tin ears have always fascinated and enthralled me.

There are Englishmen who will travel for years through a deadly jungle to see a rare lotus. A well mussed-up tin ear has the same deadly and fatal attraction for me.

To those still uninitiated into these delightful mysteries, I might explain that a tin ear is the badge of office of the prize fighter. Some writers call it a cauliflower ear because they fancy that such an ear looks like a head of cauliflower. But it really bears no resemblance to that favored garden vegetable.

A tin ear, in reality, looks like a piece of paper chewed up into a paper wad and rammed down into the muzzle of a gun barrel.

The particular and especial reason for this outburst of eloquence is that Johnny Dundee, who is training at Jack Doyle's, has the finest specimen I ever saw. In fact, Dundee has an embarrassment of riches; he has two remarkably fine tin ears.

Having seen them all, I vote him the palm. His ear is positively an epic.

Like most of the famous tin ears, Dundee got his in a wretched little preliminary fight for a purse of $5. It is prize ring tradition that the worst mutilations are always won in the smallest fights. Many of them are accumulated in training camps.

NELSON'S CELEBRATED EAR.

Next to Dundee, the worst-looking ear I ever saw was attached to the person of Battling Nelson. Bat's left ear is a pretty fair organ; but his right ear looks as though a calf had been chewing it. Bat is always very careful to turn his good ear toward you when out in polite society. He calls it his "better side." One of the reasons why his bride fled back to Denver was a too long continued contemplation of Bat's cake-batter ear. He has since consulted a physician in the hope of having it straightened out.

Harlem Tommy Murphy has one bad ear and one pretty good one.

Strange to say, Ad Wolgast has thus far escaped having a tin ear in spite of all the rough fights in which he has taken part. The cartilege is slightly thickened at the top of one ear; but that is his only mark. Some woman, whose son wanted to be an amateur boxer, wrote to Ad some time ago asking him if he had been disfigured by his fighting. Ad replied that the only mark he had was one slightly thickened ear that he got while playing football in college.

JEFFRIES' ACCIDENT.

Jim Jeffries went through his whole fight career without getting a tin ear; then got a peach in a saloon. A tipsy sporting man was telling a story and emphasized the point by banging Jim over the side of the head. In the rage of the moment, Jeffries whirled around and knocked him cold with a mighty blow to the point of the jaw. He was so frightened for fear he had killed the fellow that he forgot to go to a doctor to get his ear fixed; so for life he will bear the souvenir of this bar-room story.

If medical attention is had at once, these mashed-up ears can be fixed; in twenty-four hours it is too late.

It is hardly necessary to mention the fact that Kayo Brown is the proprietor of a fine specimen. Considering all the hammering he has endured it is a wonder that he hasn't a tin nose and a tin face as well as a tin ear.

TIN EAR SHY.

There are three boys in the ring who live in terror of getting a tin ear. They are Packy McFarland, Johnny Kilbane and Freddie Welsh.

All three are boys who regard the ring as merely an episode in their careers. They think of fighting as only a meal ticket; the ambition of each is to earn a comfortable fortune and then go into some other line of business. Packy McFarland wants to study law; Welsh wants to be the proprietor of a big physical culture institute like Muldoon's. Kilbane has an idea that he might like to go into politics in Cleveland after he leaves the ring.

Neither of the three figures that it would help much to go into business with a mashed-up ear sticking out of the side of his head.

Knowing that training-camp bouts are where tin ears are most frequently created, Freddie Welsh always wears a padded contrivance like a football player's head guard while boxing with his training partners.

Bud Anderson, who has so far escaped a tin ear, was at first persuaded to wear an ear cap like Freddie's when he began training for the first Anderson-Brown fight; but he threw it away one day and decided to take the fortunes of war as they came—tin ears and all.

Joe Rivers is still without a tin ear. Also Joe Mandot.

In fact, you will notice that the latter-day fighters do not turn out so tin-like as the fighters of earlier vintage. This is probably due to prompt medical attention.

Dundee's ear

And the mussed up trumpets of Jeffries, Nelson and K. O. Brown.

The Boxers.

JOHNNY DUNDEE TAPERS OFF IN HIS TRAINING.

JOHNNY DUNDEE is so nearly down to weight that he no longer works hard every day.

Wednesday he took a day off and went out to see the animals at Eastlake Park. He climbed into the cage with the animal that Charley Van Loan calls a "milk-fed leopard," took a joy-ride on an alligator and indulged in various other exercises that looked to the press agent like hilarity. Johnny sat upon the leopard with about as much emotion as though it were a stray dog, and said weakly, "What y' want me to do now?"

Yesterday he spent most of the day in the city with his manager, returning to camp in the afternoon for a little light fast work.

"He is so nearly down to weight that I want to leave him something to take off," said Scotty Montieth. "He will have a hard day's work to do on Sunday. After that, he will do little or nothing until the fight."

The witches in Macbeth didn't have anything on Scotty Montieth in the matter of strange concoctions and recipes. The canny Scot regards the medical profession with dark suspicion and relies on some "north country" prescriptions that his mother told him.

When anything happens in the Dundee camp, Scotty brings out the scrapbook and begins stirring up the mixtures that have to "steep" over the fire. He has a mixture for everything from painters' colic to a broken leg.

Jimmy Dunn, the manager of Johnny Kilbane, finds no joy in the flowers of California. "Take 'em away," he says with a shudder. "They make me think of wakes. I was raised a Protestant but when I got acquainted with Johnny Kilbane, he used to take me to those wakes in Cleveland and I can't smell a flower without looking for the corpse."

At Berkeley.

COAST CONFERENCE MEET PROMISES KEEN GOING.

[SPECIAL CORRESPONDENCE OF THE TIMES.]

UNIVERSITY OF CALIFORNIA April 23.—Entries are beginning to come in for the Pacific Coast conference meet which will be held at the Universtiy May 10. Lists were received yesterday from Washington and Nevada.

Nevada is entering a team of seven men, consisting of Bringham, Hylton, Ogelore, Hovey, Rennel, Rose and High. Bringham, judging from past records, is the best of the bunch. He does the quarter mile in 50 seconds flat, cuts the 220 in 23 seconds and has made the 100 in 10 2-5.

In the distances Ogelore and Hovey have records of 2:03 for the half and 4:38 for the mile. High has put the shot 42 feet and has also a good hammer record.

The star of the Washington athletes is Walters who is entered in the broad and high jumps and in the 100-yard dash. The clocks have caught him at 10 seconds in the short sprint, and he has stretched out to 23 feet in the long leap. He hoists himself up to the six-foot mark in the high stick event. Cochran is the Washington pole vaulter and is credited with clearing the bar at 12 feet. The weight man is Anderson who tosses the hammer about 150 feet.

California is to be represented by twelve men. Though the selection has not been made, Walter Christie will probably draw from the following men:

?

Mile run, Capt. Wood; 100-yard dash, Stanton, Ful Wood; 440-yard dash, Todd, Clark; 880-yard run, Meyer, Smith; two mile, Crabbe; high and low hurdles, Beeson; high jump, McFie, Hill, Beeson; broad jump, Allen, Bradway; hammer throw, Shattuck; shot put, Thomas.

Bang, Bang.

COMPANY A WINS FROM CLUBMEN.

EIGHTY-ONE POINTS BETWEEN TWO TEAMS.

Match Is Over Long Range With Which the Clubmen Are Unfamiliar—Return Match to Be Arranged Over Distances of 200, 300 and 500 Yards.

Co. A and the Los Angeles Rifle and Revolver Club indulged in a little competition last Sunday on the Glendale range with the result of a victory for the guardsmen by 81 points. The shoot was over the longer distances which were rather unfamiliar to the club men and a return match is planned in the near future over the short range.

CO. A., SEVENTH INFANTRY.

	600	1000	Tl.
E. C. Cowman	45	38	83
F. F. Umsted	45	37	82
Lt. Felcastle	45	37	82
G. T. Kellogg	45	36	81
Waite	45	36	81
A. F. Goldsmith	45	36	81
R. J. Fraser	45	32	77
Tom Stone	47	32	79
Totals			645

L. A. RIFLE AND REVOLVER CLUB.

	600	1000	Tl.
W. G. Hamm	42	36	78
R. E. Smith	47	39	86
H. C. Marth	45	36	81
W. R. Jackson	45	36	81
A. J. Bowman	45	36	81
Sam Crawford	45	36	81
Jordan	45	36	81
C/ E. Hobbs	46	33	79
Totals			568

Also were:

CO. A.

	600	1000
Wiggins	39	34
Worley	39	34
Kerbing	42	36

CLUB.

	600	1000
V. F. Gray (Capt.)	41	35
Waltrous	41	33
F. W. Smith	39	34
Hunnewell	38	31

GATE CITY TEAM WINS THREE STRAIGHT.

[BY DIRECT WIRE TO THE TIMES.]

SAN BERNARDINO, April 24.—[Exclusive Dispatch.] The third straight victory from Durham's Long Beach Colts was pounded out today by Householder's slugging Kittens with a 6 to 1 score. The home team worked like a clock, playing air-tight ball every minute, and with Olsen doing the slab work there was nothing to it.

The Colts only found Olsen for two hits and only seven Long Beach men reached first base. Eight men took the count from Olsen, who was invincible at all times.

The Long Beach team played good ball, but with Grimes's curves being pelted all over the field they were up against a stone wall. The fielding of Fox, Tortes and Householder was a feature of the game, while Stadilli made his second home run in the series.

The score:

San Bernardino, 6; hits, 8; errors, 1.

Long Beach, 1; hits, 2; errors, 4.

Batteries—Olsen and Tortes; Grimes and Markham.

WOLFGANG GOES TO ROCKIES.

CHICAGO BUREAU OF THE TIMES, April 24.—[Special Dispatch to The Times by Federal (Wireless) Line.] Meldon Wolfgang, the diminutive hurler who made a good showing with the White Sox on the Pacific Coast training trip, left tonight for Denver, having been sold to that club.

For Blood.

BARNEY MEETS TEDDY IN FIAT.

Bakersfield Race Calls Crowd of Excited Fans.

Two-Mile Speedway Opened For World Records.

Howdy Special Leaves Tonight for Oil Center.

BY BERT C. SMITH.

Five coaches will be attached to the Howdy Special that will leave this city tonight for Bakersfield crowded with fans who expect to see the races Saturday. The indorsement of the big track meet in the oil city has meant much for the sport there, and an attendance that should be a record-breaker is promised.

When Bakersfield plans a race or a fiesta, that city knows just how to entertain. The climate at this season of the year is delightful. The prospects for an excellent series of races are especially fine. The committee of business men who have charge of the meet have the confidence of the entire Kern county business men's associations.

Angus Crites is authority for the statement that this race meet is to be the best ever held on any track. The amount of money already expended to make this a great event shows the confidence of the backers of this project. The entry list means much, and the track itself is in condition for a world-mark-smashing meet.

Another man who has jumped into the breach at the right time is W. E. Drury. There is not a better sportsman in Bakersfield than this same excellent gentleman, who made the first road race a great success. He is practically managing this meet, and with an efficient corps of hirelings who are doing the hard work, Drury has proved what he can do as far as the management of a race is concerned, and whatever he takes hold of is bound to be a success.

TEDDY-BARNEY.

Teddy Tetzlaff was on the track yesterday with his big 120-horse-power Fiat. The turning of miles in less than 40 seconds makes many of the excited fans predict that a new world record will be hung up tomorrow when the red Fiat is sent away on its space-devouring grind. Tetzlaff was never in better form, and he is planning to make this the race of his career.

Walter Hempel, representative for Barney Oldfield, left last night for Bakersfield, where he will take charge of Barney's camp. The speed king is particularly anxious to make a showing this year, and he is out to win against all odds and all comers. Of course, he must drive to defeat Tetzlaff. He knows this and has gone prepared.

The delegation from Pasadena will go expecting rare sport. Leroy Armstrong is confident that his Napier six-cylinder will show in front of some of the big cars in the longer races. The Napier has been equipped with an entire new set of wire wheels, and, with plenty of tires on hand, Verbeck expects to make this race as interesting as he did the first few miles of the Owensmouth meet.

One of the interesting small cars is the R.C.H., which has been entered in every long event. This machine has made a showing on the roads and is good for a trifle better than sixty miles an hour. For consistency this R.C.H. takes a prize, and it is safe to say the little midget will be in the running every minute of the race.

The Howdy Special will leave tonight. Leon T. Shettler, the Apperson agent, is in charge. Attorney E. E. Hewlett will have a private coach. You can learn all about the train from either of these gentlemen today, and if you desire to make the trip find out just when the Howdy leaves and join the bunch of rooters who are prepared for a real race when Tetzlaff and Oldfield come together on the two-mile track.

This will be the first time the two speed kings have met on a two-mile track. Both have practiced faithfully. Barney expects to win and Teddy is confident of first place. This should be enough to make a great fight between two of the greatest drivers now before the public.

'CLEAN-UP" YOUNG COMING FOR SOLONS.

[BY DIRECT WIRE TO THE TIMES.]

SACRAMENTO (Cal.) April 24.—[Exclusive Dispatch.] "Clean-up" Young of the New York Americans has been turned over to the Sacramento club. Young is a shortstop and was drafted from the Harrisburg club of the Tri-State League by the New York Americans at the close of the 1912 season. Wolverton put in a request for him along with Berghammer of the Chicago Cubs.

Young's playing with the Harrisburg club was brilliant, and attracted a number of the big league scouts. Wolverton was told of his hitting and playing by a Highlander scout. Young bats either right or left handed, and hit the hide at a .308 clip while with the Harrisburg champions last season.

Young belongs to Sacramento, and if he is brought here he will more than likely take Starks's job at short. Dolly has been playing a nice fielding game, but his slugging has not been the best.

Irelan will in all probabilities be returned to Philadelphia, and Catcher Raitmeyer will also be sold.

United States Tires

cut down tire bills

U. S. TIRE CO., 923-925 Grand Ave., Los Angeles, Cal.

Times Directory of Automobiles and Accessories

Alco — Trucks and Pleasure Cars Built and Guaranteed by THE AMERICAN LOCOMOTIVE COMPANY. LOS ANGELES ALCO MOTOR SALES CO., Read & Claudin, Inc. 1140 S. Flower St. Phones: Main 8073; F7037.

Auburn — TOURIST PARTS. W. J. BURT MOTOR CAR CO. Pico and Hope Sts.

Auto — Gloves and Clothing DYAS-CLINE CO. 214 W. 3rd St.

Automobile — FUNDING COMPANY OF AMERICA. Suite 311 L. A. Investment Bldg. Chas. A. Bendler, President. Our plan based on sound financial principles. Enables any dealer to make immediate delivery to the payment buyers. Sellers receiving spot cash.

Bargains — IN TIRES AUTO TIRE COMPANY Sixth and Olive Streets.

Bill & Co. — are having a sacrifice sale of Auto Supplies. See them and save money. JOHN T. BILL & CO., 953-955 S. Main.

Brush — $515; DETROITER, $1000; KOEHLER, $1000; wagon, $850. 1312 S. Grand. 22299; Broadway 3132.

Cartercar — FRICTION DRIVE. No Clutch to Slip—No Gear Strip. Tubeless. Compact. Roadsters and Touring. 35 and 45 H.P. Prices, $1500 to $2000. VANCE-CANAVAN MOTOR COMPANY. 1122-28 So. Olive St. Phones: A3981, Main 10.

Case — CASE AUTO SALES CO. 1228-28 South Olive St. F-1138, Main 8878. Factory Branch, 18th and Kansas Sts., San Francisco. Factory, J. I. Case, T. M. Co., Racine, Wis.

Chanslor & Lyon Co. — Los Angeles, San Diego, Seattle, Portland, Phoenix, Spokane. Wholesale of Reliance Automobile Trucks. Agencies in principal Pacific Coast cities. Lee Tires.

Empire Tires — WEAR LONGEST. Our Tire Preserver gives you great Tire mileage. Our Peerless Tube beats them all. EMPIRE TIRE & RUBBER CO., 1128 So. Main St., Los Angeles.

Fiat — F2047 — THE WORLD-FAMOUS CAR. PACIFIC COAST MOTOR CAR COMPANY. 1144 South Hope St. Main 10. LE ROY ARMSTRONG, Vice-President and General Manager. J. Crawford, Sales Manager. AGENTS FOR LEWIS TRUCK.

Goodyear — COAT COMPANY Headquarters for AUTO COATS, CAPS and GLOVES. 324 South Broadway.

Haynes — HAYNES AUTO SALES COMPANY. Direct Factory Branch. Electric started and lighted. 35-H.P. Horsepower $1850. Los Angeles Phones: Main 822, 51661. San Francisco: Van Ness and Turk St.

Henderson — J. W. WILLCOX. Southern California Distributor. 1053 South Olive Street. Main 2787.

Kelly Trucks — Factory Branch and Service Station. 1036 South Grand. J. L. STONE, Assistant Manager. F5770. Main 8.

Knox — Pleasure Cars—Four and Six Cylinder—Trucks—2 to 5 Ton. Fire Apparatus—Martin Trucks. VANCE-CANAVAN MOTOR CO. Distributors Southern California and Arizona. 1122-1128 S. Olive St. Los Angeles. Phones: A3981; Main 10.

Lincoln — ½-TON TRUCK $760—Delivered to you. Lincoln Motor Sales Co., Pacific Coast Distributors. 1518 West Washington St. West 412—25957.

Locomobile Co. of America

Marion — SYMONDS MOTOR CAR COMPANY. 1228-30 SOUTH FLOWER STREET. Distributors for Southern California. Phones: Main 4498; Home 1

MARMON — "SIX" AND 4 CYLINDER. "Easiest Riding Car in the World." GILHOUSEN BROS. CO. 2132 South Olive Street. F1866, Main 4

Metz — CARS delivered in Los Angeles. High grade Roadster Cars, fully guaranteed. Standard equipment throughout. $500 and up. 4-cylinder, Beach magneto. Write for Catalog, or call at factory. METZ COMPANY, 1027 S. Bdwy. Phones: Main 944, Home

M'farlan "Six" — LOUIS F. BENTON CO. 1247-49 South Flower St. Los Angeles, Cal. Exclusive Agents for Cal. and Nev. Main 8000.

Michigan 40 — IMMEDIATE DELIVERY. 40-H.P. $1750; 33-H.P. $1600. f.o.b. Los Angeles. MICHIGAN MOTOR CAR CO. C. L. Perrin, Mgr. City Salesroom, 1140 W. Pico St. Home 31501, Main 8000. Factory, 9th and Grand Ave. Main 8000, F7000.

Moline — Pacific Coast Branch, O. J. Root, Manager. Benrich Motor Co., Sales Agency, Geo. B. Smith, Moline Garage and Service Station, O. H. Fisher. 1732-40 W. Washington St. Phones West 66.

Moon — "39," $1775 "48," $2150 BUXTON & GILMORE, Pico and Olive.

Moore — Gas and Distillate Trucks Manufactured in Los Angeles. F. L. MOORE MOTOR TRUCK CO. Home 31113. 2918-20 Lacy Ave. Garvanza Car to Avenue 56.

Moreland — DISTILLATE MOTOR TRUCKS. Manufactured in Los Angeles. Moreland Motor Truck Co., North Main and Avenue 18.

Pathfinder 40 — Main 3384. Pathfinder Motor Car Co. H. G. SALISBURY, Manager. 1114-16 South Olive St.

Rambler — Have you seen the 1913 Cross-Country Motor? THE W. K. COWAN CO. 1140 South Hope St.

Sop-O-zoN — The quickest and most thorough paint, printer's ink, dirt, stain, Indispensable to automobilists for cleaning the hands. Ask your dealer. BOBRICK CHEMICAL CO.

Stevens Duryea — and Broc MOTOR CAR CO. Ave. Home

Studebaker "35" — Studebaker Corporation of America. BAKER-DAVIS AUTO CO. Branch, 1000 S. Main St. Phones: Main 8000, Home F7111. Retail Salesroom, 1000 S. Main St.

Wichita Trucks — For All Purposes. LEWIS AUTO CO. Ralph S. Lewis, Manager. Grand Ave. and Adams St. Home 32623.